

Ahoy!

\$2.95/ CAN. \$3.35 OCTOBER 1987

...YOUR POT OF PROGRAMMING GOLD!...

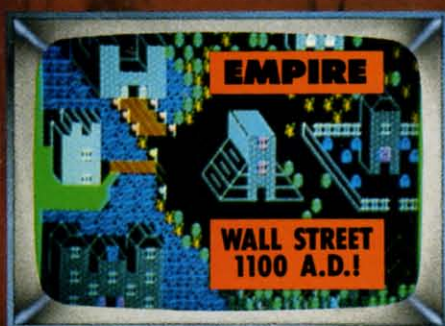

**PRESERVE DATA WITH
JAM ATTACK**
**DOUBLE YOUR DRIVE WITH
C-64 RAMDRIVE**
**ACCESSORIES GUIDE TO
COMAL**



TIPS AHoy!
READERS TRADE SECRETS
COMMODORES
NOT FOR THE TIMID!
ART GALLERY
AND MORE FOR YOUR COMMODORE

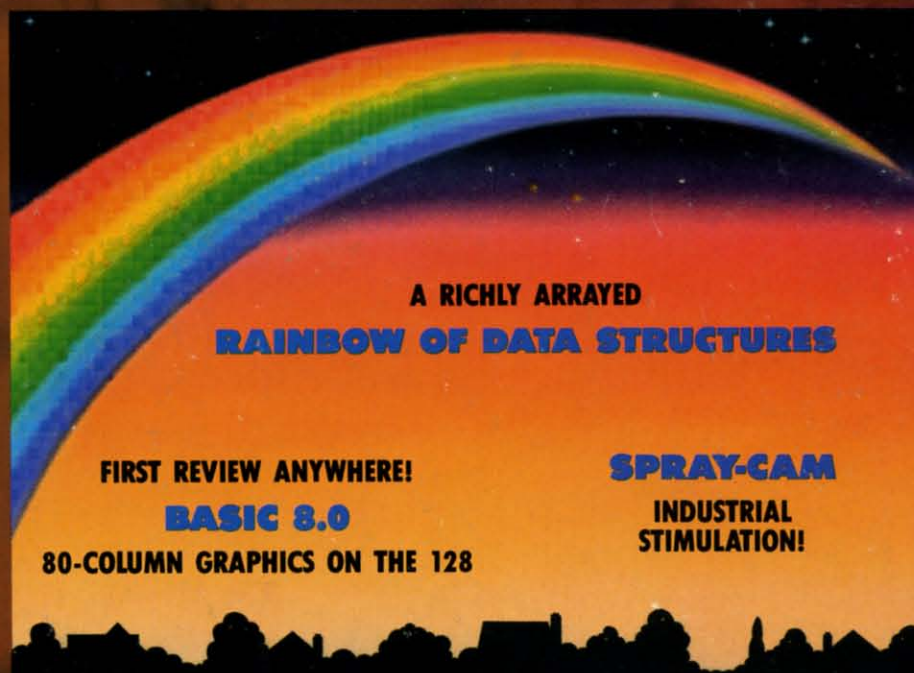
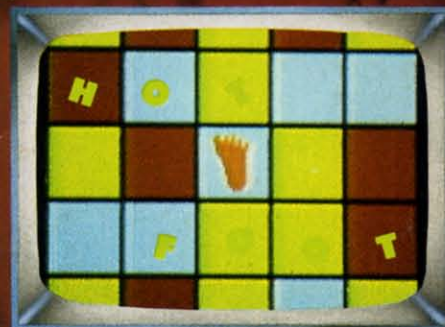

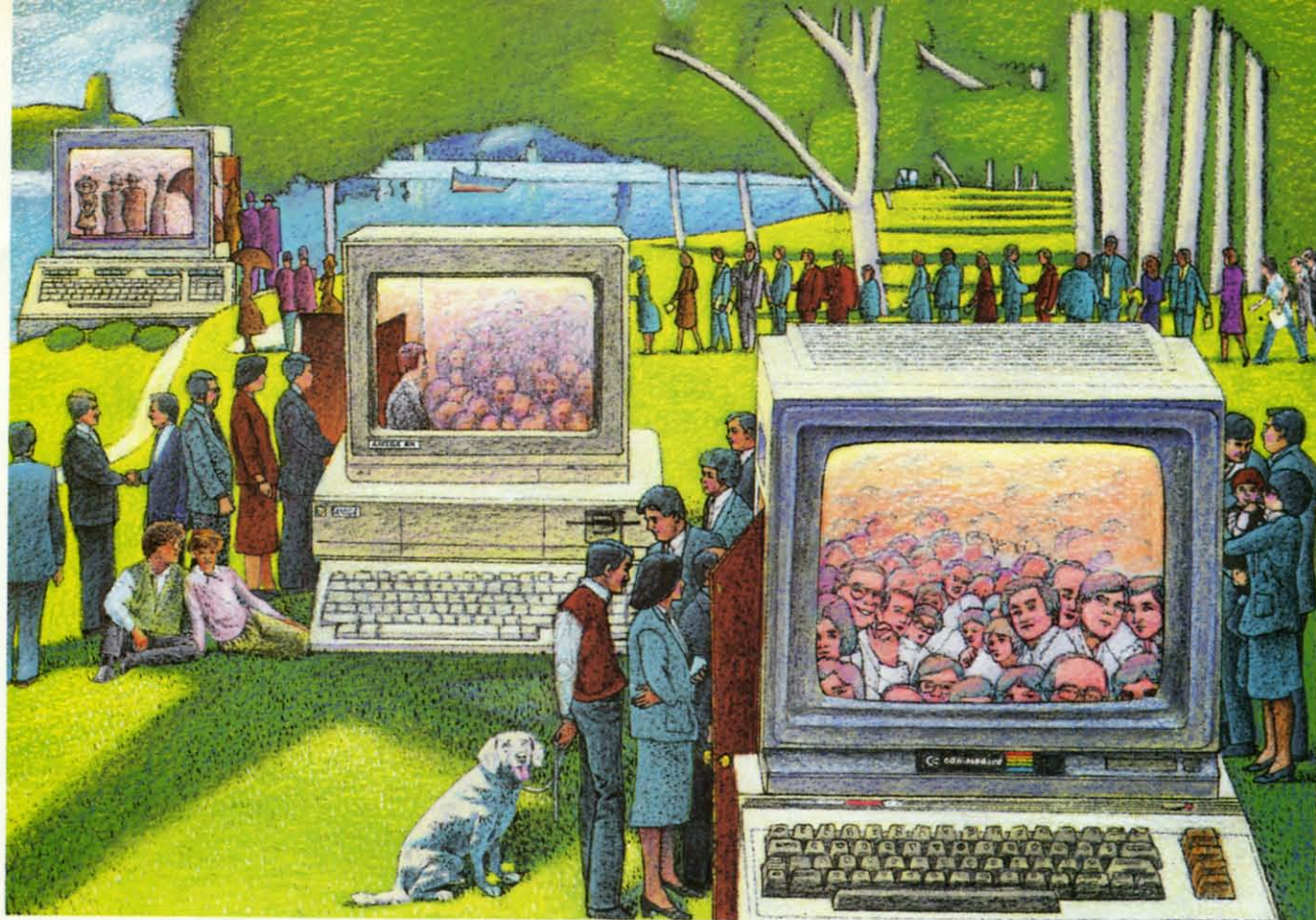

USE THE BRAINS YOUR COMMODORE WASN'T BORN WITH.

Right at your fingertips in CompuServe's Commodore® Forums.

Our Commodore Forums involve thousands of Commodore users worldwide. These forums show you just how easy it is to get the most from your Commodore computer.

The Commodore Arts and Games Forum is for all Commodore 8-bit computers, concentrating on music, graphics, and games. The Commodore Communications Forum has updates of communications software. The Commodore Programming Forum supports programmers and developers of Commodore 8-bit computers. And the Amiga® Forum serves as the national resource for all business and entertainment applications in the Amiga community.

Easy access to free software, including free uploads.

You can easily download first-rate, non-commercial software and utility programs. Upload your own programs free of connect time charges. And take advantage of CompuServe's inexpensive weeknight and weekend rates, when forums are most active and standard online charges are just 10¢ a minute. You can go online in most areas with a local phone call. Plus, you'll receive a \$25.00 Introductory Usage Credit when you purchase your CompuServe Subscription Kit.

Information you just can't find anywhere else.

Use the Forum Message Board to exchange mail with fellow members. Join ongoing, real-time discussions in a Forum Conference or communicate with industry experts. Scan Forum

Data Libraries for non-commercial software. Enjoy other useful services too, like electronic editions of popular computer magazines.

All you need is your Commodore computer (or almost any other personal computer) and a modem.

To buy your Subscription Kit, see your nearest computer dealer. Suggested retail price is \$39.95. To receive our free brochure, or to order direct, call 800-848-8199 (in Ohio and Canada, call 614-457-0802). If you're already a CompuServe subscriber, type GO CBMNET (Commodore Users Network) at any ! prompt to see what you've been missing.

CompuServe®

Information Services, P.O. Box 20212
5000 Arlington Centre Blvd.,
Columbus, Ohio 43220

800-848-8199

In Ohio, call 614-457-0802
An H&R Block Company

Now Available! The Best of Amiga
Over 350 software file listings
Type GO ORDER or call
CompuServe

Reader Service No. 228

Ahoy!

CONTENTS

DEPARTMENTS

A View from the Bridge... <i>of the October issue of Ahoy!</i>	6
Scuttlebutt... <i>coming wonders for your 64, 128, or Amiga.</i>	8
Art Gallery... <i>highly palatable offerings from our artist/readers.</i>	32
Tips Ahoy!... <i>simulate naval radar, check EPROMs, and more.</i>	49
Reviews... <i>BASIC 8.0 is seventh heaven for 128 graphic artists.</i>	63
Commodores... <i>a potpourri of puzzles from Dale Rupert and readers.</i>	87
Program Listings... <i>all this for \$2.95? Are we out of our minds?</i>	93

FEATURES

Rupert Report: A Rainbow of Data Structures <i>by Dale Rupert*</i>	20
Entertainment Software Section <i>(contents on page 41)</i>	41
COMAL Column: Full Disclosure <i>by Richard Herring</i>	28
Amiga Section <i>(contents on page 53)</i>	53

*Includes program: *Linked List Showoff* (for the C-128)

PROGRAMS

Platforms for the C-64 <i>by Tony Brantner</i>	16
Spray-Cam for the C-64 <i>by Bob Blackmer</i>	18
Jam Attack for the C-64 and C-128 <i>by Buck Childress</i>	34
C-64 RAMDrive <i>by Anthony Bertram</i>	36
Hotfoot for the C-64 <i>by John Krutch</i>	38
Empire for the C-128 <i>by Cleveland M. Blakemore</i>	47
Bug Repellents for the C-64 and C-128 <i>by Buck Childress</i>	94
Flankspeed for the C-64 <i>by Gordon F. Wheat</i>	95

Cover art by James Regan and Tom Cushwa; photos by Michael R. Davila

President/Publisher
Michael Schneider

Editor

David Allikas

Art Director

JoAnn Case

Managing Editor

Michael R. Davila

Senior Editors

Tim Little

Tim Moriarty

Production Director

Laura Pallini

Technical Editors

David Barron

Bob Lloret

Consulting Editors

Ben Bova

Morton Kevelson

Dale Rupert

Entertainment Editor

Arnie Katz

Art Production

Christopher Carter

Victoria Green

Stacy Weinberg

Bulletin Board SYSOP

B. W. Behling

Circulation Director

W. Charles Squires

Advertising Director

Lynne Dominick

Director of Promotion

Mark Kammerer

Controller

Dan Tunick

Advertising Representative

JE Publishers' Representative
6855 Santa Monica Blvd., Suite 200
Los Angeles, CA 90038
(213) 467-2266

Boston (617) 437-7628

Dallas (214) 660-2253

New York (212) 724-7767

Chicago (312) 445-2489

Denver (303) 595-4331

San Francisco (415) 864-3252

ISSUE NO. 46

OCTOBER 1987

Ahoy! (ISSN #8750-4383) is published monthly by Ion International Inc., 45 W. 34th St., Suite 500, New York, NY, 10001. Subscription rate: 12 issues for \$23.00, 24 issues for \$44.00 (Canada \$30.00 and \$55.00 respectively). Second class postage paid at New York, NY 10001 and additional mailing offices. © 1987 by Ion International Inc. All rights reserved. © under Universal International and Pan American Copyright conventions. Reproduction of editorial or pictorial content in any manner is prohibited. No responsibility can be accepted for unsolicited material. Postmaster, send address changes to *Ahoy!*, 45 W. 34th Street, Suite 500, New York, NY 10001. Direct all address changes or matters concerning your subscription to *Ahoy!*, P.O. Box #341, Mt. Morris, IL 61054 (phone: 815-734-4151). All editorial inquiries and materials for review should be sent to *Ahoy!*, 45 W. 34th St., Suite 500, New York, NY 10001.



Since 1981

Lyco Computer

Marketing & Consultants

TO ORDER
CALL TOLL FREE
1-800-233-8760

in PA

(717) 494-1030

or send to

Lyco Computer

P.O. Box 5088

Jersey Shore, PA 17740



CUSTOMER SERVICE
(717) 494-1670

Mon. - Fri. 9AM - 5PM

RISK FREE POLICY

n-stock items shipped within 24 hrs. of order. No deposit on C.O.D. orders. Free shipping on prepaid cash orders within the continental U.S. Volume discounts available. PA residents add sales tax. APC, FPO and international orders add \$5.00 plus 3% for priority mail. Advertised prices show 4% discount for cash, add 4% for Master Card and VISA. Personal checks require 4 weeks clearance before shipping. We cannot guarantee compatibility. We only ship factory fresh merchandise. Ask about UPS Blue and red label shipping. All merchandise carried under manufacturer's warranty. Return restriction applicable. Return authorization required. All items subject to change without notice.

COMMODORE & AMIGA SOFTWARE

Broderbund:

Bank St. Writer 128K ..	\$32.95
Carmen San Diego	\$22.95
Champ. Lode Runner ..	\$24.95
Graphic Lib. I, II, III ..	\$15.95
Karateka	\$18.95
Print Shop	\$25.95
Print Shop Compan.	\$22.95
Print Shop Paper	\$12.95
Science Kit	\$35.95
Lode Runner	\$24.95
Bank St. Filer	\$32.95
Bank St. Mailer	\$32.95

Access:

Leader Board	\$24.95
Mach 5	\$23.95
Mach - 128	\$29.95
10th Frame	\$24.95
Exec. Tournament	\$13.95
Tournament #1	\$13.95
Triple Pack	\$14.95
Wild. Ct. Leader Brd.	\$24.95

Microleague:

Microleag. Baseball	\$24.95
General Manager	\$19.95
Stat Disk	\$17.95
'86 Team Disk	\$14.95
Microleag. Wrestling	\$New

Microprose:

F-15 Strike Eagle	\$22.95
Gunship	\$24.95
Kennedy Approach	\$18.95
Silent Service	\$22.95
Solo Flight	\$18.95
Top Gunner	\$18.95

Activision:

Aliens	\$22.95
Champion. Basketball ..	\$22.95
Hacker	\$12.95
Hacker 2	\$22.95
Labyrinth	\$19.95
Music Studio	\$22.95
Tass Times	\$19.95
Titanic	\$14.95

Firebird:

Colossus IV	\$21.95
Elite	\$19.95
Frankie Goes to Italy ..	\$19.95
Golden Path	\$24.95
Guild of Thieves	\$24.95
Pawn	\$24.95
Talking Teacher	\$24.95
Tracker	\$24.95
Starglider	\$24.95
Sentry	\$24.95

Strategic Simulations:

Gemstone Healer	\$18.95
Gettysburg	\$35.95
Kampfgruppe	\$35.95
Phantasie II	\$24.95
Phantasie III	\$29.95
Ring of Zelfin	\$24.95
Road War 2000	\$24.95
Shard of Spring	\$24.95
Wizards Crown	\$24.95
War in the S. Pacific ..	\$35.95
Wargame Constr.	\$21.95
Battlecruiser	\$35.95
Gemstone Warrior	\$14.95
Baltic 1985	\$24.95
Field of Fire	\$27.95
Battalion Commander ..	\$27.95
Battle for Normandy	\$27.95
Battle of Antietam	\$34.95
Colonial Conquest	\$27.95
Computer Ambush	\$39.95
Pro Golf Tour	\$27.95

Sublogic:

Baseball Stadium	\$15.95
Flight Simulator II	\$31.95
Jet Simulator	\$31.95
Night Mission Pinball ..	\$21.95
Scenery Disk	\$15.95

Sublogic Baseball	\$31.95
Sublogic Football	\$26.95

Epyx:

Create A Calendar	\$17.95
Destroyer	\$24.95
Fastload	\$24.95
Football	\$14.95
Karate Champ	\$19.95
Movie Monster	\$14.95
Multiplan	\$24.95
Sub Battle	\$24.95
Winter Games	\$24.95
Super Cycle	\$14.95
Graphics Scrapbook	\$14.95
Str. Sports Basketball ..	\$24.95
Wild. s Great Baseball ..	\$14.95
Summer Games II	\$24.95
Vorpol Utility Kit	\$15.95
World Games	\$24.95

Unison World:

Art Gallery 1 or 2	\$15.95
Print Master	\$22.95

Action Soft:

Up Periscope	\$19.95
--------------------	---------

Hi Tech Expressions:

Heart Ware	\$6.95
Holiday Paper	\$8.95

WE STOCK OVER 5000 SOFTWARE TITLES!

Commodore prices shown, other systems similar. Call for availability.

LYCO'S COMPUTER SPECIALS!

COMMODORE

C-64C

KEYBOARD

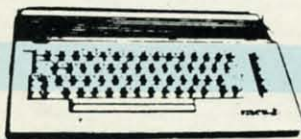

FOR ONLY!

\$149.⁹⁵

commodore

PERSONAL COMPUTERS

- A ready-to-use package of computing power and versatile graphics!
- Commodore 1902 monitor optional

\$499.⁹⁵



- Flexible "open architecture" design for easy installation of variety of options
- 640 K RAM and two 5 1/4" drives

\$599.⁹⁵



Seagate

Hard Drives for PC Compatibles

ST225 (20 meg)\$275.95

ST238 (30 meg)\$315.95

ST251 (40 meg)\$489.95

Price Includes Controller!

BLUE CHIP

• 100% IBM
PC XT
compatible!

**PERSONAL
COMPUTER**

\$499

1-800-233-8760

www.commodore.ca

Panasonic

\$149.00 1080i

FEATURES

- 120 cps Draft Mode
- 24 cps NLQ
- 2-year Warranty

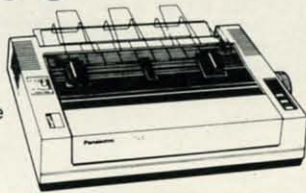

Lycos Computer is one of the oldest and most established computer suppliers in America. Because we are dedicated to satisfying every customer, we have earned our reputation as the best in the business. And, our six years of experience in computer marketing is your assurance of knowledgeable service and quality merchandise.

SAVE ON THESE PRINTERS!

INTERFACING CARD CO

Cardco G	\$32.95
Cardco GWIZ	\$35.95
Cardco Super G	\$45.95

XETEC

XETEC Jr	\$38.95
XETEC Super Graphics	\$58.95

DSI

PPI	\$45.95
-----	---------

STAR MICRONICS

NX-10	\$152
NP-10	\$SPECIAL!
NL-10	\$195
NX-15	\$295
NB-15	\$769
SD-10	\$229
ND-10	\$265
ND-15	\$389
SR-10	\$389
NR-15	\$439
SD-15	\$349
SR-15	\$439
NB24-10	\$399
NB24-15	\$569
NX-10C	\$165

BROTHER

HR 10	\$195
HR 20	\$339
M 1109	\$195
M 1409	\$329
M 1509	\$365
M 1709	\$475
Twinwriter Dot & Daisy	\$849
2024 letter quality	\$665

DIABLO

D25	\$499
635	\$779
D-80 IF	\$1299

SEIKOSHA

SP 180 Ai	\$145
SP 1000 i	\$159
SP 1200 Ai	\$165
SP 1200 As RS232	\$165
SL 80 Ai	\$295
MP 1300 Ai	\$299
MP 5300 Ai	\$375
SP 180 VC	\$129
SP 1000 VC	\$139
SP 1200 VC	\$155

PANASONIC

1080 i	\$149
1091 i	\$169
1092 i	\$295
1592	\$379
1595	\$419
3131	\$259
3151	\$399
1080 APlic	\$179

CITIZEN

120D	\$165
Premiere 35	\$465
MSP-10	\$259
MSP-15	\$325
MSP-20	\$289
MSP-25	\$389
Tribute 224	\$625

SILVER REED

EXP 420 P	\$209
EXP 600 P	\$539
EXP 800 P	\$649

OKIDATA

Okimate 20	\$119
Plug n print	\$CALL
120 NLQ	\$205
292 w/interface	\$519
293 w/interface	\$655
182	\$235
192+	\$339
193+	\$519
180	\$CALL

EPSON

LX-800	\$179
EX-800	\$349
EX-1000	\$469
LQ-800	\$419
LQ-1000	\$589
FX-286e	\$415
FX-86e	\$295
LQ-2500	\$895

Box of 10

D	MAXELL	5 1/4	3.5	D
	SSDD	\$8.99	\$12.50	
	DSDD	\$9.99	\$17.99	
B	BONUS			B
	SSDD	\$6.99	—	
	DSDD	\$7.50	—	
K	SKC			K
	SSDD	\$7.99	\$12.99	
	DSDD	\$9.50	\$16.99	
E	DSHD	\$16.99	—	E
T	VERBATIM			T
	SSDD	\$9.99	\$13.99	
	DSDD	\$11.99	\$19.99	

Call for generic diskette pricing!



NP 10

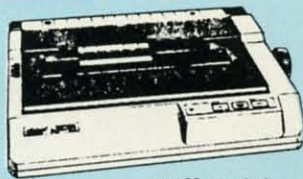

\$129.95

(Limited Quantity)

- 100 cps draft
- 25 NLQ
- EZ Front Panel Selection
- Auto Single Sheet Feed
- Adjustable Tractor Feed

SEIKOSHA SP-1000VC

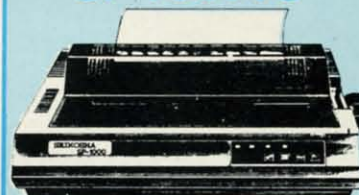

- 100 cps Draft Mode (2-year warranty)
- 20 cps NLQ
- Direct Connect C-64/128

\$139.95

THOMSON

- 4120 Monitor
- 14" RGB/Video Composite/Analog
- Compatible with BM and C64
- RGB data cable included

\$229.95

MONITORS

Thompson:

230 Amber TT1/12"	\$85
450 Amber TTL/15"	\$149
980 White TT1/20"	\$695
4120 CGA	\$229
4160/36 382	\$279
4460 EGA	\$359
4375 Ultra Scan	\$525

MODEMS

Avatex:

1200	\$89
1200i	\$95
1200 hc	\$99.95
2400	\$219
2400i	CALL

Hayes:

Smartmodem 300	\$125
Smartmodem 1200	\$369
Smartmodem 2400	\$559

COMMODORE

128 D



128D
\$459.95

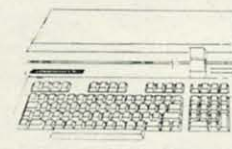

COMMODORE HARDWARE

C-128 Computer	\$195	1802c Monitor	\$195
1571 Drive	\$219	Indus GT Drive	\$169.95
128D Computer Drive	\$459	Blue Chip 64c Drive	SCALL
1581 Drive	\$199	Blue Chip c/28 Drive	SCALL
64c Computer	\$149.95	1670 Modem	SCALL
1541c Drive	\$168.95	C-1351 Mouse	\$32.95
2002 Monitor	\$249	1700 RAM	\$109.95
1902A Monitor	\$239	C1750 RAM	\$169.95
1901 Monitor	SCALL	1764 RAM C64	\$124.95

HOURS

9am to 8pm, Mon. - Thurs.

9am to 6pm, Fri. 10am to 6pm Sat.

PRICE GUARANTEE

Since 1981, we have led the industry by continuing to offer the lowest national prices while providing quality service. Many companies have come and gone trying to imitate our quality and service. If by some oversight we do not have the lowest prices advertised on the products you desire, then we would appreciate the opportunity to rectify this oversight.

INTRODUCING The Adventure-Simulation... Action, Role Play, Drama And Intrigue... MicroProse PRESENTS

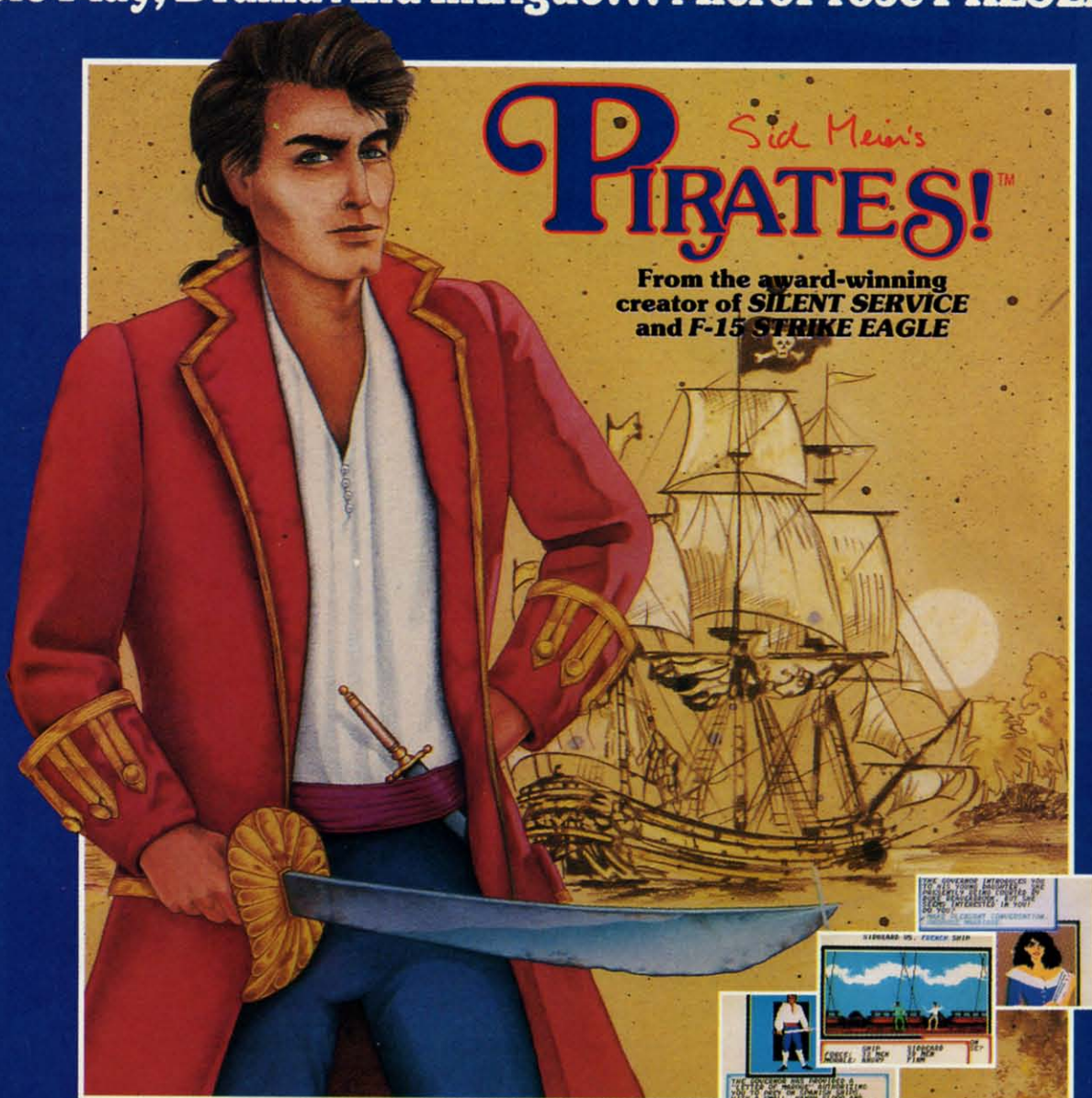

Join us, mate, for an expedition into one of the most fascinating eras of this millenium! **PIRATES!™** is an exciting new adventure-simulation that will challenge your skills while it captures your imagination!

You are cast in the leading role as privateer captain, criss-crossing the Spanish Main, slipping into ports as needs or opportunities require but always relishing your return to the freedom of the open seas!

PIRATES!™ is a unique blend of your favorite software gaming features all in one package. It weaves together the excitement of arcade-style action, the challenge of simulation decisionmaking, and the interactive storyline of a text-adventure. And, in the standard of all MicroProse software, **PIRATES!™** is designed to give you hundreds of hours of stimulating game play!

Pirates!™ features include:

- **ACTION...** ship battles, land conquests, fencing and sailing
- **STRATEGY...** plundering, trading, negotiating and forging alliances
- **GOALS...** treasures, romance, status, power and prestige
- **NEW EXPERIENCES...** explore across a map of the entire Caribbean
- **EXTENSIVE GRAPHICS...** over 70 different scenes and pictures
- **EXCITEMENT...** triumphs and tragedies, victories and defeats

PIRATES!™ is available from your favorite "Valued MicroProse Retailer" (VMR). Call us for the VMR nearest you!

MICRO PROSE

120 Lakefront Drive • Hunt Valley, MD 21030 • (501) 771-1151

Versions planned for Commodore 64/128, IBM PC/PC Jr. and compatibles, Apple II+/c/e, and Atari XL/XE. Call MicroProse for specific machine availability. Suggested retail price only \$39.95. Commodore, IBM, Apple and Atari are registered trademarks of Commodore Electronics Ltd., International Business Machines Inc., Apple Computer Inc. and Atari Inc., respectively.

VIEW FROM THE BRIDGE

However unintentionally, the roster of names on the *Ahoy!* contents page is a little deceiving. Some of those listed divide their time between *Ahoy!* and other magazines published by this company; some are freelancers who work at home. As far as editors in particular are concerned, we identify no fewer than ten individuals as one sort of editor or another, but those who do the job on a daily basis number only three: Michael R. Davila, Tim Little, and the undersigned. That is, until this week, when Senior Editor Tim Little accepted a lucrative offer to join Electronic Arts' programming department.

We hate to see Tim go, but are grateful for his nearly two years of dedicated service. We're sure the many of you Tim has assisted on the *Ahoy!* hotline and through the mail will echo those words. Our loss is EA's gain. There's not an ounce of resentment behind these tears in our eyes—only pride!

Now let's get on to something really important—the October issue of *Ahoy!*

- Cleve Blakemore probably didn't say, "I'm going to create a cult classic" when he sat down to program *Vault of Terror* and *Dark Fortress*—but that's the way it turned out. To this day, we receive more mail on those two games than on most new ones published in any given month. We don't think this will be one of those months, however—because Cleve has gone to the gold mine one more time! You may never play "Monopoly" again after getting caught up in the mercantile madness of *Empire*. Money can make people crazy, you know—crazy enough to turn their backs on their colleagues when a better offer comes along. (Turn to page 47.)

- Though he's not the type of guy to use *Ahoy!* as a platform to bigger and better things, Tony Brantner contributes *Platforms* this month. We no longer feel the need to boast about Tony's graphics—go and see for yourself! (Turn to page 16.)

- John Krutch gives you a *Hotfoot* as you traverse a constantly changing grid of squares ranging in temperature from soothing to sizzling. Those of you who have been burned, as we have, can surely relate. (Turn to page 38.)

- It's worthy of note that while Dale Rupert could have stabbed us in the back years ago and gone over to *Byte* or somewhere, he's still with us, contributing his 46th *Rupert Report* to this, the 46th issue of *Ahoy!* His explanation of arrays and linked lists is like the pot of gold at the end of *A Rainbow of Data Structures*. (Turn to page 20.)

- We love welcoming new people to these pages—especially since you never know when someone you depend on will leave you flat. Anthony Bertram breaks in in a big way with *C-64 RAMDrive*, which simulates a RAM disk and lets the user try some of its features. (Turn to page 36.)

- Ever been in a jam? We sure are, with work piling up around here and not enough editors to handle it. But Buck Childress' *Jam Attack* defends you from a different type of jam—the one that results from trying to save a program that's too large for the disk space available. (Turn to page 34.)

- Remember the days when the Protestant work ethic still held sway—when the opportunity to do a good job for a company that took care of you meant more than a big raise you could get by jumping ship? Bob Blackmer gives us a little taste of what those days were like in *Spray-Cam*, where you labor to repair the exhaust tanks in an industrial complex. (Turn to page 18.)

- Rarely does a review rate specific mention on this page, but Morton Kevelson's extensive evaluation of BASIC 8.0 is a true "first." Naturally, when Morton procured an advance copy, he offered the review to us—not some other magazine that outbid us. (Turn to page 63.)

You'll find much more inside than we can go into here. We'd rather use the space remaining to serve notice that we are, in all seriousness, looking to fill the vacant editorial position here at *Ahoy!* If you live within commuting distance of Manhattan (if you have to ask, "where's Manhattan?", forget it) and possess Commodore expertise and language skills, you're our boy (or girl). Call us or send a resume.

And to Tim Little, who we're certain is stretched out in San Mateo with his suntan lotion in one hand and his joystick in the other: onward and upward! Things will never be the same around here. Little does Electronic Arts suspect that the same is soon to be true for them! —David Allikas



LABEL MAKER

Software by LEROY™

for COMMODORE®

64 & 128

From the Makers of
**LEROY'S
CHEATSHEETS®**

**COMES WITH
OVER
500
LABELS**

An advanced program designed specifically for making labels. With pre-designed layouts for 10 different types including: **Standard Single, Audio Cassette, File Folder, Floppy Disk, Micro Disk, Shipping Labels, Rotary Index Cards, Continuous Envelopes, and 2 sizes of Hand Fed Envelopes.** Includes a DATABASE MERGE utility compatible with **Data Manager 128, Data Manager 2, Fleet Filer, Superbase, Consultant & Word Processors** such as **Easyscript, PaperClip, or Fleet System.**

Over 500 labels included in package.

ORDER ITEM
5871

List Price \$ 39.95
NOW ONLY \$30
Please add \$4.00 Shipping and Handling

CHEATSHEET PRODUCTS INC.
Dept. AY - P.O. Box 111368 Pgh, Pa. 15238
Toll FREE 1-800-334-2896 - in Pa. (412) 781-1551

Write for FREE Catalog of Software and Accessories

Reader Service No. 258

MODULA CONSTRUCTION SET • SPEECH DIAGNOSIS PROGRAM • BANK STREET FILER DATABASES • SOFTWARE SEARCH • ART PROGRAM • DEBUGGER • GEOS JOYSTICK • GAMES FROM ACCESS, FIREBIRD, INFOCOM, ACCOLADE • BOOKS • AMIGA ACCOUNTING • TV GRAPHICS

MOUSE SUBSTITUTE

Specifically designed for use with GEOS in place of a mouse, the IconTroller (\$19.99) mounts directly on the C-64 or 128 keyboard surface via semi-permanent tape. A feed-through jack permits the use of a gaming joystick or a mouse while the IconTroller is in use.

Suncom Incorporated, 312-459-8000 (see address list, page 14).

AMIGA ACCOUNTING

New financial packages for the Amiga from Oxix:

Nimbus (\$149.00) eliminates some of the drudgery involved in small business cash management with predefined reports, an editable chart of accounts, and a single entry method. The program's multitasking capabilities give it constant access to the General Ledger, Accounts Payable, and Accounts Receivable sections; data entry in any of the three causes the other two to be automatically updated. Written in C, *Nimbus* allows over 450K of company data to be entered on a single disk.

The *MaxiPlan* spreadsheet has been released in two new versions: *MaxiPlan 500* (\$149), optimized for a 512K environment, and *MaxiPlan Plus* (\$199), with new macros, faster recalculation speed, and a print spooler. Both versions offer X-Y (scatter), 3-D pie, 3-D bar, exploding pie, step, and hi-low chart styles.

Oxix Inc., 714-999-6710 (see address list, page 14).

GET A GRIP

Handle 128 (\$19.95) gives the user exactly that on some of the computer's functions, through the Terminal Setup Menu (display and set the time, choose console color scheme, select terminal parameters), the Sequential File Utili-



The IconTroller mounts on the side of your 64 or 128. A feed-through jack makes use of another input device possible. READER SERVICE NO. 276

ty Menu (scratch, rename, copy, append, verify BAM, format, collect), and the Sequential File Transfer Menu (choose I/O devices for creating or transferring files). A 30 day unconditional guarantee is included.

Solomon Software Systems (see address list, page 14).

ART PROGRAM

The *Advanced OCP Art Studio* (\$39.95), a hi-res drawing package that allows the C-64 artist to modify color attributes, incorporates windows, icons, pull-down menus, and pointing devices. Provided are 16 pens, 8 random strays, and 16 user-definable brushes, plus 3 magnification levels with pan and zoom, pixel clear, and plot functions. Windows can be inverted, cut-and-pasted, enlarged, reduced, squashed, stretched, flipped and rotated. Text-

wise, there's a font editor, 9 character sizes, and more. Included are Art Studio and Advanced user guides, and two program disks containing several sample creations.

Firebird (see address list, page 14).

SUPER SNAPSHOT

Version 2.0 of the *Super Snapshot* screen dumping program adds the ability to dump any hi-res or multicolor screen to disk. A switch on the side makes the cartridge invisible in 64 mode, allowing C-128 owners to boot 128 software without removing the cartridge. Price is \$54.95; version 1.0 owners can upgrade by sending their old cartridge plus \$15. Both prices include postage and handling.

Computer Mart, 206-695-1393 (see address list, page 14).

SUPER DISK UTILITIES for the C128 & 1571



Super Disk Utilities is the ultimate utilities disk for the 1571 disk drive and C128 computer. Super Disk Utilities is a full featured disk utility system that will perform virtually every CBM DOS function available. No need for numerous utility disks to perform various functions. SDU does it all!

- Copy whole disks (with 1 or 2 drives)
- Perform many CP/M and MS-DOS utility functions
- Edit any track or sector with the Super Disk Editor
- Perform numerous DOS functions such as rename a disk, rename a file, change disk format (without affecting

data), scratch or unscratch files, lock or unlock files, erase a track or a whole disk, create auto-boot and much more!

SDU helps you learn the inner workings of the 1571 drive with the 1571 Memory Monitor and unique RAM Writer. With these options you can assemble, disassemble any section of drive RAM or ROM. Use the Ram Writer to program the 1571 RAM yourself! SDU uses an options window to display all possible choices available at any given time. No need to memorize hidden commands. SDU fully supports a second 1571 drive. Many of the utility functions also work on the 1541 drive. SDU performs many MFM utility functions including analyze MFM disk format, format MFM disks, read a CP/M + directory, format in CP/M + (GCR format) and more. Super Disk utilities is available for only \$39.95!

Super Disk Librarian - Full featured disk cataloging & library system for the C128 in 128 mode - \$29.95

Super 64 Librarian - Complete disk cataloging & library for the C64 & 1541 drive - \$29.95

Music of the Masters - A must for all classical music lovers. Set of 5 disks for the C64 only \$34.95!

Mr. Quizzer - Test making program for the C64 or C128. Perfect for teachers or students. Only \$19.95

The Great War - WWI strategy game for the C128 in 128 mode. \$29.95

Spirit-Writer - Word processor for the C64. Includes 30,000 word spelling checker. Only \$29.95!

BASICally Simple 64 - How to use C64 Basic 2.0 in Basic programs - \$14.95

BASICally Simple 128 - How to use C128 Basic 7.0 in Basic programs. \$19.95

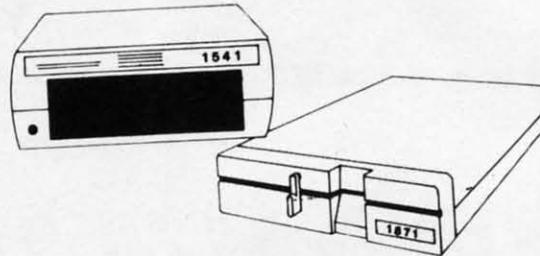

1541/1571 Drive Alignment

1541/1571 Drive Alignment reports the alignment condition of the disk drive as you perform adjustments. On screen help is available while the program is running. Includes features for speed adjustment and stop adjustment. Complete instruction manual on aligning both 1541 and 1571 drives. Even includes instructions on how to load alignment program when nothing else will load! Works on the C64, SX64, C128 in either 64 or 128 mode, 1541, 1571 in either 1541 or 1571 mode! Autoboots to all modes. Second drive fully supported. Program disk, calibration disk and instruction manual only **\$34.95!**

FUN BIORHYTHMS

This program for the C64 is designed to print your personal biorhythmic chart on your printer. Enter your birthdate, today's date and the number of days for which you want your chart and printer does the rest. What will your physical, emotional and intellectual cycles be for the next month? Only your C64 knows for sure. Only **\$9.95!**

Free Spirit Software, Inc.

538 S. Edgewood
LaGrange, IL 60525
(312) 352-7323

FREE SHIPPING and HANDLING!

Order with check, money order, Visa or Mastercard. Illinois residents add 8% sales tax.



THE GLADIATOR

FOR THE BEGINNER AND EXPERT TOO!
A UNIQUE GAME WITH 16 LEVELS OF DIFFICULTY PLUS 8 MORE EARNED LEVELS!

The gladiator must prove his cunning and endurance in the coliseum of death. ALL THE SOUND AND ACTION OF THE ORIGINAL SPECTATOR SPORT

For Commodore 64/128™ and Atari 48K 800, XLs and XEs disk only

\$14 SPECIAL OFFER \$14*

Purchase the Gladiator and you receive the famous Ghost Hunter II game Free!

SEND \$14 PLUS \$2 SHIPPING AND HANDLING
(CA. RESIDENTS ADD 6% SALES TAX)
PLEASE ALLOW 2-3 WEEKS FOR DELIVERY

RICHWOOD SOFTWARE

3011 ALHAMBRA DRIVE, SUITE C
CAMERON PARK, CA., 95682

916-677-6779

*DEALERS PLEASE CALL FOR QUANTITY INFORMATION

Reader Service No. 260

SAVE

**WITH THE
Ahoy!**

DISK MAGAZINE

The money-saving subscription rates for *Ahoy!* magazine and the *Ahoy!* program disk are now even lower!

If you subscribe to the *Ahoy! Disk Magazine*—magazine and disk packaged together—you'll receive the two at substantial savings over the individual subscription prices!

YEARLY SINGLE ISSUE PRICE (12 ISSUES)	SEPARATE SUBSCRIPTION PRICE (12 ISSUES)
Magazine: \$ 35.40	Magazine: \$ 23.00
Disk: \$107.40	Disk: \$ 79.95
TOTAL: \$142.80	TOTAL: \$102.95

**AHOY! DISK
MAGAZINE
12 ISSUES
\$97**

Use the postpaid card bound between pages 66 and 67 of this magazine to subscribe. (Canadian and foreign prices are higher.)

The *Ahoy! Disk Magazine* is also available at Waldenbooks and B. Dalton's bookstores, as well as other fine software outlets.

DEBUGGER

The *Micro Detective* debugging system offers such tools as automatic error detection/analysis and advanced tracing capabilities. A programmer's utility kit includes 30 commands and a built-in cross reference of variables; an editing feature permits the programmer to scroll up and down a listing. For the C-64; \$49.95 (shipping included).

American Made Software, 916-652-5338 (see address list, page 14).

NO FISH STORY

For every rotten apple, there's a plum. Ralph Lees of Poseidon Electronics read our notice in the August *Scuttlebutt* about Schneider Software's failure to fulfill orders for their \$2.00 disk-based CP/M catalog. Concerned about the bad name incidents like this give the mail order industry, Ralph has offered to send his own CP/M catalog at half price (\$1.00 plus a 73¢ SASE) to anyone who placed a \$2.00 bet on Schneider's integrity and lost. Have no doubts about Poseidon's integrity,

though—we know Ralph Lees personally and are happy to vouch for him. Be certain to mention both Schneider and *Ahoy!* when you order the catalog.

Poseidon Electronics, 212-777-9515 (see address list, page 14).

BANK STREET DATABASES

Sunburst and the Bank Street College of Education have announced six new C-64 databases for use with the *Bank Street School Filer*. The databases offer teachers quick access to information on the subjects of Animal Life, Astronomy, Endangered Species, North America, Space, and the United States. Teacher's guides provides numerous lessons, suggestions for classroom discussions, and reproducible activity sheets. Each package (copyable disk, backup, and guide) sells for \$59.

Sunburst will send a videotape, "Using Databases in the Classroom: Bank Street School Filer", on free 30-day loan to teachers who request it.

Sunburst, 914-769-5030 or 800-431-1934; in Canada 800-247-6756; in AK call 914-769-5030 collect (see address list, page 14).

SPEECH DIAGNOSIS

A C-64 disk designed to assist teachers in identifying speech and language problems in preschoolers through third graders includes a speech screening guide, speech/language/hearing test request form with parent authorization section, and a parent guide, "10 Ways to Improve Speech Skills at Home." Price is \$15.00.

Hilltop Speech and Language Service, 213-490-0210 (see address list, page 14).

AMIGA TV GRAPHICS

VideoScape 3D (\$199.95) lets Amiga users produce "TV quality" graphics and animations with as little as 512K RAM (though 2 megabytes or more is recommended). This is accomplished through three programs: *Designer 3D*, for making 3D objects (via entry of X,Y,Z coordinates or point-and-click); *PlayANIM*, for playing animations back in real time; and *VideoScape 3D*, for making the finished video, plus utilities for creating geometric shapes like spheres, cones, rectangles, and fractal landscapes.

Aegis Development, Inc., 213-392-



VideoScape 3D lets the Amiga user create graphics via X,Y,Z coordinates or with one of the supplied utilities. **READER SERVICE NO. 277**

9972 (see address list, page 14).

64/128 & AMIGA GAMES

Two from Firebird, each \$39.95 for the 64, \$44.95 for the Amiga:

Knight Orc, a three-part graphic adventure, posits the player as an oppressed orc who gets a chance to take his revenge on mankind. An advanced language interpreter and a 1000- word vocabulary make high-level commands possible.

Sequel to *The Pawn*, *The Guild of Thieves* also takes place in the mythical kingdom of Kerovnia, though the neighborhood has deteriorated somewhat since the player's previous visit. Included with the adventure game are a 40-page novella, play guide, and other materials.

Firebird (see address list, page 14).

The lovely Daphne is trapped in *Arazok's Tomb* (\$49.95), and you, an ace reporter, must comb the forests of Scotland, looking above and below

ground for clues to her whereabouts. The graphic adventure is Aegis' first game for the Amiga.

Aegis Development, Inc., 213-392-9972 (see address list, page 14).

A mystery for the C-64 with over 2000 different solutions, *Intrigue!* (\$34.95) requires you to find your missing brother Joe, a detective who had been investigating a scheme to release a dangerous virus into the air of the nation's capital. You must interact with characters at various locations in Washington to find Joe, deactivate the device, and finger the villain(s).

Spectrum HoloByte, 415-522-3584 (see address list, page 14).

C-64 and Amiga versions of *Dark Castle*, the Macintosh action/adventure game, will be released this fall by Three-Sixty Inc.

Three Sixty Inc., 408-879-9144 (see address list, page 14).

Nord and Bert Couldn't Make Head or Tail of It comprises eight interac-



Pssst...

C128

Write a program on your C128. Run the same program on an IBM PC, Apple, CP/M or C64. Just use standardized COMAL, one of the friendliest languages around. Powerful too! For example, a complete Data Base program is listed on the next page. Unchanged, it runs on all COMAL 2.0 systems.

CP/M COMAL 2.10 . . \$59.95

Runs on the C128 in CP/M mode, with full screen editor and single step mode. Add \$19.95 for the RUNTIME "compiler" system that creates stand alone .com programs. (Demo disk is only \$4.95)

C64 2.0 cartridge . . \$138.90

Fast turtle graphics, fonts, sprite and sound animation! Thousands in use now! Free Super Chip included adding 100 extra commands.

C128 2.0 cartridge. . \$198.95

All the capabilities of the C64 cartridge, plus much more. Runs in the C128 native mode. Supports 40 and 80 columns.

IBM PC COMAL 2.1 \$595.00

The fastest COMAL we have. Beats Turbo Pascal in tests, but is easier to use!

New versions for Apple II, IBM PC, and Amiga are expected soon for under \$100 each. Send a 39 cent SASE for our free 24 page INFO booklet.

COMAL Users Group USA Ltd

6041 Monona Dr, Madison, WI 53716
phone: (608) 222-4432

**TIRED OF WRITING
PROGRAMS THAT RUN IN
SLOW MOTION?**

TRY:

64-TRAN

The first FORTRAN Development
Environment for the Commodore 64
or 128 (in 64 mode)

- ◆ Comprehensive manual included
- ◆ Generates relocatable machine code
- ◆ Creates fast, saveable programs
- ◆ Allows for low overhead by linking only the system routines required
- ◆ EXEC statement allows access to 6502 registers, kernal and user written machine language routines
- ◆ Block IF-THEN-ELSE-ENDIF constructs
- ◆ Minimum requirement of C64 and one disk drive
- ◆ \$50.00 each (MD residents add \$2.50 tax)

Orders an Info Call:

(301) 992-9527

Or Write To:

TRIDENT SOFTWARE
P.O. Box 180 Glenelg, MD 21737



Dealer Inquiries Welcome

tive short stories that take place in the offbeat Town of Punster. The reader restores order by deciphering messages full of double meaning and word trickery. In *Shake a Tower*, for example, you'll dine with lunching mobsters and munching lobsters as you interpret spoonerisms; in *Buy the Farm* cliches will take on literal meaning. \$34.95 for the C-64, \$39.95 for the Amiga.

Infocom, Inc., 617-492-6000 (see address list, page 14).

Activision and FASA Corporation, publishers of the *BattleTech* series of science fiction and role playing board games, have agreed to jointly develop adventure software based on FASA's products.

Activision, 415-960-0410 (see address list, page 14).

forward and reverse thrusters, twin 3-D screens, real-time infrared graphics, computer information data link, and onboard subatomic analyzer/decoder. For the 64; \$44.95.

The Lip Stik, a voice-activated control headset designed for use with *Echelon*, is included with the game.

Access Software, 801-298-9077 (see address list, page 14).

California Games (\$39.95) lets one to eight totally mellow C-64 gamers compete in events like Half Pipe Skateboarding, Foot Bag, Surfing, and Roller Skating. Over 3000 prizes valued at over \$80,000, ranging from Kawasaki Jet Skis to Costa Del Mar sunglasses, will be given away through an Instant Winner Game packaged in each game box and through radio promotions. An

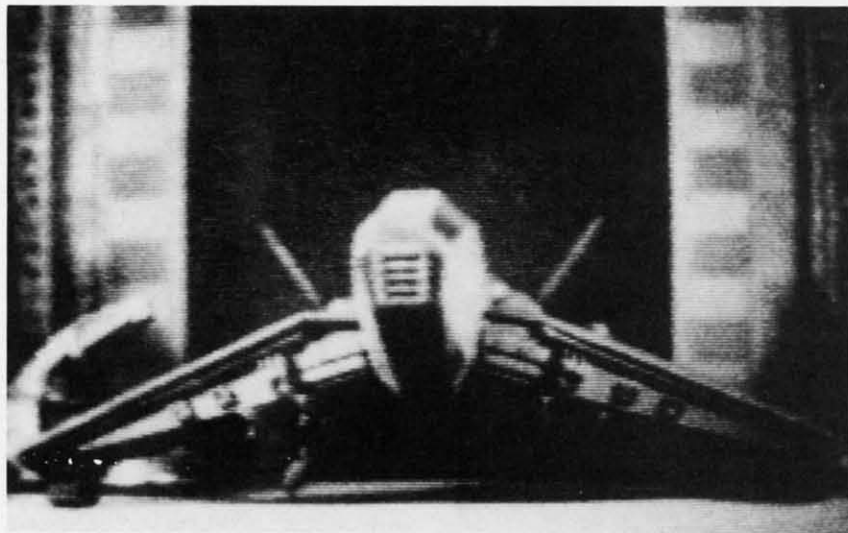

The pilot of Echelon's Lockheed C-104 Tomahawk watches the action on twin screens displaying 3-D graphics. **READER SERVICE NO. 278**

DISK-OF-THE-MONTH CLUB
GUARANTEES
LOWEST PRICES
YOUR SUPERMARKET
TO GREAT
SOFTWARE VALUES

ORDER LINES
800-345-CLUB
201-794-3220

SEND FOR DETAILS

NO OBLIGATION

DISK-OF-THE-MONTH CLUB
P.O. BOX 116, FAIR LAWN, N.J. 07410-0116

NAME _____

STREET ADDRESS _____

CITY _____ STATE _____

ZIP _____

Div. of UNLIMITED SOFTWARE INC
Reader Service No. 269

The *Echelon* 3-D space flight simulator centers around a secret military facility where a few highly skilled pilots will be trained to operate the 21st century's most advanced combat and exploration vehicle, the Lockheed C-104 Tomahawk. Through a series of simulators, you'll learn to operate the C-104 to its maximum potential. When you've got the right stuff, you'll be assigned a patrol zone, where through retrieval of artifacts and information you must make sense of a series of mysterious events occurring inside the area. The craft features four weapons systems, bidirectional teleporter unit, unmanned RPV (Remote Piloted Vehicle), antigravity braking and hovering,

Amiga version will follow in the fall.

Epyx, Inc., 415-366-0606 (see address list, page 14).

Spinnaker will distribute the Australian *Bazooka Bill* (\$19.95) in the US under its UXB label. The title character in the C-64 adventure game is a one-man battalion armed with every weapon imaginable, which he uses to fight off an endless stream of enemy soldiers, tanks, trucks, and aircraft.

Spinnaker Software, 617-494-1200 (see address list, page 14).

The following from Accolade:

Apollo 18: Mission to the Moon (\$29.95) makes it possible to recreate any of the original 1960's moon missions on the 64. Screen graphics are

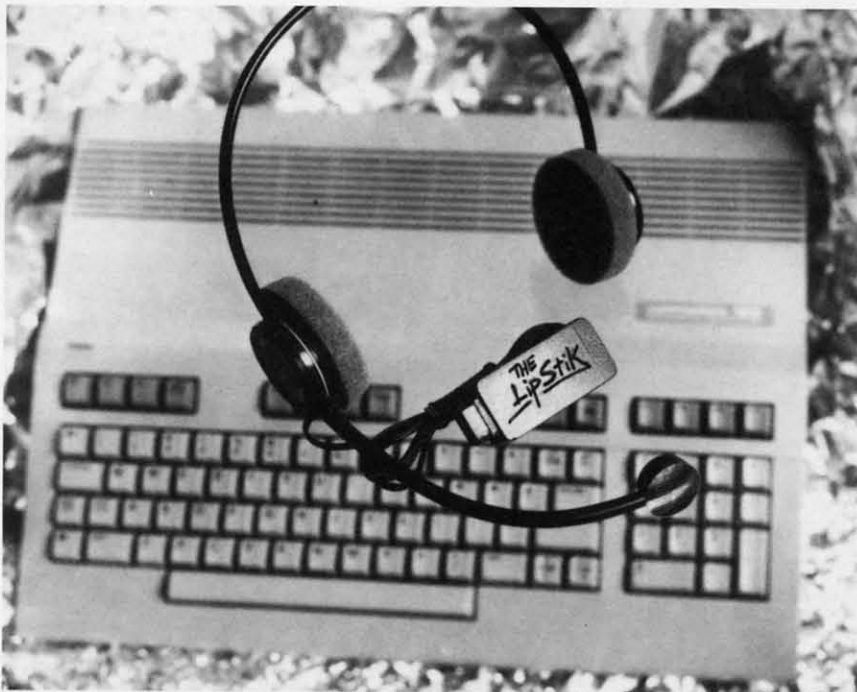

Designed for use with Echelon, the Lip Stik voice-activated headset is used to control various ship activities including the vehicle's weapons systems.

based on actual footage of the missions. The player assumes the roles of mission control specialist and astronaut, with a variety of precision tasks to perform from prelaunch to splashdown.

Test Drive puts a player behind the wheel of some of the world's top sports cars, such as the Lamborghini Countach and the Ferrari Testarosa. The interior of the car and the road are seen from the driver's viewpoint, providing the sensation of an actual test drive. The object is to cover different sections of an ordinary highway within a time limit. \$29.95 for the 64; \$44.95 for the Amiga.

Mini-Putt (\$29.95) offers a light-hearted approach to miniature golf with cartoon-style animation and wacky courses and holes. Each course has a theme such as famous movies or countries around the world, and each hole depicts characteristics of the theme in animated detail. Three varieties of obstacles are encountered: paths, requiring precise aim (bridges); setbacks, objects that interfere with the ball; and timing, requiring a shot at a precise moment (windmills).

Accolade, 408-436-0900 (see address list, page 14).

MODULA CONSTRUCTION

Benchmark (\$199) provides a Mod-

ula-2 program development environment for Amiga users via three modules: an Editor (with over 125 commands for dealing with multiple files, windows, and buffers), a Compiler (implementing the entire Modula-2 language and compiling programs at an average speed of 10,000 lines per minute with burst speeds of up to 30,000 lines per minute), and a Linker (activated by a single key). The program can be used immediately, with no installation. Included as well are Amiga hardware/software support libraries and standard Modula-2 libraries.

Oxxi Inc., 714-999-6710 (see address list, page 14).

REALIGNMENT

Free Spirit has added speed adjustment and end stop adjustment features to its 1541/1571 Drive Alignment program. The price remains \$34.95.

Free Spirit Software, Inc., 312-352-7323 (see address list, page 14).

TOOLKIT RETOOLED

The Metacomco Toolkit (\$49.95) has been upgraded, with Version 1.2 incorporating Unix-based Make and Touch utilities, purportedly twice as comprehensive as commercial utilities sold separately at twice the price of the entire Toolkit package. The program's

Free Form Data Base

COMAL 2.0 automatically indents and capitalizes keywords for you as you type in this complete program. The AUTO command provides line numbers:

```
PRINT "Last character is command:"
PRINT " .      -- add to file,"
PRINT " ?      -- search file,"
PRINT " @      -- exit program."
DIM ln$ OF 80, f$ OF 80, cmd$ OF 1
REPEAT
```

```
  get'line'from'user
  CASE cmd$ OF
    WHEN "."
      add'line'to'file
    WHEN "?"
      display'matches
    OTHERWISE
      NULL //do nothing here
  ENDCASE
UNTIL cmd$="@"
```

```
//
PROC get'line'from'user
REPEAT
  INPUT "> ": ln$
  UNTIL LEN(ln$)>0
  cmd$:=ln$(LEN(ln$):LEN(ln$))
  ln$:=ln$(1:LEN(ln$)-1)
ENDPROC get'line'from'user
//
```

```
PROC add'line'to'file
TRAP
  OPEN FILE 2,"ffdb.dat",APPEND
  HANDLER // create file first
    OPEN FILE 2,"ffdb.dat",WRITE
  ENDTRAP
  WRITE FILE 2: ln$
  CLOSE FILE 2
ENDPROC add'line'to'file
//
```

```
PROC display'matches
TRAP
  OPEN FILE 2,"ffdb.dat",READ
  WHILE NOT EOF(2)
    READ FILE 2: f$
    IF ln$="" OR ln$ IN f$ THEN
      PRINT f$," "
    ENDIF
  ENDWHILE
  CLOSE FILE 2
HANDLER
  PRINT "Write something first."
ENDTRAP
ENDPROC display'matches
```

Example, using the program:

> COMAL is nicer than BASIC.
«file is created»

> National support group.
«text is added to file»

> nicer?
COMAL is nicer than BASIC.

> support?
National support group.

This program runs unchanged on IBM PC, C64, C128, and CP/M COMAL 2.0 implementations.

COMAL Users Group USA Ltd
6041 Monona Dr, Madison, WI 53716
phone: (608) 222-4432

other AmigaDOS commands are Pipes, Librarian, Disassembler, Auxiliary CLI, Mount, Browse, Enlarge, Pack, and Unpack.

Metacomco (see address list below).

BOOKS

Becoming an Amiga Artist (\$19.95) provides beginners and advanced users with tricks and tips for creating charts, graphs, paintings, digitized images, animation, and sound and speech, both in AmigaBASIC and via programs like *AegisDraw*. Also described are ways to reproduce screens on printers, plotters, VCRs, and with 35mm cameras. A number of type-in programs are included.

Scott, Foresman and Company, 312-729-3000 (see address list below).

The Big Tip Book for the Commodore 64/64C/128 (\$16.95) details hundreds of shortcuts developed by users, concerning everything from hooking up



Tips on making charts, graphs, more.
READER SERVICE NO. 279

equipment to advanced programming.
Bantam Books, 212-765-6500 (see

address list below).

Commodore 128 Data File Programming focuses on the structure development, and use of program, sequential, and relative files in BASIC 7.0. Sample applications cover uses in the home, in education, in business, and in investment, among others.

TAB Books Inc., 717-794-2191 (see address list below).

PROGRAM SEARCH

Softwhere? is the name of a new service that will help users of all popular microcomputers, including Commodore, to find the programs suited to their particular needs by means of an information base of thousands of programs. A free copy of their booklet, "Guide for Selecting Computer Software," is available on request.

Softwhere?, 916-674-3688 (see address list below).

Keep Your Collection Looking Shipshape with Ahoy! Binders



Don't be caught at sea the next time you need valuable programming information from a back issue of *Ahoy!* Our official binders turn a year's worth of *Ahoy!* into a textbook on Commodore computing! These quality-constructed binders use metal rods to hold each magazine individually, allowing easy reference to any issue without removal. Sporting a navy blue casing with a gold *Ahoy!* logo imprinted on the spine, these binders will be the pride of your computer bookshelf.

To order, send \$12.45 (US funds) for each binder desired to:

Ahoy! Binders
45 West 34th Street—Suite 407
New York, NY 10001

(Outside Continental US add \$2.50 per binder. Allow 4 to 6 weeks for delivery.)

Companies Mentioned in Scuttlebutt

Access Software
900 South
Salt Lake City, UT 84105
Phone: 801-532-1134

Accolade
20833 Stevens Creek Blvd.
Cupertino, CA 95014
Phone: 408-446-5757

Activision, Inc.
2350 Bayshore Parkway
Mountain View, CA 94043
Phone: 415-960-0410

Aegis Development, Inc.
2210 Wilshire Blvd. #277
Santa Monica, CA 90403
Phone: 213-392-9972

American Made Software
P.O. Box 323
Loomis, CA 95650
Phone: 916-652-5338

Bantam Electronic Publishing
666 Fifth Avenue
New York, NY 10103
Phone: 212-765-6500

Epyx, Inc.
600 Galveston Drive
P.O. Box 8020
Redwood City, CA 94063
Phone: 415-366-0606

Firebird Licensees
P.O. Box 49
Ramsey, NJ 07446
Phone: 201-934-7373

Computer Mart
2700 NE Andresen Road
Vancouver, WA 98661
Phone: 206-695-1393

Free Spirit Software, Inc.
538 South Edgewood
LaGrange, IL 60525
Phone: 312-352-7323

Hilltop Speech and Language Services
3330 Lewis Avenue
Long Beach, CA 90807
Phone: 213-490-0210

Infocom, Inc.
125 CambridgePark Drive
Cambridge, MA 02140
Phone: 617-492-6000

Metacomco
26 Portland Square
Bristol BS2 8RZ
United Kingdom

Oxxi Inc.
1835-A Dawns Way
Fullerton, CA 92631
Phone: 714-999-6710

Poseidon Electronics
103 Waverly Place
New York, NY 10011
Phone: 212-777-9515

Scott, Foresman and Co.
1900 East Lake Avenue
Glenview, IL 60025
Phone: 312-729-3000

Softwhere?
P.O. Box 3336
Yuba City, CA 95992
Phone: 916-674-3688

Solomon Software Systems
24285 Sunnymead Blvd.
Moreno Valley, CA 92388

Spectrum HoloByte
1070 Marina Village
Parkway #203
Alameda, CA 94501
Phone: 415-522-3584

Spinnaker Software
One Kendall Square
Cambridge, MA 02139
Phone: 617-494-1200

Sunburst Communications
Pleasantville, NY 10570
Phone: 914-769-5030 or
800-431-1934

Suncom Incorporated
260 Holbrook Drive
Wheeling, IL 60090
Phone: 312-459-8000

TAB Books Inc.
P.O. Box 40
Blue Ridge Summit,
PA 17214
Phone: 717-794-2191

From Origin comes an all new version
of the Computer
Classic,

Ultima® I

This is a dark time. The evil Wizard, Mondain, sends forth relentless hordes of his daemonic minions to ravage the lands of Britannia. Thou art the one of whom the Prophets speak. The champion who will track Mondain deep into the darkest depths of the earth, to the farthest reaches of space and time, to vanquish this immortal foe.

The original Ultima® I was a pioneering product that established new



standards in fantasy role-playing games and started what has become the best selling saga in

the history of computer gaming. Now, Origin Systems brings you the new Ultima® I, completely rewritten in assembly language and employing state of the art graphics.

Journey back to the First Era of the Dark Ages and embark on the original quest of the Ultima® chronicles.



136 HARVEY ROAD, LONDONDERRY, NH 03053 (603) 644-3360



AUTODUEL™ is a futuristic fast-paced strategy role-playing game where the right of way goes to the biggest guns.



RING QUEST™ is a graphic adventure where you must traverse a land fraught with perils in order to put an end to the havoc caused by the Ring of Chaos.

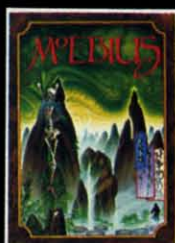

MOEBIUS™ takes you through the elemental planes of a colorful Oriental world of fantasy and adventure in search of the Orb of Celestial Harmony.



OGRE™ is a strategy game fought on the nuclear battlefield of tomorrow as an inhuman juggernaut Cybertank battles conventional forces.

Ultima® is a registered trademark of Richard Garriott/Ring Quest™ is a trademark of Origin Systems, Inc./Moebius™ is a trademark of Greg Malone/Ogre® and Autoduel® are registered trademarks of Steve Jackson Games, Inc./Apple™ is a trademark of Apple Computer, Inc. Authors wanted. Call us today.

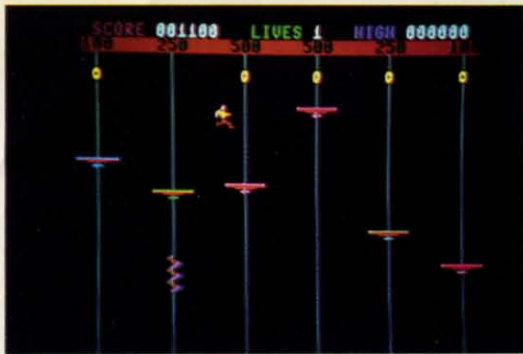

PLATFORMS

For the C-64

By Tony Brantner

Platforms is a one-player arcade game for the Commodore 64 which brings new meaning to the phrase "go for the gold."

Use *Flankspeed* (page 95) to type in and save a copy of *Platforms*. Before running the game, be sure to have a joystick plugged into Port 2.

When the game begins, you are standing on the first of six platforms. Each moves up and down on a shaft, changing direction at random. At the top of each shaft is a gold ring. Touching a ring earns you the corresponding number of points shown above it. You can run on a platform by moving the joystick to the left or right (you cannot run off the edge). To jump from one platform to another, or to jump up and grab a ring, press the fire button and move the joystick in the direction that you want to go (left, right, or centered). If you fail to land on a platform, you will lose

one of your lives.

There are also killer corkscrews to contend with. These slinky little devils twist their way up and down the shafts. When they hit a platform from underneath, it becomes electrified. If you try to jump on an electrified platform, or happen to be standing on one, you will be knocked off, losing a life in the process. Fortunately, the electrical charge lasts only a few moments.

Collect all six rings, and you will move on to the next level which is a little faster. Although you begin the game with only three lives, bonus lives are awarded for every 10,000 points scored. You can hold a maximum of nine in reserve. The game can be frozen by pressing the SHIFT LOCK key. Once you run out of lives, press any key. The high score will be adjusted if necessary, and you can play again. □ **SEE PROGRAM LISTING ON PAGE 99**

PHOTO: MICHAEL R. DAVILA



The latest DISK-INVADER SERIES V

THE SERIES "V" DISK-INVADER COPIES 99.90% OF PROTECTED SOFTWARE EASILY WITH POWER AND PARAMETERS TO SPARE & UPDATING ADDS EVEN MORE

- OVER 40 SPECIAL PARAMETERS built into the INVADER Copying Modules are AUTOMATICALLY called when copying the "Tough to Copy" Disks. This method of copying often produces a working copy without using a parameter. These are all installed on DISK-INVADER SIDE 1.
- OVER 200 EXTRA PARAMETERS to make working copies of recent disks that were impossible before are installed on DISK-INVADER SIDE 2. Because we UPDATE on a regular basis the quantity of extra parameters grows faster than we can advertise. We will always ship the LATEST CURRENT VERSION to purchasers. Registered owners may update earlier versions at any time for \$15.50 P & P included.

Quebec residents add 9% sales tax.
All orders shipped within 48 hours.

- FOR USE WITH 1 or 2 1541/1571 Drives and compatibles or MSD Dual Drive and a COMMODORE 64 or the COMMODORE 128 (used in 64 mode).

FAST FILE COPIER included with 8 second NO KNOCK PERFECT FORMATTER and the ability to issue DISK COMMANDS & DELETE unwanted files.

FAST FULL DISK COPIER for 2 1541/1571 copies in under 1 minute.
FAST FULL DISK COPIER for 1 1541/1571 copies in under 2 minutes.

**POSTAGE & PACKING INCLUDED US \$36.50
CANADIAN \$49.50**

TO ORDER
send Check or Money Order to:

AVANTGARDE 64
18 Place Charny, Lorraine
Quebec J6Z 3X9, Canada

Telephone: 1-514-621-2085

We didn't mean to set the world on fire.

Honestly, we'd be the first to tell you that if *all* you're interested in are Adventures, stick with your usual brand of software. Simulations only? Keep reaching for them in the same familiar packages! But if you enjoy entertainment software, you probably enjoy the excitement of a whole range of challenges — Adventures and Strategies for long rainy weekends, Arcade games for exhilarating evenings, Simulations when you need to get away from it all, and Productivity software when you're feeling — well, productive. For people like you, Firebird offers top-quality interactive software in virtually *every* category.

How About This Ball of Fire From Firebird!



This is SENTRY, a unique Strategy game with over 40,000 full-color 3D vector landscapes and four-way scrolling. Do you have truly exceptional concentration and near perfect hand/eye coordination? Then maybe — just maybe — you possess the skill to outwit the Sentry at each level of the extraordinary challenge.



Firebird Fireworks Unlimited

When your mood shifts from the deliberation of strategic planning to the excitement of fast-paced Arcade action, look for Firebird's ELITE, a unique game which encompasses the best of both worlds. Or try STARGLIDER, an amazing 3D combat flight simulation.

If it's Adventure you're after, here's the breathtakingly illustrated GUILD OF THIEVES, with its revolutionary text-handling system.



Firebird even offers economical, professional-quality Productivity software! ADVANCED ART STUDIO is a comprehensive art package with powerful graphics routines.

This is Firebird — the best in interactive software of every description. We'll prove to you that you don't have to keep switching brands to satisfy your obsession for challenge!

Firebird software for Commodore 64 systems, including the popular Golden Path, Pawn, Colossus Chess IV, Cholo, Talking Teacher, Concise Music System and Advanced Music System, is available from \$24.95 to \$59.95.

Summer Games, ©Epyx, Inc.; Zork I, ©Infocom, Inc.; Little Computer People, ©Activision, Inc.; F-15 Strike Eagle, ©Microprose, Inc. Commodore 64 is a registered trademark of Commodore Business Machines, Inc.



Firebird Licensees, Inc.
P.O. Box 49, Ramsey, NJ 07446
(201) 444-5700

Firebird, and the Firebird logo are registered trademarks of Firebird Licensees, Inc.

SPRAY-CAM

For the C-64

By Bob Blackmer

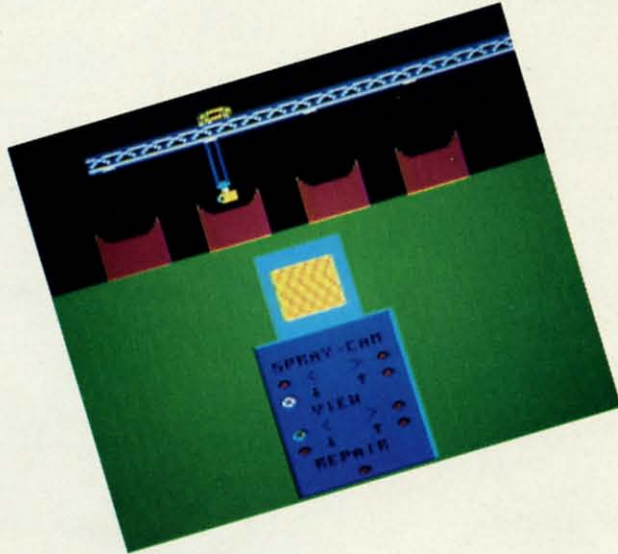

This program is more of a "life experience" than an arcade game. I sometimes prefer doing something real to shooting aliens, which I doubt any of us will ever do. Science fiction is great, but there is a limit.

The object is to inspect and repair the four main exhaust stacks of a sprawling industrial complex. Because of hazardous working conditions, a new system has been put in operation. The Spray-Cam is a remote controlled video and repair unit that allows the operator to inspect and repair any decayed areas within the exhaust stacks, while you are safe in an enclosed room high atop the complex. (Eat your heart out, David Letterman. The Spray-Cam is assuredly more technical than a monkey-cam!)







To operate this highly complex piece of equipment, use a joystick in Port 2 to highlight the operation you want and press the fire button. At the top of the control board are the controls which operate the main unit. The left and right arrows move the trolley back and forth to center the Spray-Cam over a stack. The up and down arrows raise and lower the unit within a smokestack. The next section of the control board, which is labeled VIEW, allows you to change the orientation of the video camera. The arrows select the four views available. The current view will remain highlighted. At the bottom of the control board is a button labeled REPAIR. When activated it will spray a special material that fuses with the brick to repair any defective areas you may find.

Looking at the girder the trolley runs on, you will see markings directly above the stacks. This is where you must position the unit to go up or down. Once the unit is down, the left-right mechanism is inoperable. (No sense smashing the equipment if you make a mistake.) The video camera is a special infrared device that only works properly in darkness, which is why you see interference on your monitor when not down a chimney. When you feel you have inspected and repaired the stacks completely, move the trolley to the right end of the beam. If you still see interference on the monitor, the system is still detecting areas in need of repair. If you have done your job thoroughly, the monitor will display an ALL CLEAR. There, you've just completed a job that pays \$25,000 a year. Where else but Ahoy! can you get employment training for less than three bucks?

With apologies to Benn Dunnigton, *Spray-Cam* is written in machine language and must be entered using *Flankspeed* (see page 95). After typing in and saving *Spray-Cam*, reset the computer and LOAD "SPRAY-CAM",8,1. Then SYS 49152 to start. ☐ SEE PROGRAM LISTING ON PAGE 96

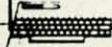
COMPUTER REPAIR

800-221-7770

AMIGA \$100.00		AMIGA \$100.00		AMIGA \$100.00	
	Commodore Disk Drive 1541 2031	\$60.00		Commodore Monitor 1701 1702	\$75.00
					*
	Commodore SX-64 Portable Computer	\$99.00		PET 64 VIC 20 64 Computers	\$45.00
		*			
	Commodore Printer MPS 801 MPS 803	\$50.00		Commodore Printer 1526 MPS 802	\$75.00
					*
	MSD SD1, SD2 CBM 128 CBM 1571	\$85.00		Commodore Computer 8032 8050	\$85.00
					*

WE BUY ALIVE		PARTS	
64	60.00	commodore	901225-01 10.85
1541	75.00	SERVICE CENTER	901226-01 10.85
SX64	150.00	CABLES AND MISC.	901227-03 10.85
MSD	100.00	REG 6 PIN DIN	3.95 901229-05 15.85
APPLE 2E	450.00	12' 6 PIN DIN	7.95 7701/8701 9.85
1526/802	45.00	18' 6 PIN DIN	9.95 8721 16.85
MPS801	35.00	1 EEE TO EEE	19.95 8502 9.85
SFD 1001	85.00	1 EEE TO PET	19.95 825100 12.85
DEAD		POWER SUP 64	24.95 6502 3.85
64	40.00	WICO BAT HANDLE	15.95 6532 6.29
1541	60.00	WICO 3 WAY	18.95 6520 3.85
MSD	75.00	WICO BOSS	11.95 6522 3.85
SX64	100.00	MEDIA MATE 5	6.25 6526 9.85
		TYMAC CONNECTION	48.95 6567 12.85
		FUJI DSD	8.95 6581 9.85
		8050 OR 8032	295.00 6510 9.85
			4164 .99
			74LS629 4.95
MUST BE COMPLETE		5.00 SHIPPING	
TC ELECTRONICS		25.00 MIN ORDER	
HWY 36 PO 1129		15.00 APO AND	
HARTSELLE, AL. 35640		BUSINESS EQUIPMENT	
		205-	
		773-1077	

MONTGOMERY GRANT

115 Nassau St. NY., NY. 10038
Bet. Beekman & Ann Sts. (212) 732-4500
Open Mon-Fri, 8:30-6:30/Sat, 9:30-6/
Sun, 9:30-5:30

Penn. Station, Amtrack Level Beneath
Madison Sq. Garden, NY., NY. 10001
(212) 594-7140 Open Mon-Wed, 8:30-8/Thurs
& Fri, 8:30-9/Sat & Sun, 10-7

PHONE and MAIL ORDERS **1(800)345-7059** IN NEW YORK STATE CALL
CALL TOLL FREE **(212) 594-7140**

ALL COMPUTERS & PERIPHERALS COME COMPLETE WITH
AC ADAPTOR, OWNER'S MANUAL AND ALL CONNECTING
CABLES.

OPEN
7 DAYS
A WEEK
For ORDERS

ALL MERCHANDISE IS BRAND NEW AND FACTORY FRESH,
COMPLETE WITH MFR. U.S.A. WARRANTY.

commodore C-128



128 K RAM
Powered
Personal
Computer

\$219⁹⁵

commodore C-64C

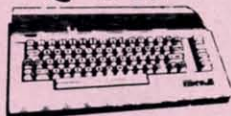

64 K RAM With Geos Program!
Powered
Home Computer

\$144⁹⁵

commodore PC10-1

IBM, PC/XT
Compatible
512K Ram Expandable to 640K
MS-DOS 3.2
Parallel and Serial Ports
Full 1 Year
Warranty

\$519⁹⁵

PC10-2 640K Computer
w/2 360K Drives..... **\$659**

AMIGA

AMIGA 1000
512K
COMPUTER
SYSTEM

Complete with
1080 Monitor

\$999⁹⁵

AMIGA 500 IN STOCK!
AMIGA 2000.....CALL
ALL AMIGA
PERIPHERALS IN STOCK

commodore COMPUTER PACKAGES

Get it all together & save!

C-64C COLOR PACKAGE



- Commodore 64C Computer
- Commodore 1541c Disk Drive
- Commodore Color Printer
- Color Monitor

With Geos Program!

\$529⁹⁵

C-64C COMPLETE PACKAGE

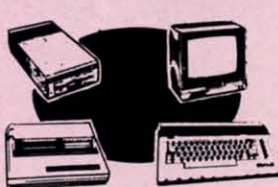

- Commodore 64C Computer
- Commodore 1541 Disk Drive
- Commodore Color Printer
- 12" Monitor

\$379⁹⁵

Color
Monitor
ADD \$130

C-128 COMPLETE PACKAGE



- Commodore 128 Computer
- Commodore 1541 Disk Drive
- 12" Monitor
- Commodore Color Printer

\$479⁹⁵

To substitute 1571 for 1541
add **\$65.00**

C-128 DELUXE PACKAGE



- Commodore 128 Computer
- Commodore 1571 Disk Drive
- Commodore 1902 Color Monitor
- Commodore 80 Column Printer

\$759⁹⁵

commodore PERIPHERALS / PRINTERS

	1541C NEW Disk Drive	\$149⁹⁵
	1571 Disk Drive	\$214⁹⁵
	1902 RGB Color Monitor	\$229⁹⁵
	1802 Color monitor	\$169⁹⁵
	1351 Mouse for any Commodore Computer	\$39⁹⁵
	1700 128K Expansion Module	\$99⁹⁵
	1750 512K Expansion Module	\$169⁹⁵
	1670 Auto Modem	\$109⁹⁵
	1764 Expansion Module	Call

	MPS-803C PRINTER	\$129⁹⁵
	MPS-1000 PRINTER	\$199⁹⁵
	MPS-1200 PRINTER	\$229⁹⁵

	NEW C-128-D	Call
	NEW 1581 Disk Drive	Call

GEOS Software.....	\$34.95
XETEC Jr. Interface.....	\$39.95
XETEC Sr. Interface.....	\$59.95
C128 Power Supply.....	\$39.95
C64,C64-C Power Supply.....	\$29.95

COMPUTER PRINTERS

	PANASONIC 1091 I	\$159⁹⁵
	star printer	\$159⁹⁵
NB24-10.....	\$419.95	
NB24-15.....	\$629.95	
SG-10C.....	\$179.95	
NX-10C.....	\$159.95	
NX-10.....	\$179.95	
NX-15.....	\$309.95	
PAN. 1080 I.....	\$169.95	
ND-15.....	\$399.95	
NR-15.....	\$479.95	
NB-15.....	\$849.95	
NL-10 w/Comm.	\$599.95	
Cartridge.....	\$239.95	

	OKIDATA 120 PRINTER	\$199⁹⁵
	OKIMATE 20 with Plug 'n' Print	\$189⁹⁵

	LX-86 Printer.....	\$199.95
	FX-86E Printer.....	\$309.95
	FX-286E Printer.....	\$469.95
	LQ-800 Printer.....	\$469.95
	LQ-1000 Printer.....	\$599.95
	EX-1000 Printer.....	\$489.95

COMPUTER PACKAGES

	EPSON EQUITY I PACKAGE	\$599⁹⁵
	BLUE CHIP IBM PC/XT COMPATIBLE PKG.	\$529⁹⁵

	apple IIC w/ MONITOR	\$699⁹⁵
--	----------------------	---------------------------

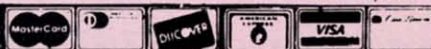

WE INVITE CORPORATE
& EDUCATIONAL CUSTOMERS

Certified check, Bank check, Mastercard, Visa, Am-Ex, Diner's Club, Carte-Blanche, Discover Card and C.O.D.s accepted. No additional surcharge for credit card orders. Non-certified checks must wait 4-6 weeks clearance. Money orders are non-certified checks. N.Y. residents add applicable sales tax. Prices and availability subject to change without notice—so call before placing your order. Not responsible for typographic errors. Return of defective merchandise must have prior return authorization number, or returns will not be accepted. IBM PC/XT are registered trademarks of International Business Machine Corp. All orders can be shipped Air Express—call for details.

Reader Service No. 245

www.commodore.ca

To store and manipulate data efficiently within your programs, you must choose the proper data structures. Simple numeric and string variables are fine for dealing with single, independent quantities. More complicated and interrelated quantities demand more sophisticated types of variables.

BASIC does not provide a very rich variety of data structures. Besides simple variables, the only other type of data structure explicitly supported in BASIC is the array. Fortunately arrays can be used to duplicate the function of any other data type.

This month we will review arrays in BASIC and investigate a very useful form of data storage, the linked list. We will see that the proper choice of data structure significantly affects your efficiency in writing programs as well as the speed of the programs themselves.

ARRAYS IN REVIEW

We have previously discussed BASIC one- and two-dimensional arrays (see *Rupert Reports* in the May '84 and November '84 *Ahoy!*). Admittedly that was a long time ago, so a review is in order.

An array is a data structure that can be used to store information of a sequential nature. Suppose you are writing a program that will deal with the colors of the spectrum. You might want to print the names of the colors alphabetically or in random order or in spectral order. In any case, there will be some sequence associated with this color data.

It would be impossible to store the color names in simple variables. For example, we could have

```
A$="RED" : B$="BLUE" : C$="GREEN"
```

and so forth. This simple data structure is very limiting. For example, how could your program sort and print these colors alphabetically? It would be cumbersome at best. Something like this might work:

```
10 IF A$<B$ AND A$<C$ THEN PRINT A$ : GO TO 40
20 IF B$<A$ AND B$<C$ THEN PRINT B$ : GO TO 60
30 PRINT C$ : GOTO 80
40 IF B$<C$ THEN PRINT B$ : PRINT C$ : END
50 PRINT C$ : PRINT B$ : END
60 IF A$<C$ THEN PRINT A$ : PRINT C$ : END
70 PRINT C$ : PRINT A$ : END
80 IF A$<B$ THEN PRINT A$ : PRINT B$ : END
90 PRINT B$ : PRINT A$ : END
```

This program is, in a word, absurd. If the program you are writing requires contortions like these, then you should definitely be using a different data structure.

The simple variables in the example above are not useful for representing sequential data, that is, data in which the various values are related to one another. Arrays simplify the tasks of sorting, shuffling, and storing related data.

Here is how the same program could be written using an array.

```
1 D$(0)="" : D$(1)="RED" : D$(2)="BLUE" : D$(3)="GREEN"
5 REM - PERFORM INSERTION SORT -
10 FOR N=2 TO 3 : T$=D$(N) : K=N
20 IF D$(K-1)>T$ THEN D$(K)=D$(K-1) : K=K-1 : GOTO 20
30 D$(K)=T$ : NEXT N
40 FOR N=1 TO 3 : PRINT D$(N) : NEXT N
```

The color values are stored in the array D\$(). D\$ refers

A Rainbow of Data Structures

ARRAYS, LISTS, AND LINKED LISTS

BY DALE RUPERT

not to an individual data item but to a collection of data. Each specific item in the collection is identified by the *subscript* within parentheses. Each data item is an *element* of the array.

Graphically, the data in the array looks like this:

Subscript	1	2	3
Data	RED	BLUE	GREEN

The subscripts provide an index or a pointer by which the program can choose any data item.

Lines 10 through 30 in the program above sort the data values alphabetically with an algorithm called an insertion sort. The data values are moved around within the array. Once the sorting is finished, the D\$ array looks like this:

Subscript	1	2	3
Data	BLUE	GREEN	RED

Clearly the second program is far better than the original version which did not use arrays. Arrays provide a lot of flexibility in organizing and selecting data.

Suppose you want to add another color to the list. Modifying the first program to sort and print four items would be a monumental task. The resulting program would be even uglier than before.

On the other hand, it is nearly trivial to modify the second program for more data items. Simply define the new data and change the 3s in lines 10 and 40 to the desired number of items. You must add a DIM statement if the array will have subscripts greater than 10.

NODES AND LISTS

We have seen that arrays are superior to simple variables for storing and arranging related data. One disadvantage of arrays is that they are strictly sequential in nature. If we want to reorganize the data in an array, we must actually

move the data values around within the array. We will see that this can be very time-consuming in some applications.

The next data structure we will consider is the list. The data in a list is stored in a structure called a *node*. We said that each data item in an array is an *element* of the array. An *element* of an array is comparable to a *node* of a list. The main difference between an element of an array and a node of a list is that a node may be subdivided into fields. Each field stores a data item.

Suppose we want to keep track of colors in the rainbow and their corresponding wavelengths measured in nanometers. A list structure for such data might use a node with two fields like this:

Field #1	#2
Color Name	Wavelength

A list of color data can be represented as follows:

Node #	1	2	3			
	RED	700	BLUE	470	GREEN	500

We can create this list data structure in BASIC using two arrays. For example,

```
DIM ColorName$(20),Wavelength(20)
```

dimensions the two arrays which will contain no more than 20 elements each (ignoring the zeroth element). In Commodore BASIC, we would need to shorten the array names and remove the hidden key words. We will use CN\$() and WL() for the color name and the wavelength, respectively. In this example, one field is a string array and the other is a numeric array.

Node number 1 is created in BASIC with the following statements:

SAVE! ECI SAVE!

DISK DRIVES

FSD-2 EXCELERATOR + PLUS Commodore Compatible Disk Drive

Direct Drive!

Faster, Quieter and
More Reliable.
Full 1-Year Warranty.

\$159

List Price: \$219



DISK DRIVES

EXCEL-71 **NEW!** THE 1571 Commodore Compatible Disk Drive

Fully Compatible With The C128
Ultimate Reliability
Full One-Year Warranty

NOW ONLY

\$209

List Price: \$349



MODEM 1200

\$119

Supports Both 1670
and HAYES Modes.

FULL ONE-YEAR WARRANTY



COMMODORE 1541C DISK DRIVE

\$169



SPECIAL
PRICES!

HARDWARE & ACCESSORIES

SPECIAL
PRICES!

COMMODORE 64 COMPUTER



\$129

With Purchase
of Specially
Priced
Software

MODEM 300 Baud

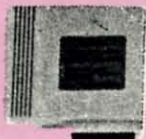

\$30

MOUSE



\$36

JOYSTICK



\$9.95

AMBER MONITOR

\$79

SAVE! WHILE THEY LAST!
GEMINI II Dot Matrix Printers
Near Letter Quality

\$199!

Hurry!
Supply
Limited!

WE'RE LOADED WITH HIGH QUALITY, LOW PRICED SOFTWARE! CALL FOR PRICES.

ALL MAJOR CREDIT CARDS ACCEPTED



**6 AM TO 6 PM
6 DAYS A WEEK**

Emerald Components International
P.O. Box 1441 / Eugene, OR 97440
In Oregon, call: 503/683-1154
Customer Service: 503/683-1154

*Commodore is a registered Trademark of Commodore Business Machines, Inc.

ECI 1-800-356-5178

CN\$(1) = "RED" : WL(1) = 700

The other nodes are created similarly. Notice that the subscript of the array corresponds to the node number.

Clearly there is nothing "magical" or mysterious about the list structure. Undoubtedly you have used multiple arrays in your programs in a similar manner.

Our goal here is to formalize these structures and to use the nomenclature generally associated with them. When you look at a book of algorithms which describes everything in terms of nodes and lists, you will know what they are talking about.

NOW FOR THE LINKS

The next data structure we will discuss is the singly linked list, or simply, the linked list. The linked list is a useful structure for groups of related data which must be accessed sequentially. Linked lists provide the advantage over simple lists of being easily modifiable. We will see that it is easy to insert and delete data items in a linked list, something that can be very time-consuming with the simpler data structures.

The key to linked lists is an item called a "link." A link is a piece of data which indicates how one data item or node in a list is related to another item. Graphically a linked list looks like this:

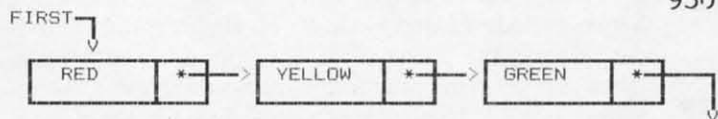

This linked list consists of three nodes. Each node contains two data items, a color name and a link. The link is shown as an asterisk with an arrow coming from it. FIRST is a separate variable which indicates the start of the linked list. Each link points to the next node in the list. The link of the third node is a special quantity which indicates the end of the list.

In Pascal there is a special data type called a pointer. The pointer is a standard way of implementing links. Since BASIC doesn't have explicit pointers, we must synthesize them.

To represent the data shown above, we will use two arrays, NFO\$() and LNK(). NFO\$() (as in "info") is a string array which will store the information, in this case the color names. LNK() is a numeric array which stores the links.

What are the links? Each link is nothing more than the value of the subscript of the next node in the list. Here are the BASIC statements for this linked list:

```
10 FIRST = 1
20 NFO$(1) = "RED" : LNK(1) = 2
30 NFO$(2) = "YELLOW" : LNK(2) = 3
40 NFO$(3) = "GREEN" : LNK(3) = -1
```

In order to add items to this list, we will also use a variable called NXT. This quantity indicates the next available node number in the list. It is initialized with

50 NXT = 4

Recall that the node number merely refers to the subscript of the array element.

With the preliminaries understood, let's see what we can do with this linked list. It is easy to add a node to the end of the list. For example, to put "BLUE" in its proper place after "GREEN" which is node 3, we would use the following statements:

```
100 LNK(3) = NXT
110 NFO$(NXT) = "BLUE"
120 LNK(NXT) = -1
130 NXT = NXT + 1
```

Line 100 sets the link of node 3 ("GREEN") to the next available node which is 4 in line 50. Line 110 stores the data in the new node, and line 120 sets the link of the new node to -1 to indicate that this is the last node in the list. Line 130 updates the "next node" pointer.

The following routine steps through the nodes sequentially and prints the data from each information field:

```
900 N = FIRST
910 PRINT NFO$(N)
920 N = LNK(N)
930 IF N <> -1 THEN GOTO 910
```

The index N is set to point to the first node in line 900. Line 910 prints the information portion of that node.

Line 920 in the above routine shows a nifty characteristic of linked lists. In order to locate the next

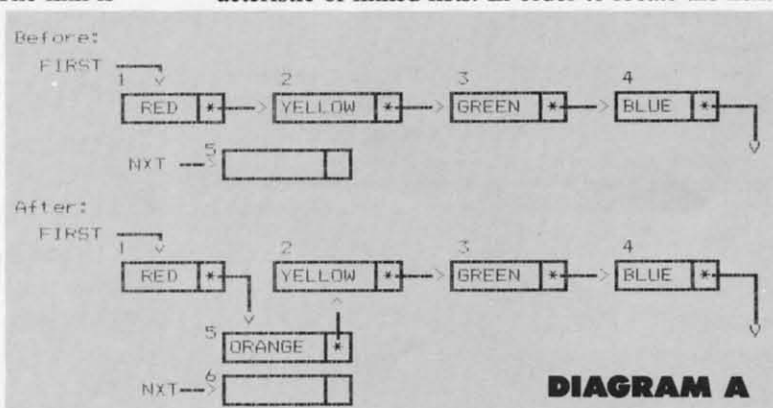

DIAGRAM A

node in the list, just read the link value that is stored in the current node. If that link value is not -1, the program loops back for additional printing. If the link value is -1, the program has reached the end of the list, and the program ends.

COLORFUL MANIPULATIONS

Linked lists really shine when data must be inserted or deleted in the midst of the list. For example, to insert "ORANGE" after "RED", the procedure looks graphically as in Diagram A above. The numbers above are the Node Numbers which are actually the subscripts of the arrays. You will notice that the array subscripts no longer repre-

sent the sequential order of the list.

The program to insert a node after Node #1 as shown in Diagram A above is as follows:

```
200 OLDLNK = LNK(1)
210 LNK(1) = NXT
220 LNK(NXT) = OLDLNK
230 NFO$(NXT) = "ORANGE"
240 NXT = NXT + 1
```

Line 200 saves the original value of the first node's link. Line 210 updates Node 1's link to point to the new node. Line 220 stores the original link from Node 1 as the link of the newly inserted node. The information value of the new node is written in line 230. The value of the NXT pointer is incremented to show the next available node number in line 240. That's all there is to it.

The current values of the variables are

Node #	NFO\$	LNK
1	RED	5
2	YELLOW	3
3	GREEN	4
4	BLUE	-1
5	ORANGE	2

The node # corresponds to the subscript of the array. To follow the path through this list, notice that the link from Node #1 points to Node #5. The link from Node #5 is to Node #2. Node #2's link leads to #3 which points to #4. Node #4 has a link value of -1, hence it is the last item in the list.

If the program jumps to the print routine at line 900 discussed earlier, the list will be printed in the order just described: Red, Orange, Yellow, Green, Blue. The node # no longer indicates the sequence of the list. The sequence

is established by following the links.

Removing a node of a linked list is a very easy task. Graphically the process to remove Node #2 ("Yellow") is as follows:

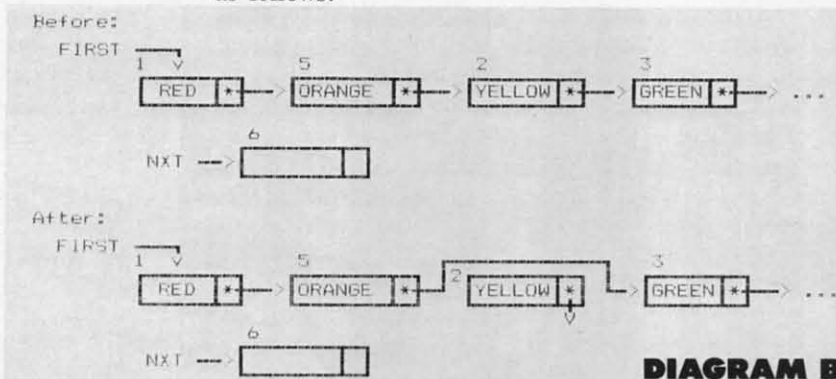

Here is the program to remove Node #2 ("Yellow") as depicted above. We simply reroute the link from the preceding Node #5 to point to the succeeding Node #3:

```
300 LNK(5) = LNK(2)
310 LNK(2) = -1
```

Line 300 sets the link of Node #5 to point to the node originally linked to Node #2. Line 310 breaks the connection between Node #2 and Node #3 by assigning the "end of list" value to the link of Node #2. Once again, if the program jumped to the print routine at line 900 above, the revised list would be printed properly: Red, Orange, Green, Blue.

Node #2 is left unused and unavailable. If memory is very limited and if many such deletions would occur, a more complicated scheme could be implemented to reuse any nodes deleted from the list. To do this would require using another linked list for available memory. NXT would be updated, and links in the "available memory" list would be revised whenever a node was removed from the original list.

END OF THE RAINBOW

If you are not totally convinced that linked lists are relatively easy and worthwhile to use, keep reading. For a grand finale, we will run some benchmark tests with simple arrays and with linked lists, comparing their abilities to insert and delete data.

The tests overwhelmingly show the reason for using linked lists. When large numbers of items within ordered data lists must be added or deleted, linked lists really shine.

To see one disadvantage of simple array lists, look at the steps needed to add a single data item between two others. For example, insert "Orange" between "Red" and "Yellow" in this list.

Before:
Subscript # 1 2 3 4 5
Data RED YELLOW GREEN BLUE (empty)

During:
Subscript # 1 2 3 4 5
Data RED (open) YELLOW GREEN BLUE



After:

Subscript # 1 2 3 4 5
Data RED ORANGE YELLOW GREEN BLUE

First, all values from "Yellow" to the end of the list must be moved to the next higher subscript value to make room for the new data. Those results are shown in the "During" phase above. Then the new data item can be written into the available space.

If there are one thousand items in the list, and a new item must be inserted between numbers 1 and 2, a large amount of data must be shuffled. This can take quite a long time.

Deleting an item from a simple list is similarly time-consuming. The procedure is nearly the same as for inserting an item except that all items to the right of the deletion must be moved left.

Run the program *Linked List Showoff* (page 98) to see how significant the time differences are. The program creates a simple array of 500 consecutive odd integers from 1 to 999, and it creates a linked list of the same values. The program then inserts 500 even integers from 2 to 1000, one after each odd value in the two original lists. Next the 500 odd integers are deleted from the two lists, and the resulting lists of even integers are printed. The times to create, modify, and print the two lists are displayed.

This program emphasizes the advantages of linked lists. In fairness, we should point out that the simple array does

have some advantages. It uses less memory than the linked list. Also, the simple array needs less time to be printed since its subscript is simply incremented to step through the list. Using links to step through the linked list for printing is somewhat more time-consuming.

Searching for an item in an array list may be quicker under some circumstances than searching through a linked list. In this sample program, these advantages of a simple array list are obviously outweighed by the insertion/deletion capabilities of the linked list.

Change NUM in line 50 to increase the number of odd integers in each list. You will find that doubling NUM doubles the time for the linked list, but it quadruples the time for the simple array. As the number of items increases, the advantage of linked lists becomes even greater.

This month we have covered singly linked lists. The links always point toward the succeeding item in the list. In a future article we will see that when we are lost in a maze, it can be useful to have links leading us back to our previous locations. Doubly linked lists as well as other sophisticated data structures will be the topic of further discussions in this column.

In the meantime, if you are having troubles keeping the data in your programs under control, see if linked lists are appropriate. A linked list just might be the pot of gold at the end of the rainbow. □

SEE PROGRAM LISTING ON PAGE 98



RACE ANALYSIS SYSTEMS III

30 DAY MONEY BACK GUARANTEE

Introducing Race Analysis Systems III. As in all three included (Harness, Thoro, Greyhound), for one low price.

But don't let the low price fool you. Systems III utilizes a state-of-the-art Database Management System that is capable of storing the past performance lines of more than 2000 race entrants on a single 5¼" floppy disk. With an average record retrieval time of only four seconds, fast, accurate handicapping is virtually guaranteed.

There is more. Systems III performs a Complete Wager Analysis™ on every race. Checking the viability of eleven different wager types. Pin-pointing the most efficient way to wager on a given race.

Other features include full support of the C-128's numeric key-pad; screen dumps to printer; betting tips; Quickcapper™ mode; built in fast-loader, and much, much more.

C-64/128 Disk ONLY \$49.95

Race Analysis Systems III is part of The Alsoft Team of exceptional handicapping software. To Order: Ask your local retailer or call (412) 233-4659 for MasterCard & Visa orders. To order by mail send check or money order to ALSOFT, 305 Large Avenue, Clairton, PA 15025. Price includes shipping. All Orders are shipped within 24 hours of receipt.

Reader Service No. 262

ALL NEW

C128 Helper

THE FIRST ELECTRONIC C128 REFERENCE MANUAL!

If you've ever found yourself needing information while right in the middle of programming, have we got a utility for you!

The C128 Helper is the first electronic reference manual for the C128. Let's say that you're right in the middle of writing a program in the powerful Basic 7.0 language when you realize that you need more information on a specific command. Just touch the C128's HELP key. Almost instantly (thanks to the 1571's "fast" mode) a menu appears on your screen. Just select the command in question, and moments later a full screen of detailed information appears, including an example showing the command in use. And at the touch of another key, that screen of data is dumped to your printer. You're then returned to your Basic program, exactly where you left off!

The C128 Helper is machine language driven for speed. It works in the C128's 80 column mode with an RGB or composite monitor. You can use either a 1571 or, with slower response time, a 1541 drive.

The C128 Helper is co-resident with your Basic program. With it, ALL Basic 7.0 commands and functions are detailed with full explanations and examples. It also allows you to perform a screen dump from Basic.

But perhaps the single most exciting feature is this: the program is user definable. Not only can you modify the C128 Helper itself, but you can actually edit and create your own custom files! The program guides you with prompts, helping you to easily construct your own custom applications, complete with menus! You could make your own memo pads, calendars, electronic helpers for other programs—the list is endless!

But even if you only use the C128 Helper itself, you'll be getting more than your money's worth. Get your copy today!

—ELECTRONIC HELP FOR ALL BASIC 7.0 COMMANDS—

—PLUS—

- ASCII Code set! ■ BASIC keywords! ■ Screen POKE codes! ■ BASIC abbreviations!
- Useful memory locations! ■ BASIC tokens!

Only \$24.95

Hacker's Utility Kit

USE THE SAME TOOLS THAT THE EXPERTS USE!

Are you ready to take control of your software? Let us help! Our Hacker's Utility Kit contains the most impressive array of tools ever assembled in a single package!

Our top **Kracker Jax** programmers put together a "wish list" of tools that they wanted to work with—and then went to work creating the perfect set of utilities. The result: The Hacker's Utility Kit. Now YOU can use the same powerful utilities that WE do—at a fraction of their true development costs! Here's what you'll get:

- WHOLE DISK SCANNER—usage, error, density info fast!
- GCR EDITOR—view raw data the way your system sees it!
- FAST DATA COPIER—absolutely will NOT write errors!
- 1 OR 2 DRIVE NIBBLER—fast & powerful! state of the art!
- FILE TRK/SCTR TRACER—find any sector link in a file fast!
- BYTE PATTERN FINDER—finds any pattern anywhere!
- CUSTOM COPIER CREATOR—the ONLY one of its kind!
- RELOCATABLE M/L MONITORS—including drive monitor!
- FAST FORMATTER—programmable tracks or whole disk!
- DISK FILE LOG—quickly find file start/end addresses!

Professional mechanics and programmers have one thing in common: they both use the finest tools available. These tools were developed specifically to meet the demanding needs of our **Kracker Jax** programmers. They are utilities created by experts, refined under constant use, and perfected for you.

Only \$19.95

SuperCat

THE ULTIMATE DISK CATALOG SYSTEM!

Are you tired of searching endlessly through your disks to find the one title that you're interested in? Frustrated by catalog programs that run out of memory or storage space every time your disk library grows? Then NOW is the time to invest in SuperCat, the most sophisticated disk cataloging system available for your Commodore 64!

SuperCat allows you to catalog up to 640 disk directories—up to 1,280 with two drives! You can index and alphabetize over 5,000 titles—and up to 10,000 with two drives! SuperCat will accept disks with duplicate ID's. With a printer, you'll be impressed by the variety of report formats available to you. You can list titles in alphabetical order or by disk. Disk header lists can be sorted by name, disk ID, date cataloged, blocks free on disk, and disk number! You can even print disk labels in any of three different formats!

SuperCat is incredibly fast—it can find ANY title in just 10 seconds, and can sort 1,000 titles in a mere 8 seconds! And SuperCat comes with a comprehensive, illustrated, indexed manual, although you probably won't need it much—our extensive menus and help screens see to that.

Face it—if you're going to go to the trouble of cataloging your library in the first place, you may as well use the best tool on the market. SuperCat.

Only \$24.95

SYSRES Enhanced

WE'RE GOING TO CHANGE YOUR MIND ABOUT BASIC!

Maybe you've never paid much attention to Basic. Figured it was just a low powered language for kids and beginners. If that's what you think about Basic, then you've never heard of SYSRES. SYSRES resides in memory, out of the way. It is the ULTIMATE Basic enhancement system for the C64 or C128 in the 64 mode. SYSRES adds over 25 major commands and over 1000 additional functions to standard Basic. No, that wasn't a typo. Twenty-five MAJOR Commands. One THOUSAND additional functions. Impressed? There's more.

SYSRES features an extended Super dos-wedge, reducing even the most complex command sequences to a few simple keystrokes. It also allows you to scroll both forward and backward through your Basic programs. We've even added an all new fast loader routine to make loading up to 5 times faster.

SYSRES is additive to programmers, but not to the programs themselves—no run time library is needed for programs created with SYSRES. Don't take our word for it. Just ask any expert Basic programmer what the best Basic extension system on the market is—he'll say "SYSRES!"

—SAMPLE SYSRES COMMANDS—

- APPEND ■ DELETE ■ LIST ■ RUN ■ AUTO ■ DUMP ■ LOAD ■ SAVE ■ BLOAD
- EXEC ■ MERGE ■ SETD ■ BRUN ■ FIND ■ MON ■ SETP ■ CHANGE ■ GET
- OLD ■ TRACE ■ CLOSE ■ KEYS ■ PUT ■ VERIFY ■ CMD ■ KILL ■ RENUMBER
- WHY

SYSRES is unprotected and comes complete with over 110 pages of comprehensive documentation bound in an attractive, durable three ring binder. If you're REALLY interested in programming, get SYSRES—and discover a Basic that you never even knew existed!

Only \$39.95

Graphic Label Wizard

THE GREAT NEW GRAPHICS LABEL UTILITY!

Oh boy. Another graphic labeling utility. Zzzz...

Don't kid yourself. We're the same people who brought you SuperCat, and we couldn't make a boring utility if our lives depended on it! Able to use Print Shop™, Print Master™, Software Solutions™, or compatible graphic images, The Label Wizard is designed to take advantage of the huge library of graphics utilized by these programs. And that's just the beginning. Take a look at these features—and then order your copy today!

- Print a graphic & up to 8 lines of text on a mailing label!
- Easy to use menus featuring fast Pop Up Windows!
- Save labels to disk for later modification & printing!
- Print one label or print all labels from your data disks!
- Automatically print multiple copies of your favorite labels!
- Flexible—you can print your labels 1, 2, 3, or even 4 across!
- Label Wizard includes over 50 exciting new graphics—FREE!
- Print catalog showing 28 disk graphics and title per page!
- Use Epson compatible or create your own custom printer file!
- Print text in any combination of styles your printer supports!
- Hi res display allows you to load and preview up to 4 graphics simultaneously—even from 4 different disks!

Only \$24.95

ALL NEW

Graphic Art Disks

HOT NEW CLIP ART FROM SOFTWARE SOLUTIONS™!

Let's face it: you can be a bright, talented, creative person—and STILL not be able to draw a straight line with a ruler.

Well, we can help. Each of our Graphic Art Disks features 100 outstanding hi res graphics, covering a wide range of subjects and topics, created by professional artists.

We've got graphics for holidays, graphics for sporting events, animal and people graphics, pets, kids, cars, boats, planes, signs, things, places, the list goes on and on. Your use for them is limited only by your own imagination. For signs, cards, banners, invitations, flyers, or whatever you have in mind, you'll find an image that's just right!

Each disk features these graphics in BOTH Print Shop™ (side A) and Print Master™ formats! And these graphics also work with our own superb Label Wizard programs as well. Graphic Art Disks: great art was never so affordable!

DISKS 1-5 AVAILABLE
Only \$14.95 each

ALL NEW

Super Snapshot Slideshow Creator

THE DYNAMIC NEW COMPANION UTILITY FOR SUPER SNAPSHOT 64 OWNERS!

This is HOT! You know that Super Snapshot 64 can capture a multicolor or hi res display on your screen and save it to disk as a "file." Our new Slideshow Creator lets you display a series of these images, with dynamic options such as fade in / fade out display, pop on / pop off display, and your choice of 10 different fonts for creating your own custom scrolling captions! We've even included programming to allow you to easily integrate hi res or multicolor screens into your own M/L or BASIC programs with full control! Check out these features:

- REQUIRES the Super Snapshot cartridge to create!
- Does NOT need Super Snapshot cartridge to display!
- Display at least 12 slides with 1541 or 24 with 1571!
- Includes fade in/out and pop on/off special effects!
- 10 fonts available for custom scrolling text displays!
- Built in fast loader routine for high speed displays!
- Amazing low price—ORDER YOURS TODAY!

Only \$14.95

COMPUTER MART

Need more info? Call or write for our free catalog

Program submissions wanted!
Good Commissions—
National Marketing.

CHECKS, MONEY ORDERS OR VISA/MASTERCARD.

Mail your order to: Computer Mart

2700 NE Andresen Road/Vancouver, WA 98661

Phone orders welcome: 206-695-1393

Same day shipping/No C.O.D. orders outside U.S.

VISA

MasterCard

DISCOVER

PLEASE NOTE: Free shipping & handling on all orders • C.O.D. add \$4.00 to total order • All orders must be paid in U.S. funds.

DEALERS—WE HAVE THE SUPPORT YOU'RE LOOKING FOR!

ALL
NEW

Kracker Jax Revealed: BOOK II

LEARN ABOUT COPY PROTECTION FROM THE EXPERTS!

Our knowledge of protection schemes has made us famous. And we can pass that knowledge on to you! **Kracker Jax Revealed: BOOK II** is our latest release in a series of tutorial guides designed to instruct you in the fascinating areas of copy protection schemes and how to defeat them.

BOOK II continues the tradition which began with the original: with nothing more than a basic grasp of machine language, you can learn to control some of the newest, most advanced copy protection routines on the market today! Here's what you'll get with **BOOK II**: ■ Detailed info using 20 current new programs as examples! ■ An enhanced, all new utility disk with 20 new parameters! ■ The famous Rapidlok™ copy system REVEALED! ■ EXTRA BONUS—The legendary Hes Mon™ cartridge!

Don't be intimidated by complex protection routines. Learn how to take control of your expensive software. After all, knowledge IS power.

BOOK I IS STILL AVAILABLE!

Only \$23.50 each. Please allow 2 weeks for delivery.
Orders outside of North America must add \$7.50 for shipping!

ALL
NEW

Kracker Jax

THE REVOLUTIONARY ARCHIVAL SYSTEM!

Kracker Jax is the powerful parameter-based copying system that has taken the country by storm! What IS a parameter? It's a custom program that allows your 1541 or 1571 disk drive to strip ALL copy protection from your expensive software, leaving you with UNPROTECTED, TOTALLY BROKEN BACKUPS that can even be copied with a simple fast copier!

We declare **Kracker Jax** to be the best system of its kind on the market today! A bold claim? Maybe.

But don't take our word for it—if you want the REAL story on how good **Kracker Jax** is, just ask one of our customers. Don't worry. You won't have any problem finding one.

■ Easy to use—no special knowledge is required! ■ Powerful—will easily back up titles that nibblers can't! ■ Superfast—strips protection in a matter of seconds! ■ Great value—each Volume has approx. 100 parameters! ■ Current—new **Kracker Jax** Volumes released quarterly!

**ALL NEW VOLUME SIX IS NOW
AVAILABLE—ORDER TODAY!**

Kracker Jax Volumes 1-5 are still available.

All Kracker Jax Volumes are \$19.95 each.

The C128 Cannon

IT'S JUST WHAT YOU'VE BEEN WAITING FOR!

Here's the package that you C128 owners have been waiting for! The C128 CANNON gives you more power than you ever hoped for! Just look at some of these utilities:

■ NIBBLER—Works with single or dual 1571/1541 drives!
■ FAST COPIER—Use for data disks or **Kracker Jax**!
■ FILE COPIER—Easy file maintenance and manipulation!
■ 1581 FAST COPIER—For the new high speed 3.5" drive!
■ 1581 FILE COPIER—For high speed file manipulation!
■ MFM COPIER—Copies unprotected IBM & CP/M disks!
■ T/S EDITOR—Works with 1541, 1571, and new 1581 drives!
■ ERROR SCANNER—Complete with on-screen display!
■ DENSITY SCANNER—Find altered densities track by track!
■ DIRECTORY EDITOR—Alter & organize disk directories!
■ **KRACKER JAX BONUS**—100 of our hottest parameters!

You've seen nibblers alone that sell for thirty-five or forty dollars. And the 100 **KRACKER JAX** parameters are a twenty dollar value. Yet the entire C128 CANNON package sells for just \$34.95. Never before has this much power been integrated into a single, affordable product. If you own a C128, you don't need to feel left out in the cold anymore. Other companies may ignore you, but at **KRACKER JAX**, we know a powerful machine when we see one.

Let US show YOU just how powerful your C128 really is. Order your C128 CANNON today!

Only \$34.95

ALL
NEW

Shotgun II

THE DOUBLE BARRELED NIBBLER IMPROVED!

We've taken The Shotgun, our popular nibbler, and completely rewritten it to provide more power, more speed, and even more features than before! The result is **Shotgun II**, the new standard in high powered nibblers.

■ Capable of making copies using one or two drives!
■ Shotgun II can easily copy data clear out to track 40!
■ Auto density detection can easily be toggled on or off!
■ The single drive copier has an on screen GCR display!
■ Allows you to list directories from either disk drive!
■ Superfast new "True Dual" two drive copier mode!
■ Capable of copying Rapidlok™ programs automatically!

And here's the good part: we've increased the performance WITHOUT increasing the price! Like the original, **Shotgun II** is available in either of two formats. 1) The **Shotgun II**, which is the utility described above. 2) The Loaded **Shotgun II**, which is the same utility packaged along with 32 of the hottest **Kracker Jax** parameters ever produced! And if you already own the original Shotgun, just send us your disk for a \$5.00 credit on either version of **Shotgun II**. Either way you order it, **Shotgun II** will do the job for you!

The Shotgun II: Only \$14.95

The Loaded Shotgun II:

Only \$19.95

The Bull's-Eye

SO GOOD, EVEN WE CAN'T BELIEVE IT!

Rapidlok™. It's one of the toughest copy protection routines on the market today, and it's being used by several major software houses to copy-prohibit some of the finest titles available for the C64.

Now, you could go broke buying expensive "official" backups of programs you've already paid for. Or, you can exercise your legitimate right to make your own backups. No special knowledge or experience is required. All you need are a few blank disks and five minutes of time. Bull's-Eye lets you create your own custom Rapidlok copiers to backup your expensive software!

And if all that isn't enough, **Bull's-Eye** also contains a revolutionary new copy system for GEOS™! It is the first copy system to be used exclusively within the GEOS environment. Fully icon driven, it runs directly from the GEOS desktop! And our utility doesn't just standardize GEOS programs, it actually neutralizes them, your GEOS programs are completely unprotected!

We've taken careful aim at your archival needs and hit the target dead center—right in the **Bull's-Eye**!

Only \$19.95

Looking for a Supercartridge?? Don't finalize the deal!!

Are you thinking of buying a multi-function cartridge? Well, don't make a FINAL decision until you look at this comparison chart.

Super Snapshot 64 V2.0 has just been updated to make it an even better utility than before! We've added features like system reset capability and a sector editor!

- Copies most memory resident software on today's market.
- Snapshotted programs run without the SS cartridge.
- Our cartridge is easily updated with up to 40K of ROM.
- Our Turbo/DOS is the most compatible fast loader tested to date.
- Attention C128 owners an optional switch is available which allows you to disable the C64 mode with cartridge in place. \$5.00 additional.

Super Snapshot 64 V1.0 owners may upgrade for \$15.00. Contact us for details.

Only \$54.95

Reader Service No. 229

Super Snapshot 64 (SS) Vs. the Final Cartridge® (FC)*

	SS	FC
Compatible with ALL C64/C128/SX64/MSD/1541/1571/ & 1581 equipment?	Y	N
Is the cartridge itself designed to be easily upgradeable?	Y	N
Features both pre-programmed and user-definable function keys?	Y	N
Will it print both multi-color and standard bit mapped screen dumps?	Y	N
How many different sizes can the screen dumps be printed at?	3	1
Save graphic screens to disk in either Koala™ or Doodle™ formats?	Y	N
Menu driven with easy to read, full screen windows?	Y	N
Features both a fast loader and a fast disk formatting option?	Y	N
Unique "RESUME" feature (proof that SS does NOT corrupt memory)?	Y	N
Does the built-in Machine Language monitor corrupt memory (see above)?	N	Y
M/L monitor accessible from a running program with resume feature intact?	Y	N
Does the cartridge work with popular multi-slot expansion boards?	Y	N
Is ALL Ram and Rom accessible from the Machine Language monitor?	Y	N
Is the cartridge TOTALLY invisible to software when disabled?	Y	N
Supports C128 last mode during screen dumps?	Y	N
Does the cartridge support multiple disk drives?	Y	N
Is the cartridge supported with a FREE current parameter disk?	Y	N
FREE shipping and handling on all orders within the United States?	Y	N

SUPER SNAPSHOT 64 IS FOR THE C64 OR THE C128 IN THE 64 MODE.

In Canada order from Marshview Software PO Box 1212 Sackville NB E0A-3C0 only \$69.95 CDN

*Final Cartridge is a registered trademark of H & P Computers of America. Comparison date 7-1-87. Comparison after that date may not comply.

Full Disclosure

By Richard Herring

Several of you have written to ask me about the COMAL Users Group USA. That seems natural enough since my *COMAL Column* and their ads both appear in these pages. Well, it's probably time to disassociate myself.

I only write for *Ahoy!* and have no connection to the COMAL Users Group. Just like some of you, I buy books and programming aids from them. Every item in my COMAL library was paid for, and is my very own.

Now, let's proceed to answer your questions about the COMAL Users Group. The Group is, so far as I know, a small business that promotes the use of COMAL as a good language for both programming and learning. It markets a two-page list of COMAL materials, including books, disks, and a magazine.

The Group is, in fact, your one-stop shopping source for things COMAL. So let me tell you a little about the various programming aids that are available.

First, the COMAL language itself is available on disk or cartridge for Commodore computers. Version 0.14 is supplied on disk. Disadvantages of this version are that it leaves only 10K of RAM for you to write programs in, and that it lacks some of the powerful specialized commands of version 2.0. The big advantage of version 0.14 is that it can be found in many user group libraries where you can copy it, then check it out.

On the 0.14 disk are a tutorial and sample programs sufficient to get you started if you have some programming background. If you buy the \$30 COMAL 0.14 Starter Kit, you'll also get two 60-70 page booklets (normally \$7 each), *COMAL From A to Z* and the *COMAL Workbook*, six issues of the newsletter/magazine, and several program disks.

The *COMAL From A to Z* booklet is essentially an alphabetical listing of the key words in version 0.14, including graphics and sprites. The *COMAL Workbook* is a study guide, with exercises and self-tests, written for beginning programmers. It's aimed at about the high school level—it moves way too fast for little kids but will be fine for adults.

COMAL version 2.0 is available on a cartridge for \$100 to \$135 (depending on whether you want the Superchip that provides extra support for the 128). Or, for \$139, you can get the cartridge with the extra chip, two manuals, and several sample program disks. Advantages of the cartridge version are quick loading, many extra commands, and 30K of programming space. Disadvantages are the cost and the inability for your friends to run your 2.0 programs (using the extra, powerful commands) under version 0.14.

Programs written under 0.14 will run under version 2.0 without too much effort on your part to convert them. But then that subject deserves its own column.

The Group also sells a newsletter/magazine called *COMAL Today*, published every 2-3 months. Each issue contains 80 pages (newsprint) of articles, tips, procedures, and sample programs—all dedicated to COMAL. You will find that only six to twelve of these pages contain ads. Once

you have started serious programming in COMAL, the newsletter can be valuable. Much of it is user-written, so it might even be a place for you to break into print. Subscription rates run about \$3 per issue.

Now let's move into books and booklets. *The COMAL Handbook* is a 470-page dictionary of commands for both versions 0.14 and 2.0. It also cross-references commands and shows short sample programs. This \$19 book is one of the few COMAL books you might find at a local bookstore, since it is published by Reston.

Beginning COMAL, widely used in Denmark, was written by Borge Christensen, who was one of the two designers of COMAL over 13 years ago. The \$21, 340-page book is about one half lessons and exercises and one half self-tests and program listings. You should be familiar with computers, but need not have prior programming experience, to make good use of this. The book takes small steps and offers the dedicated learner lots of chance for success.

Foundations in Computer Studies with COMAL, published in Ireland, is a 360-page introduction to structured programming in COMAL. It contains 121 sample programs and is written to cover the standardized version of COMAL which is available to run on several different computers. As a "foundations" textbook, it also covers the history and uses of computers as well as good programming practices in general. It's suitable for high school and college level learners and costs about \$20.

Introduction to Computer Programming with COMAL 80 and the Commodore 64/128 is a 265-page learner's guide to the cartridge version. This book is published in the US by the COMAL Users Group for \$20 and has a matching \$7 answer book. Like the other learning guides, it is suitable for senior high and college students. It jumps in fast, so some familiarity with programming will help.

The *Cartridge Tutorial Binder* (titled *COMAL 80* on the front) is the 320-page tutorial for version 2.0 initially prepared in Denmark for Commodore. It takes you from setting up the computer to using assembly language routines in COMAL programs. This \$25 notebook comes with the Deluxe Cartridge Pak.

Several 60- to 100-page booklets are also available on specific COMAL topics. The \$7 *Cartridge Graphics and Sound* explains the expanded capabilities of the 2.0 cartridge. For 0.14 programmers, *Graphics Primer* (\$15 with disk) is a beginner's tutorial to graphics and sprites.

Captain COMAL Gets Organized is a \$15 introduction (with disk), focusing on modular programming. Two volumes titled *Packages Library* (each \$20 with disk) show how to use packages of new commands in your programs. You should be familiar with COMAL programming for these. Last, *COMAL 2.0 Packages* focuses on how to write your own packages (\$20 with disk). Consider this when you're ready for machine language programming.

Then, there are disks. For about \$10 each, you can buy the disks to match any issue of the newsletter and most of

"SOMETHING TO BYTE INTO"

ABACUS

Basic 128	\$38.95
Basic 64	25.75
Cadpak 128	38.95
Cadpak 64	25.95
Chartpak 128	25.95
Chartpak 64	25.95
Cobol 64	25.95
Cobol 128	37.95
Speed Term.	25.95
Super C Compiler 64/128	38.95
Super Pascal	48.95

BRODERBUND

Where in the USA	
is Carmen Dandiago	\$25.95
Where in the World	
is Carmen Sandiogo	21.95
P/S Library 1-2-3 ea	15.95
Print Shop	26.95
Print Shop Companion	21.95
Toy Shop	39.95
P/S Holiday Library	15.95

MICROLEAGUE

Box Score/Stat Compiler	\$16.95
General Manager Disk	24.95
Micro League Baseball	24.95
Team Disks	16.95

RIBBON

(Min. 6 per order)

Axiom Elite 5 LCD	\$ 5.95
Brother 15, 25, 35	5.95
Commodore 1525	6.95
Commodore 1526	6.95
Epson 185	6.95
Epson 85	4.95
Epson mx, fx, rx 100	6.95
Epson mx, fx, rx 80	4.95
Gorilla Banana	6.95
Juki 6000	4.95
Juki 6100	3.95
Legend 880, 1080, 808	6.95
MPS 801	6.95
MPS 803	6.95
OKI 182, 192	7.95
OKI 82, 92, 83, 93	2.25
SG 10-15	2.25
Panasonic 1081, 1091	8.95

DATAEAST

Express Raiders	\$22.95
Commando	21.95
Karate Champ	21.95
Kung Fu Master	21.95
Tag Team Wrestling	21.95

GAMESTAR

Baseball	\$21.95
Basketball 2 on 2	21.95
Football	21.95

TIMEWORKS

Data Manager 128	\$42.95
Data Manager II	29.95
Partner 128	42.95
Swift Calc 128 w/Sideways	42.95
Swift Calc 64 w/Sideways	29.95
Word Writer 128 w/Speller	42.95
Word Writer 3 w/Speller	29.95
Partner 641	38.95

MICROPROSE

Conflict in Vietnam	24.95
Crusade in Europe	24.95
F-15 Strike Eagle	21.95
Gunship	21.95
Silent Service	21.95
Top Gunner	18.95

SPRINGBOARD

Certificate Maker	\$29.95
Clip Art I	20.95
Clip Art II	24.95
Clip Art III	24.95
Newsroom	29.95
Graphic Expander	21.95
Certificate Maker#1	21.95

ACCESS

Leader Board	\$24.95
L.B. Tournament Disk	14.95
Mach 128	30.95
Mach 5	21.95
10th Frame	24.95
Triple Pack	14.95
World Class Leader Board	25.95

HOT SELLERS

Commando	\$21.95
Fist II	19.95
Gato	19.95
Ghosts-n-Goblins	19.95
Kung Fu II	19.95
Parallax	19.95
Power	12.95
Rush-n-Attack &	
Yie Ar Kung Fu	19.95
Star Fleet 1	29.95
Strike Force Cobra	13.95
Tag Team Wrestling	21.95
Uchi Mata	19.95
Uridium	19.95
X-15 Alpha Mission	19.95

DATASOFT

Alternate Reality	\$24.95
Black Magic	16.95
Crosscheck	19.95
Goonies	18.95
Mercenary	18.95
Mind Pursuit	18.95
Never Ending Story	18.95
Gunslinger	19.95
221B Baker St.	19.95
Theatre Europe	21.95

NEW NEW NEW

Pirates!	\$24.95
Phantasie III	24.95
California Games	24.95
Street Sports Baseball	24.95
Legacy of the Ancients	21.95
PHM Pegasus	21.95
Defender of the Crown	21.95
Geofile	31.95
Super Star Ice Hockey	24.95
Jeopardy	8.95
Family Feud	8.95
Wheel of Fortune	8.95

ACCESSORIES

Infocom Invisicluces	\$ 6.00ea
AICP Disks (12)	7.95
Disk Notcher	5.95
Disk Storage Case (70)	8.95
Drive Cleaner	7.95
Flexidraw Light Pen	74.95
Messenger Modem	35.95
WICO Boss Joystick	11.50
WICO Bat Handle	
Joystick	15.50
WICO Three Way	
Joystick	18.95
Xetek Graphic Interface	54.95
Xetek Graphic Jr	34.95

ACTIVISION

Aliens	\$21.95
Alter Ego	29.95
Cross Country Road Race	19.95
Gamemaker	24.95
Gamemaker Sci/Fiction	14.95
Gamemaker Sports	14.95
Hacker II	21.95
Labyrinth	21.95
Murder on the Mississippi	21.95
Music Studio	21.95
Rocky Horror Show	18.95
Shanghai	21.95
Tass Times in Tonetown	21.95
Titanic	15.95
Transformers	21.95

EPYX

Fast Load	\$23.95
Multiplan 64/128	29.95
Programmers Toll Kit	27.95
Vorpal	21.95
World Karate	
Championship	18.95
World's Greatest	
Baseball	23.95
Super Cycle	24.95
World Games	24.95
World's Greatest	
Football	24.95
Movie Monster	24.95
Championship	
Wrestling	24.95
Destroyer	24.95
Winter Games	23.95

ELA

America's Cup	\$22.95
Artic Fox	22.95
Auto Duel	34.95
Bard's Tale	24.95
Bard's Tale II	27.95
Chessmaster 2000	26.95
Lords of Conquest	24.95
Marble Madness	21.95
Mind Mirror	21.95
Moebius	26.95
Movie Maker	24.95
Murder Party	29.95
Orge	26.95
Quizam	21.95
Scrabble	22.95
Ultima I	28.95
Ultima IV	39.95
Ultimate Wizard	22.95

MINDSCAPE

Bop and Wrestle	\$18.95
Fairlight	18.95
High Roller	18.95
Indoor Sports	18.95
Infiltrator	18.95
Lords of Midnight	17.95

BERKELEY SOFTWARE

GEOS	\$36.95
GEOS Fontpak 1	18.95
GEOS Desk Pack	22.95
Geodex	24.95
Writer Work Shop	31.95

AVALON HILL

Superbowl Sunday	\$19.95
S.B. Sunday Stat Compiler	16.95
Team Disk	12.95

ACCOLADE

Dambusters	\$18.95
Fight Night	18.95
Hard Ball	18.95
Law of the West	18.95
PSI 5 Trading Comp	18.95
Kill Until Dead	18.95
Ace of Aces	18.95
Deceptor	12.95
Comics	18.95

FIREBIRD

Elite	\$19.95
Colossus Chess-IV	21.95
Music Systems	24.95
Advance Music Systems	49.95
The Pawn	28.95
StarGlider	24.95
Tracker	24.95

SSI

Battle of Antietam	\$29.95
Carrier Force	36.95
Phantasie II	24.95
Rings of Zephin	24.95
Wizard's Crown	24.95
Roadwar 2000	24.95

SUBLOGIC

Flight Sim II	\$34.95
Football	27.95
Jet	27.95
Pure Stat Baseball	34.95
Scenery Disk 1-6 ea	14.95
Stadium Disk (baseball)	14.95
Up Periscope	18.95

CALL US

TOLL FREE

Orders

1-800-634-AICP

Only

Customer Service
718-351-1864
10AM to 6PM
E.S.T.



AMERICAN INTERNATIONAL
COMPUTER PRODUCTS

P.O. Box 13-1861
 Staten Island, N.Y. 10313-0010

Reader Service No. 275

ORDER
INFO

In stock items shipped within 24 hours for prepaid orders (cert. Check, visa, mc) C.O.D. Orders accepted, please add \$4.00, must be cash or cert. check ONLY. NYS residents add 8 1/4 % sales tax. Advertised prices reflect a 4% discount for cash, credit card add 4%. All orders add \$3.50 shipping and handling with the Continental U.S. Personal checks allow 2 wk. for clearance. Availability and pricing subject to change without notice. Free shipping in Continental U.S. on software orders over \$150.00. DEFECTIVE EXCHANGE ONLY FOR SAME PRODUCT. Restocking fee on unopened no-defective items returned. Returns accepted within 15 days of shipping date only. All returns require Return Authorization numbers. WE DO NOT GUARANTEE COMPATIBILITY.

www.commodore.com

the books. Plus you can buy disks on secondary school subjects, telecommunications, games, and on and on. Also check user group, public domain, and shareware libraries for disks. A medium-size local user group may well have a half dozen or more disks of COMAL programs.

The COMAL Users Group also sells versions of the language for CP/M computers, IBM-compatibles, and Apples (soon, they hope). Next on the list are keyboard overlays, and last, for the truly dedicated, COMAL tee shirts. Books purchased from the Group will have an additional shipping charge added.

Well, that's lots of ways to part us users from our money. So now I'll tell you how to save a buck. If you subscribe to the newsletter (minimum six issues for \$19) you can get special member prices. Discounts range up to 66 percent, with most in the 5 to 30 percent range.

But wait, there's more. (No, I never sold steak knives!) The Group routinely runs specials for members with discounts of 50 percent or more off regular member prices.

The moral of our story? If you really get into COMAL programming (and COMAL is a language worth getting into), become a member and wait for the sale. Remember, I have nothing to lose, so I want you to get the most for your money.

Or, you may want to check your local bookstore for *Structured Programming With COMAL* by Roy Atherton (Wiley), *Starting with COMAL* by Ingvar Gratte (Prentice Hall), and *Adding Structure To BASIC With COMAL-80* by Max Bramer (Addison Wesley).

RENTING SOFTWARE ISN'T HARD!

It's as easy as picking up the phone and giving your order. If you have a credit card, it's even easier. The hardest part may be waiting for the mail to come!

We have software for ATARI,
COMMODORE, IBM, APPLE,
520ST and AMIGA.

CALL NOW
FOR COMPLETE LIST

Call toll-free outside Texas: 1-800-433-2938
— Inside Texas call: 817-292-7396



WEDGWOOD RENTAL
5316 Woodway Drive
Fort Worth, Texas 76133



Reader Service No. 257

You can contact the COMAL Users Group USA at 608-222-4432 or at 6041 Monona Drive, Madison, WI 53716.

You can contact me at P.O. Box 1544, Tallahassee, Florida 32302. Let me know what you think and where you want to go. I'll be happy both to give my advice and to hear yours. Next month, we'll talk generally about how to learn to program and why COMAL is such a good language for just that. After that, with the help of several readers, we'll see just how fast COMAL is and how your programs can benefit. □

Tech Notes

1) Disk version 0.14 leaves only 10K of program memory, while cartridge version 2.0 leaves over 30K. How is this magic accomplished? Version 2.0 always uses the COMAL Kernal, but selects only those extension packages (sets of commands) that the programmer chooses. By not loading the graphics commands if you do not need graphics, version 2.0 saves memory. The cartridge has 64K of ROM that is bank-switched in 4 blocks, of 16K each, over the C-64's BASIC ROM and RAM.

2) Cartridge version 2.0 expands upon disk version 0.14's 140+ commands. It increases the number of sprite commands from 10 to 23 and graphics commands from 26 to 48. It adds many other special commands to support things like paddles, joysticks, and character fonts.

3) The 16K Superchip enhancement to the 2.0 cartridge supports the 128. While it does not give you a true 128 COMAL, it does allow the use of many 128 features. [Editor's Note: By the time you read this, a new C-128 COMAL 2.0 cartridge should be available for \$200 with a manual and demo disk.] It will automatically enable the numeric keypad, autoboot a disk program if you name it "hi", display text and graphics on the 80-column screen (along with other 80-column capabilities), and speed up your disk drive accesses. It also provides BLOAD, BSAVE, RS-232 commands, string and math extensions, and about 100 new commands. The Superchip is user-installable if you are not afraid to open your cartridge and plug in a chip. Or you can get a disk-based version of the Superchip and link it into your programs.

4) Although it is relatively easy to move from BASIC to COMAL, you will have four things to remember. First, COMAL has many more commands; as you learn them, programming gets easier and easier. Second, COMAL is designed for structured programming, which BASIC allows but does not promote. Third, *The COMAL Handbook* lists 32 BASIC keywords that are implemented differently in COMAL. Fourth, your BASIC programs will not run under COMAL, but if they are well-designed, they will often be easy to convert.

[Editor's Note: The Group has just released several new books, and rereleased a few old titles, in looseleaf format at reduced prices. These include *COMAL Cross-Reference* (comparing different implementations of COMAL), *COMAL Collage* (a graphics and sprites tutorial), *3 Programs in Detail* (a guide to *Blackbook*, *Home Accountant*, and *BBS*), *Today Tutorials*, and *Today Tips and Notes* (both compiled from the newsletter).]



S & S Wholesalers, Inc.
226 Lincoln Road
Miami Beach, Florida 33139

S & S Wholesalers Sizzling Summer Sale

TO ORDER CALL TOLL FREE
(800) 233-6345

These are Special Prices for AHQY Readers Only.
Please Specify When Calling.

C128 COMPUTER

189⁰⁰*

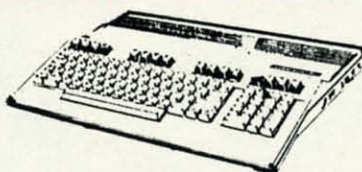

*With Purchase of 1571 Disk Drive
Freight Additional

64C COMPUTER

129⁹⁰*

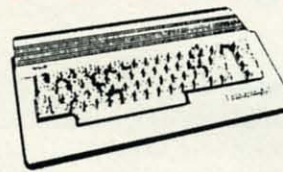

*With Purchase of Specially Priced Software Package
Freight Additional

COMMODORE MP5803

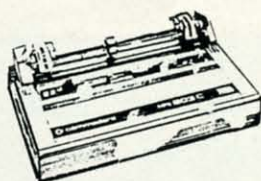

109⁹⁰*

Freight Additional

12" Color Monitor

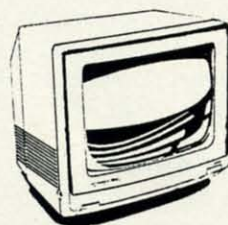

149⁹⁰*

*Freight Additional

MASTERTRONIC

Software Bonanza

BMX RACER
GOLDEN TALISMEN
5 A SIDE SOCCER
SLUGGER (BASEBALL)
SPEED KING
VIDEO POKER
ELEKTRAGLIDE
MASTER OF MAGIC
CHILLER
HOLY GRAIL

SKYJET
KICKSTART
BLACK CRYSTAL
ACTION BIKER
LAST V8
SPACE HUNTER
BROADSTREET
FINDERS KEEPERS
NINJA
INSTANT RECALL

4⁹⁹*

SPECIAL 20 TITLES FOR 79⁹⁰

ZORK II ZORK III

6⁷⁷*

ZAXXON 6⁷⁷*

POPEYE 6⁷⁷*

FLIGHT SIMULATOR II

By SubLogic

29⁹⁰*

SCENERY DISKS AVAILABLE

WICO JOYSTICKS

BLACK MAX	8⁹⁰
BOSS	11⁷⁷
BAT HANDLE	14⁷⁷
3 WAY	19⁷⁷

SUPER SPECIAL KRAFT ACE JOYSTICK

4⁹⁰*

GEOS 29⁹⁰*

*With the Purchase of
any other Berkley Program

TIMEWORKS

PARTNER 128	34⁹⁰
SWIFTCALC 128	34⁹⁰
DATA MANAGER 128	34⁹⁰
WORD WRITER 128	34⁹⁰

NEWSROOM 29⁹⁰

COMMODORE PC-10

529⁰⁰

FREIGHT ADDITIONAL

OKIDATA COLOR PRINTER

99⁹⁰*

*With Purchase of Plug-N-Print



Art Gallery Disk Sale

The images on these pages are now available on a monthly disk. Multicolor images are supplied in *Koala* format, while high-resolution images are in *DOODLE!* format. Included are a slide show for easy viewing, along with a bit map dump for your 1525 printer or properly interfaced equivalent. A sample *Art Gallery* disk with slide show and printer dumps is \$10; or send a stamped and self-addressed envelope (business size) for a listing of available *Art Gallery* collection disks. Prices shown are for US and Canada. All others add \$3 per disk. New York State residents please add appropriate sales taxes. Disks may be ordered from Morton Kevelson, P.O. Box 260, Homecrest Station, Brooklyn, NY 11229.

Contribute to Ahoy!'s Art Gallery

The *Ahoy! Art Gallery* offers the opportunity for fame and fortune to any and all aspiring Commodore artists. Simply send Morton (see address above) your work on disk indicating the drawing package or file format of the images. Inclusion of a self-addressed post card will guarantee an immediate response. All graphics produced on the C-64/C-128, Plus/4, and Amiga computers are eligible. In exchange your work will receive the opportunity for display in these pages. All published works will receive royalties based on the monthly *Art Gallery* disk sales. In addition, both published and unpublished images may be included on the various *Art Gallery* collection disks.

Note that the *Art Gallery* is not a contest. Published pictures are selected in an arbitrary and capricious fashion by the *Ahoy!* Art Director based solely on the artistic merit of the individual images.

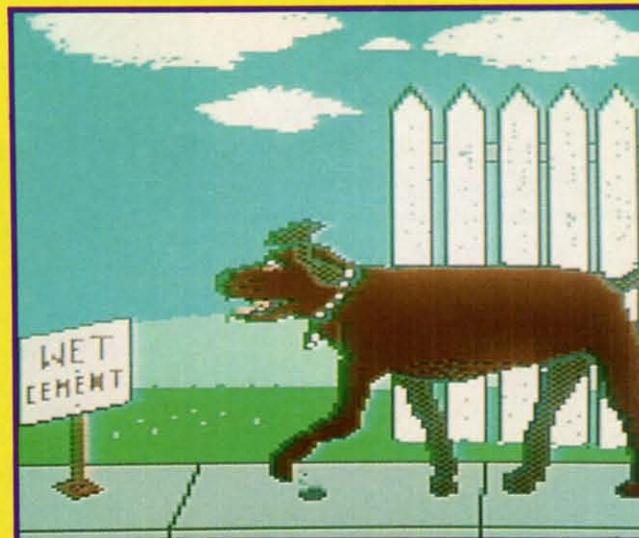
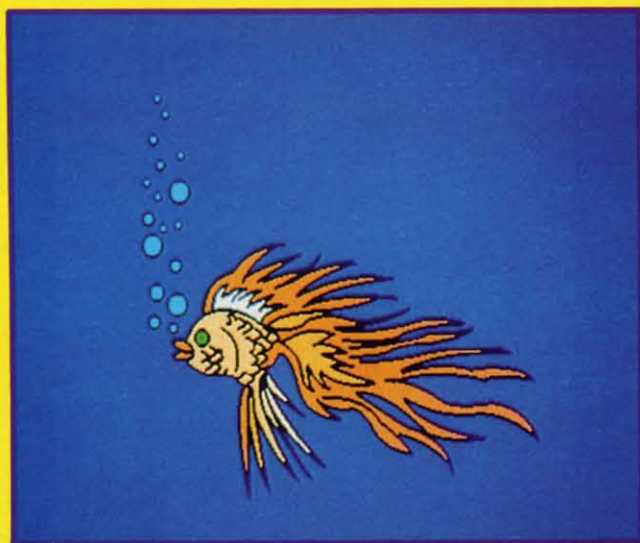

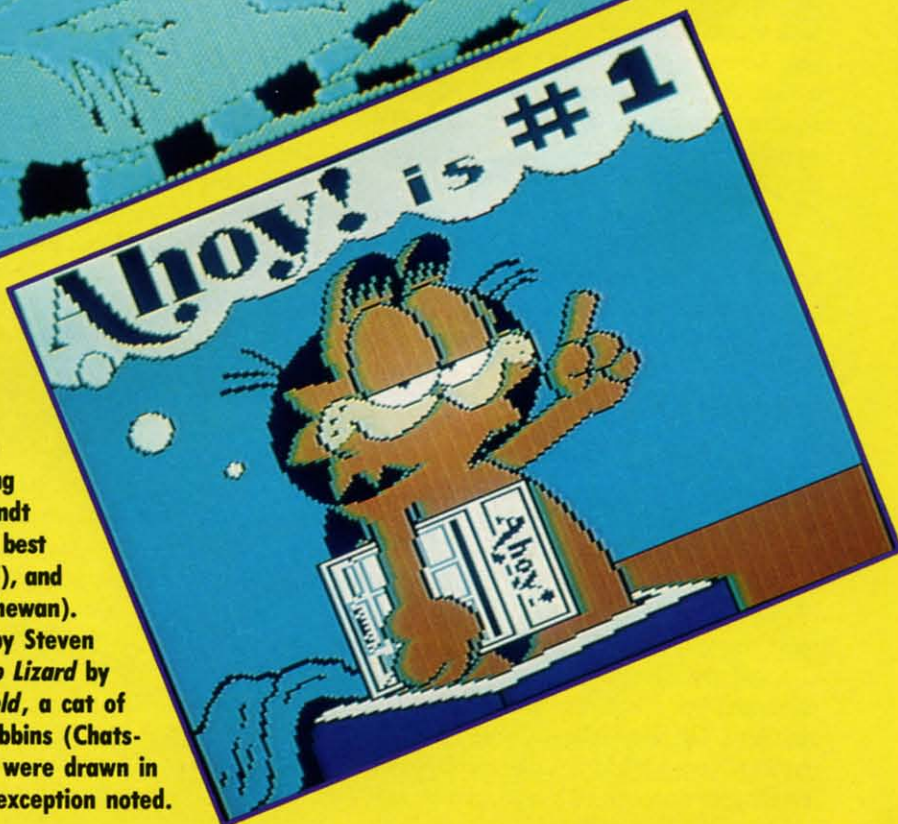
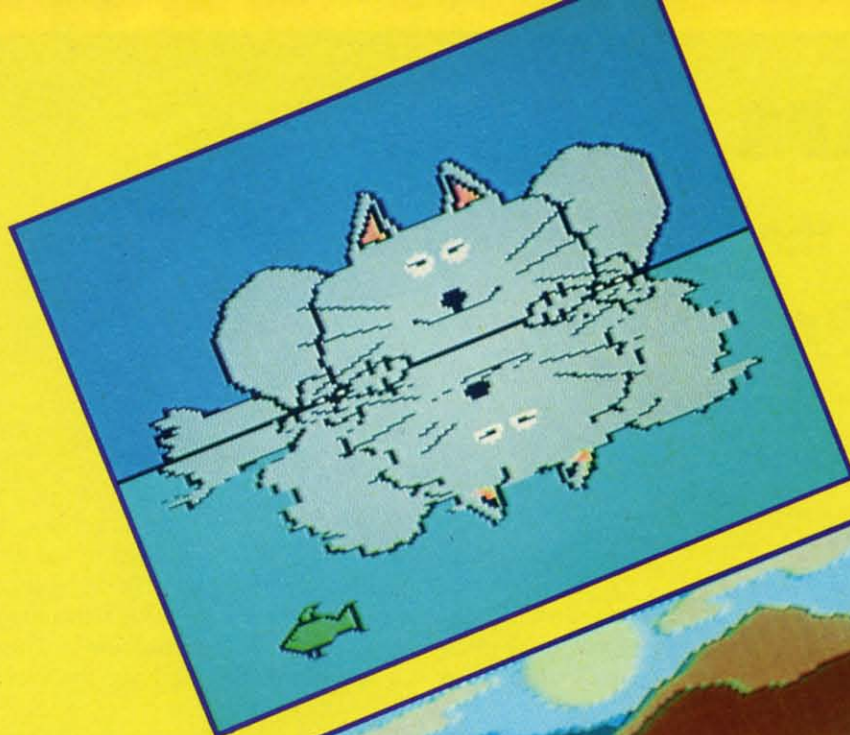

Can't decide whether to go lowbrow or highbrow today? We offer the perfect solution—combining a trip to the *Art Gallery* with a trip to the zoo. *Fishy* at extreme lower left was drawn to scale by Bruce Yarbor (Oklahoma City, OK) on *De-luxe Paint*. The stack of three on the facing page consists of *Mouse* by Marcy Willbrandt (Battle Creek, MI), *Caveman* (and caveman's best friend?) by Michael Montauk (Brooklyn, NY), and *Butch* by Daryl Maksymec (Regina, Saskatchewan). Top to bottom on this page are *Pusstata* by Steven Sellors (Saint John, New Brunswick), *Gecko Lizard* by Robert Tiess (Middletown, NY), and *Garfield*, a cat of obviously discriminating tastes, by Rod Robbins (Chatsworth, CA). All creatures great and small were drawn in everpopular *Koala* format with the single exception noted.

JAM ATTACK

For the C-64 and C-128

By Buck Childress

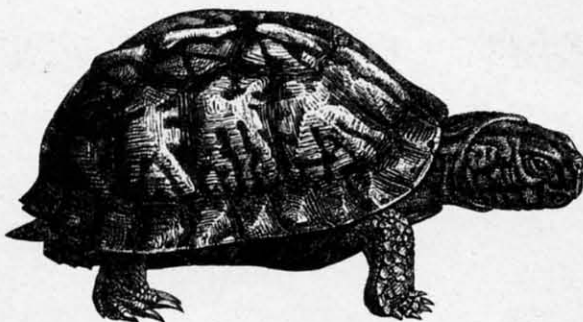

I've been jammed! And I took it like a r-e-a-l man. I cried, pulled some hair out, and tried clinging to the ceiling. It really didn't help much, though. The crying got my shirt wet, which gave me a chill. Pulling my hair out resulted in a splitting headache. And I quickly realized that if I continued acting as my own hair stylist, I'd soon resemble a billiard ball. The laws of gravity took immediate exception to my attempted walk on the ceiling. Since I couldn't flap my arms fast enough, I fell like a rock. As I lay on the floor, much like a turtle on its back, waiting for someone to come by and roll me over, a thought wandered into my aching head...there must be a way to avoid the jams. If there is, maybe I'll never have to give another demonstration of my terrific self control.

What is a jam? Well, it kind of resembles trying to stuff an elephant into a bird cage. In my case, I was unknowingly trying to save a 65 block program on a disk with 11 blocks free. Since it was 2:00 a.m. and my eyelids were beginning to feel as though the U.S. Navy were using them for anchors, I decided to pack it in for the night. I began tidying up the office while the ill-fated save was in progress. About the time I had everything in order the disk drive shut off. Great, now I could hit the sack. I turned around, put my finger on the computer's on/off switch, and began applying pressure just as my eye caught the blinking light on the drive. Too late...my reflexes aren't what they used to be. Off went the computer, off went my program, and off went my self control. When I regained my composure, I checked the directory. It proudly displayed the program name and that it was zero blocks long. The blocks free were also zero. Oh happy days! Could I possibly recover my lost jewel? No way! It had just passed Neptune, headed for Pluto, traveling at warp 10. I'll never see it again. This meant war! This meant *Jam Attack!*

Jam Attack defends you from the jams. It keeps you informed of the block length of your program before you save it. It also displays the blocks free on the disk currently in the drive. In addition, you can check the drive status if you need to. It works with both BASIC and machine language programs. There is a version for the C-64 and the C-128. Here's how to use it.

After you've saved a copy of *Jam Attack*, run it. The loader POKes the machine language data into memory and checks for errors. When the data is through loading, you can activate it. For the C-64 type SYS 52000 and press RETURN. For the C-128 type SYS 4864 and press RETURN. You deactivate it the same way. This is called toggling.

Let's say you're working on a BASIC program and want to check its block length and the blocks free on the disk. Just press the EQUALS (=) key, then RETURN. *Jam Attack* gives you the rundown, so you can plan your attack against the jams accordingly. This is a quick and easy way to check the blocks free whenever you've made a save or swapped disks. And it's just as easy to get the block count if you've added lines to or deleted lines from your program.

You don't have to check anything before you make a save, though. So don't panic if you forget. *Jam Attack* automatically displays the block length and blocks free before any save is made. It asks if you want to proceed. If you do, the save is made. If not, *Jam Attack* cancels it. If you're using the C-128, *Jam Attack* works equally well with SAVE, DSAVE, and BSAVE.

Jam Attack can check the drive status should you encounter a blinking light. Press the AT (@) key, then RETURN. The status is given and the light takes a hike.

If you happen to be saving a program from within a monitor, the save feature works just like it does in BASIC. You'll get the block count, blocks free report, and the option of proceeding or putting on the skids. Because of the way monitors input your instructions, the EQUALS and AT keys only work from BASIC.

Jam Attack verifies that the disk drive is on before it performs any of its functions. If it's not you'll see:

?DEVICE NOT PRESENT ERROR

This prevents the computer from doing a nose dive when it tries to access a routine that requires the drive to be on.

Give *Jam Attack* a whirl. Keep those jams where they belong...in a sandwich, not on your disk. □

SEE PROGRAM LISTINGS ON PAGE 102

PRICED TO SAVE YOU MONEY, BEST SHIPPED FAST ANYWHERE. PRICES YET!

Lotus
123
\$195

Paradox
\$195

dBase
III Plus
\$220

Rapid
File
\$299

Multimate
Advantage
\$179

Word
Perfect 4.2
\$142

Software

Word Processing

FANCY FONT	\$ 83
FINAL WORD II	\$119
MICROSOFT WORD 3.0	\$167
MULTIMATE	\$149
MULTIMATE ADVANTAGE	\$179
OFFICE WRITER/ SPELLER 5.0	\$155
PFS: PROF WRITE	\$ 96
SAMNA WORD IV	\$226
THINK TANK	\$ 65
TURBO LIGHTING	\$ 42
VOLKSWRITER 3	\$ 95
VOLKSWRITER SCIENTIFIC	\$155
WORD PERFECT 4.2	\$142
WORDSTAR 2000	\$161
WORDSTAR 2000+	\$187
WORDSTAR PRO	\$155
XYWRITE III	\$129

Database Systems

CLIPPER	\$226
CONDOR III	\$220
DBASE III PLUS	\$220
FOXBASE +	\$220
KMAN 2	\$220
PARADOX	\$195
PFS: PRO FILE	\$ 96
Q&A	\$148
QUICKCODE III	\$103
QUICKREPORT	\$103
QUICKSILVER	\$223
R BASE SYSTEM V	\$233
RAPIDFILE	\$250
REFLEX	\$ 57
REVELATION	\$324

Spreadsheets/Integrated Packages

ENABLE	\$236
FRAMEWORK II	#239
JAVELIN	\$300
LOTUS 1-2-3	\$195
MULTIPLAN	\$ 81
OPEN ACCESS II	\$148
SMART SYSTEM SPREADSHEET	\$285
AUDITOR	\$ 64
SUPERCALC 4	\$187
SYMPHONY	\$291
TWIN	\$ 51
VP PLANNER	\$ 38

Graphics

CHARTMASTER	\$135
CLICKART	\$ 77
DIAGRAPH	\$200
DIAGRAM MASTER	\$122
ENERGRAPHICS 2.0	\$194
FREELANCE PLUS	\$233
GEM DRAW	\$ 96
GRAPHWRITER	
COMBO	\$200
HARVARD PRESENTATION GRAPHICS	\$155
IN-A-VISION	\$168
MAPMASTER	\$142
MS CHART	\$122
PC DCRAW	\$135
PC PAINTBRUSH PLUS	\$ 70
PICTURE PERFECT	\$159
PRODESIGN II	\$122
SIGNMASTER	\$ 90
WINDOWS/DRAW	\$ 77

Project Management

HARVARD TOTAL	
PROJECT MANAGER	\$181
MICROSOFT PROJECT	\$161
PROJECT SCHEDULER NETWORK	\$220
SUPERPROJECT PLUS	\$161
TIMELINE 2.0	\$168

Communications/Productivity Tools

CARBON COPY	\$ 83
CROSSTALK XVI	\$ 64
CROSSTALK MKIV	\$ 90
PROKEY	\$ 55
RELAY GOLD	\$83
REMOTE	\$ 70
SMARTERM	\$ 80
SMARTCOM II	\$64
SUPERKEY	\$ 35

Statistics

SPSS/PC +	\$454
STATGRAPHICS	\$304
STATPAC GOLD-WALONICK	\$259
SYSTAT	\$304

Accounting

BBP	\$200
GREAT PLAINS	\$311
IUS EASYBUSINESS	\$226
ONE WRITE PLUS	\$103
OPEN SYSTEMS	\$265
REAL WORLD	\$259

Network Applications

CROSSTALK XVI	\$272
DBASE III LAN PAK	\$389
KMAN 2	\$584
MULTIMATE	\$415
MULTIMATE ADVANTAGE	\$846
REVELATION	\$647
WORD PERFECT SERVER	\$200
WORD PERFECT STATION	\$ 48

Languages/Utilities

COPYWRITE	\$ 29
FASTBACK	\$ 57
LATTICE C	\$168
MICROSOFT C COMPILER	\$187
MS BASIC COMPILER	\$161
MS FORTRAN	\$148
NORTON UTILITIES	\$ 38
QUICK BASIC	\$ 44
TURBO PASCAL	\$ 44
TURBO PROLOG	\$ 44
XENIX	\$ 35
ZERO DISK	\$ 45

Desktop Environments

GEM DESKTOP	\$ 25
MS WINDOWS	\$ 42
SIDEKICK	\$ 38

Hardware

Mass Storage/Backup

IOMEGA 10+ 10 W/INTFC	\$1299
IOMEGA 20+ 20 W/INTFC	\$1689
IRWIN 120D 20MB TBU	\$ 304
IRWIN 145AT 40MB TBU	\$ 304
MOUNTAIN DRIVECARD 20MB	\$ 467
PLUS HARDCARD 10MB	\$369
PLUS HARDCARD 20MB	\$454
PRIM 42MB AT	\$ 616
SEAGATE 20B W/INT	\$ 259
SYSGEN SMART IMAGE 20MB (INT)	\$ 406
TALLGRASS	\$ 400
TECMAR QIC-60AT TBU (INT)	\$ 779

Multifunction Boards

AST ADVANTAGE (128K)	\$226
AST 6 PAK PLUS (64K)	\$109
AST I/O MINI II	\$109
AST PREMIUM PAK	\$233
AST RAMPAGE PC	\$181
AST RAMPAGE AT	\$285
INTEL ABOVEBOARD	\$200
JRAM AT-3 (OK)	\$239
JRAM 3 (OK)	\$116
PC TURBO 286 (1 MB)	\$579
PC TINY TURBO 286	\$298
QUADBOARD (64K)	\$ 90

Display Boards

HERCULES GRAPHICS CARD PLUS	\$122
HERCULES COLOR CARD	\$103
ORCHID TURBO EGA	\$462
PARADISE AUTO SWITCH EGA	\$239
PARADISE MODULAR GRAPHICS	\$168
QUADRAM EGA +	\$220
SIGMA COLOR 400	\$291
STB EGA PLUS	\$194
TECMAR EGA MASTER	\$194
TSENG ULTRA PAK	\$278
TSENG EVA 480	\$304

Emulation Boards

AST 5211-11 +	\$421
AST 5251-12	\$324
AST BSC	\$317
AST SNA	\$389
FORTE	\$389
IRMA	\$471
SMART ALEX 5251	\$454

Modems

AST REACH 1200	\$233
HAYES 1200	\$252
HAYES 1200B	\$226
HAYES 2400	\$376
HAYES 2400B	\$356
TRANSNET 1000	\$131
US ROBOTICS 1200B	\$ 70
US ROBOTICS 2400B	\$122
VENTEL 1200 HALF CARD	\$239
VENTEL 1200 PLUS	\$194
WATSON	\$220

Monitors

AMDEX 310A	\$103
AMDEX 600/722	\$278
NEC MULTISYNC	\$389
PRINCETON HX-12	\$291
PRINCETON MAX-12E	\$116
PRINCETON SR-12	\$389
PRINCETON HX-12E	\$350
PRINCETON HX-9	\$343
TAXAN 122 AMBER	\$103
TAXAN 630/640	\$304

Networks

AST PC NET	\$399
NOVELL	\$389
ORCHID PC NET	\$349

Printers/Plotters

EPSON EX-1000	\$454
EPSON FX-85	\$259
EPSON FX-286	\$376
EPSON LQ-800	\$382
EPSON LQ-1000	\$499
HP 7475A	\$974
NEC 2550	\$579
OKIDATA 192 +	\$252
OKIDATA 193	\$369
OKIDATA 292	\$350
OKIDATA 293	\$350
TOSHIBA P321	\$324
TOSHIBA P341	\$499
TOSHIBA P351 MODEL 2	\$779

Input Devices

KEYTRONICS 5151	\$109
KEYTRONICS 5153	\$194
MICROSOFT MOUSE	\$ 83
PC MOUSE W PAINT +	\$ 83

Accessories

CURTIS RUBY	\$ 42
DATASHIELD S-100	\$ 51
MICROFAZER II	\$174
256K RAM SET	\$ 25
8087 MATH CHIP	\$ 77
80287 MATH CHIP	\$122

NEC
Multisync
\$389

Plus
HardCard 20
\$454

Quadram
EGA+
\$220

US Robotics
1200 B
\$70

US Robotics
2400B
\$122

IRMA
Board
\$471

OUR COMPANY POLICY:

All orders must be prepaid. Company and Personal Checks Accepted. Allow 10 working days for checks to clear.
No Sales Tax Added. Allow 10 days for refund on all returned items. All prices are Fixed. All Products have an unconditional Money back Guarantee upon return with receipt of purchase. Allow Four to Six Weeks for delivery.

FREE DELIVERY
PRICES ARE FIXED
TECHNICAL SUPPORT
(818) 336-8111

5% DISCOUNT FOR PURCHASES OVER \$2,000.00

Make Checks Payable to:
Compusystems, Co.

Reader Service No. 272

COMPUSYSTEMS

279 South Beverly Drive
Suite 320
Beverly Hills, CA 90212-3898

C-64 RAMDrive

By Anthony Bertram

Commodore's 1764 RAM Expansion is now available, and many 64 owners are probably not sure what it can do for them. The extra RAM will not be accessible for running programs but will function as a RAM disk, a large chunk of random access memory used for temporary storage. The advantage of a RAM disk is speed: programs and data can be loaded and saved almost instantly. The disadvantage is that RAM disks can only store data while the power is on.

64 RAMDrive simulates a RAM disk and gives C-64 owners the chance to try some of the major features on the unexpanded 64. It can store a maximum of 12 programs (sequential and relative files are not supported), has a storage capacity of 23,551 bytes (92 blocks), and lets the user SAVE, LOAD, SCRATCH, and view the DIRECTORY.

The following commands are added to BASIC. All are preceded by the back arrow symbol and all except the Directory command require a six character filename enclosed in quotes:

← LOAD"FILNAM"	LOAD a file
← SAVE"FILNAM"	SAVE a file
← !"FILNAM"	SCRATCH a file
← \$	View DIRECTORY

The load command loads into the start of BASIC memory, even if it has been moved up. In direct mode it will set the start of variables to its end. In program mode it will start to run without disturbing any variables left in memory by the program which loaded it.

The save command works like a normal SAVE of a BASIC program: it uses the start of BASIC (43/44) and start of variables (45/46) pointers to find the start and end of the program to be saved.

The scratch command erases only the program specified.

The directory command clears the screen and prints a list of the files in RAM storage.

All the commands will work within BASIC programs, so it's possible to have up to 12 programs sharing the same variables and loading one another as necessary. The new commands should be preceded by a colon if used in an IF/THEN statement, or a SYNTAX ERROR will occur. In DIRECT MODE more than one command can be entered, for example: ← \$:LIST or ← LOAD"FILENAME":RUN.

64 RAMDrive uses the following error messages:

?MISSING FILENAME: There must be a six character filename in quotes; no graphics or control characters.

?FILE NOT FOUND: The program is not in the RAMDrive; check your spelling or the directory.

?FILE OPEN: The filename is already being used.

?TOO MANY FILES: Either the disk or the directory are full.

These error messages are "borrowed" from BASIC, so they will only have the above meanings when using one of the new commands.

COMPATIBILITY

64 RAMDrive is primarily for use with BASIC programs and machine language source code, although it does reside well with some machine language programs: *METABASIC*, *PAL*, *Power*, and *Supermon* for example. It uses the RAM under the ROM chips, from 40961 (\$A001) to 64512 (\$FC00), for program storage. The RAM from 64513 (\$FC01) to 65535 (\$FFFF) and 150 bytes in either the cassette buffer or the top of BASIC RAM is used for its code and the directory.

The BASIC loader program offers a configuration menu which allows the user to set up the RAMDrive program to suit his or her needs. The ML is in the form of data and can be relocated in either the cassette buffer or the top of BASIC RAM. There is a choice of two storage area sizes, the full 92 blocks or 44 blocks (11,264 bytes) with the storage starting at 53248 (\$D000) leaving 40961 to 53247 for machine language, high-resolution screens, or RAM-resident BASIC. Programs that use the RAM under the Kernal ROM or Input/Output chips will not be compatible. The back arrow character can be changed to a number symbol for compatibility with the *Fast Load* cartridge from Epyx.

USING IT

Loading, running, and working on small to medium sized BASIC programs is made easy when programs of up to 92 blocks can be saved and loaded in one second or less. Tape users especially could benefit. With a total storage of 61K, including BASIC RAM, copying programs is made easy. It's possible to write programs in modular form, chaining the modules in from the RAMDrive, leaving a larger storage area available for variables while dispensing with waiting for the disk drive.

Saving programs from the RAMDrive to tape or disk can be done with a single line command, for example:

#LOAD"PRGRM1":SAVE"PROGRAM 1",8

SEE PROGRAM LISTING ON PAGE 104

UTILITIES UNLIMITED

12305 N.E. 152nd Street
Brush Prairie, Washington 98606

VISA, M/C accepted.
If you wish to place your order by phone,
please call **206-254-6530**. Add \$3.00
shipping & handling on all orders;
additional \$2.00 for C.O.D.

Super Parameters Super Nibbler 64

NEW

Utilities Unlimited has done it again. A brand new Nibbler at the best price available. This package comes with 50 high quality parameters, Super Nibbler, and the Super Fast file copier.

You get all this for just **\$2495**

Super Parameters Super Nibbler 128

NEW

Super Nibbler is a fast, reliable 2-sided 128/1571 produced by one of the best programmers anywhere. This package includes 50 of the latest parameters offered by Utilities Unlimited.

All this for **\$2495**

Super Parameters Super Nibblers 64/128

NEW

For those of you who need both Super Nibblers this is the ultimate package. This package includes Super Nibbler 64, Super Nibbler 128, Super Fast file copy, and 100 of our best Parameters . . .

For just **\$2995**



Lock Pik C64/128 (The Book)

Lock Pik 64/128 was put together by Utilities Unlimited as a tool for those who have a desire to find out how the heavy hackers do it. This package includes:

1. Lock Pik book that gives you step-by-step instructions on **breaking** or backing up over 100 popular programs using Hesmon and Superedit. The instructions are so clear and precise that anyone can use it.
2. Lock Pik disk has Hesmon 64, Superedit, Disk Compare, Kernal Save, I/O Save, and Disk File log with detailed instructions on how to use these programs all on one disk.
3. We also have a limited supply of Hesmon cartridges that will be given out free while supply lasts.

I think you will agree this is the best buy to come along in a long time . . . You get it all for

\$2995

BOOK II AVAILABLE SOON!

Super Parameters 100 Pack Volumes 1&2

The Original. You get 100 of the best Parameters . . . Anywhere . . . these parameters are professionally done, easy to use, and menu driven for fast, reliable performance. This package will remove all protection. Included are titles from all the major software publishers for the C64/128. Volume #2 is now available for the same low price: **\$19.95**. These are all quality products—**no filler or junk**. These are the same parameters that are included in the Super Nibbler Packs.

\$1995

Diagnose64 ★

An extremely helpful diagnostic tool. Diagnose64 is quick and easy to use. Just select the tests you want to perform using the switches, plug Diagnose64 into the cartridge expansion slot, turn on the C64, and Diagnose64 performs its tests. That's all there is to it.

Functions:

- MPU Test
- RAM Test
- ROM Test
- Ports Test
- Repeat Testing

128 version also available.

\$14995

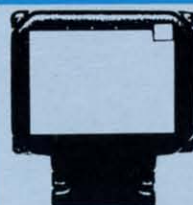

Parameter Kruncher

Takes the protection out of Keymaster keys and Fast Hackem parameters and allows you to compile 600 keys and/or parameters on a disk.

\$999

XXXX Rated Game Disk XXXX ★

Copyright 1985 Megasoft Limited.
This is a very unusual game to be played by very open minded adults. Included in this game is a casino and a house of ill repute. JOYSTICK REQUIRED.

\$2495

XXXX Rated Graphics Data Disk XXXX

Copyright 1985 Megasoft Limited. ★
Again this is a very unusual although very popular data disk that works with Print Shop and Print Master. Please, you must be 18 to order this program.

\$2495

Repairable Power Supply	\$39.95
Nonrepairable Power Supply	\$29.95
Reset Board	\$ 6.95
Disk Notcher	\$ 5.99
Key Leaderboard	\$ 4.99
Key 10th Frame	\$ 4.99

Super Parameters 10 Pack

These are early releases of the next 100 pack. These will be available every 2 to 3 weeks or whenever there are 10 good new software releases available for the C-64/128. So if you can't wait for the next volume, call us—we'll tell you what the next 10 pack has on it and

you can own it for just **\$499**

Super Parameters SPECIAL

Because of restrictions placed on us, we are not able to name company or products that these Parameters are made for. We can tell you that they were made for a whole series of utilities and productivity programs produced for the C64 and 128. Parameters included are for a calc, workshop, file, including the main program, to name a few.

All this for just **\$995**

No. 1 Sellers from MegaSoft Ltd.

Discounted 50 to 70%!

64 BBS: a 1 or 2 drive BBS	\$19.95
Telecommunication Pack (includes Wargames Autodialer) . . .	\$14.95
N-Coder and D-Coder (both for 1 price)	\$14.95
Graphic Label Maker (the original)	\$12.95
D-Compiler (for Blitz)	\$14.95
Photo Copy (reviewed in RUN) . . .	\$12.94
MSD Shure Copy with 50 parameters	\$14.95

The Final Cartridge C-64/128 ★

The No. 1 selling utility cartridge in Europe. After reviewing all utilities of this type including Icepick, Capture and Super Snapshot, we have determined that **The Final Cartridge** is just that: **the last cartridge you will ever need!** Extensive programming utilities for the beginner as well as the hardcore programmers. The most impressive memory-to-disk backup utility we have ever seen. With the **press of a button** we were able to copy almost every program we tried.

\$4797

SOFTWARE SUBMISSIONS INVITED!

We are looking for hacker stuff . . . parameters, print utilities, telecommunications and the unusual.

★ **Policy statement concerning sale of third party software:** Utilities Unlimited will bring you the best possible utilities available, and this means from time to time we will offer exceptional utilities and unusual programs from other sources.

Reader Service No. 234

HOTFOOT

For the C-64

By John Krutch



tensoft
presents
The
Amazing

ARITHMETICIAN

For The Commodore 64® and 128™

"AT LAST a Math Game Kids Love to Play!"

JOHNNY CAN'T ADD? Suzy wishes she could outdo her friends in math? They'll both improve fast with ARITHMETICIAN! Here is a math game that kid's come back to—a game that quickly builds their arithmetic skills.

It features continuous fully orchestrated music and animated cartoons, a wide choice of skill levels from single digit addition through seven digit long division, and plenty of incentives, rewards and surprises. All for an incredibly low \$24.95.

**NO RISK—Complete satisfaction or your money back.
Order TODAY and begin improving THIS WEEK!**

Order by phone TOLL FREE with Visa or MasterCard 1-800-828-1829. In California call 1-800-626-6126.

☐ Please send me _____ Arithmetician disks at \$24.95 each.
(California residents add 6% sales tax.)

☐ Send FREE information only ☐ Check or money order enclosed ☐ Visa ☐ MasterCard

Account No. _____ Expiration Date _____
Signature _____
Name _____
Address _____ Phone _____
City/State _____ Zip _____

Send to: tensoft, P.O. Box 86971, San Diego, CA 92138

*Commodore 64 is a registered trademark of Commodore Electronics, Ltd.
*Commodore 128 is a trademark of Commodore Electronics, Ltd.

DEALER INQUIRIES INVITED

Reader Service No. 256

You are vacationing on a far away planet with a strange sounding name when disaster strikes. In a public place, you take an action which seems innocent enough to you—but the natives you appear to be committing an unspeakable blasphemy against their religion. Outraged, the natives seize you and throw you in jail.

You are offered a choice of two punishments: either you must undergo the hotfoot torture, or you must watch 100 consecutive episodes of *Wheel of Fortune*. Being of sound and sane mind, you immediately decide on the hotfoot torture, even though you're not quite sure what it entails.

You soon find out. Barefoot, you must hop on one foot over a series of tiles. Each tile is either white, yellow or red, indicating the temperature of the tile. A white tile is cool; when you hop on it your foot isn't harmed. A yellow tile is warmer but not dangerously so; when you land on it your foot will sustain only minor injury. A red tile is dangerously hot. When you land on a red tile, your foot will sustain serious injury.

As you hop through the tiles, you can monitor the temperature of your foot by watching the thermometer to the left of the screen. When your foot comes in contact with a yellow tile, the thermometer indicator will rise one notch. When it comes in contact with a red tile, the indicator will rise six notches. Avoid red tiles whenever you can! When the indicator rises all the way to the top of the thermometer, your foot is so badly burned that you can't go on, and the game is over.

You score one point for each row of tiles you pass. At the start of the game, you must hop your way through 70 rows of tiles, all of them randomly changing temperature. If you should make it all the way to the last row of tiles before your foot burns up, you're allowed to rest until your foot cools back to normal. Then you're forced to start over again—but this time you must make your way through an additional seven rows of tiles. Moral: don't blaspheme alien religions.

Hotfoot is a game for the Commodore 64. A joystick must be plugged into Port 2. Push the joystick left, right, up, or down to move the foot in the corresponding direction.

Flankspeed (page 95) is required to enter *Hotfoot*. To load *Hotfoot*, type LOAD "filename",8,1 (disk) or LOAD "filename",1,1 (tape). Then type SYS 49152 to start the program.

SEE PROGRAM LISTING ON PAGE 110

PHOTO: MICHAEL R. DAVILA



BANK CARDS SAME AS CASH

WHAT AB SWITCHES DO

AB switches allow the user to share equipment rather than buy costly duplication. Many configurations may be arranged, two computers to one disk drive and printer, or two printers to one computer etc.. In our office we share a printer between a PC clone and a C128 via a parallel switch. No need to ever plug and unplug cables again, just turn a knob to switch from one peripheral to another. Below are the types we have in stock, remember if you need extra cables, we carry a large selection to meet your needs.

\$ SAVER AB \$29.95
VIC-20, C16, Plus 4, C-64, OR C128 compatible. Three female 6 pin sockets, rotary switch, all metal case.

SUPER SAVER ABCD

NEW LOW PRICE \$49.95
VIC-20, C16, Plus 4, C-64, OR C128 compatible. Four computers to one printer and or disk drive. Five female 6 pin sockets, rotary switch.

PARALLEL or SERIAL AB

NOW ONLY \$29.95
All pins switched, 3 female sockets, all gold pins for reliable contact, high quality rotary switch, heavy-duty metal case. Built to last for many years of dependable use. Parallel = 36 pins, serial = 25 pins.

PARALLEL or SERIAL ABCD

NOW ONLY \$39.95
All pins switched. Has five female sockets, all gold pins, guarantees positive contact, rotary switch, all metal case. Parallel = 36 pins, serial = 25 pins.

PARALLEL CROSSOVER Aa X Bb

NEW \$44.95
All pins switched. Four female sockets, all gold pins, rotary switch, sturdy metal case. Two computers share two printers, either computer can access printer A or B.

CABLES

	NEW LOW PRICES
Drive/printer, 6 ft. 6 pin male/male	B66 \$ 5.95
Drive/printer, 9 ft. 6 pin male/male	B69 \$ 7.95
Drive/printer, 18 ft. 6 pin male/male	B618 \$12.95
Drive/printer, 6 ft. 6 pin male/fem.	A66 \$ 5.95
Monitor, 6 ft. 5 pin to 4 RCA plugs	M654 \$ 6.95
Monitor, 6 ft. 5 pin to 2 RCA plugs	M652 \$ 4.95
Monitor ext., 6 ft. 5 pin male/female	ME65 \$ 5.95
Joystick extension 12 ft. male/fem.	JS12 \$ 4.95
Joystick Y, increase, 1 fem./2 male	JSY \$ 7.95
Joystick Y, reducer, 1 male/2 fem.	RJSY \$ 3.95
Power disk/print male/right ang. male	PR6 \$ 6.95
Parallel, 6 ft., male to male	C6MM \$ 9.95
Parallel, 10 ft., male to male	C10MM \$12.95
Parallel, 20 ft., male to male	C20MM \$19.95
Parallel, 6 ft., male to female	C6MF \$12.95
Parallel, 10 ft., male to female	C10MF \$16.95
Serial, 6 ft., male to male	R6MM \$ 9.95
Serial, 6 ft., male to female	R6MF \$ 9.95
IBM printer, 6 ft., male/male	IBP6 \$ 2.95
IBM printer, 10 ft., male/male	IBP10 \$12.95
IBM printer, 20 ft., male/male	IBP20 \$19.95
Gender change, parallel, male/male	CGMM \$ 9.95
Gender change, parallel, fem./fem.	CGFF \$ 9.95
Gender change, serial, male/male	RGMM \$ 7.95
Gender change, serial, fem./fem.	RGFF \$ 7.95

INFORMATION: For technical information or Oregon buyers phone: 503-246-0924.

TO ORDER BY MAIL: We accept VISA, MASTER CARD, money orders, certified, and personal checks. Allow 21 days for personal checks to clear.

SHIPPING: Add \$3.00 per order, power supplies \$4.00, power center \$5.00, \$3.00 service charge on all COD orders (no personal checks). Foreign orders twice U.S. shipping charges. All payment must be in U.S. funds.

TERMS: All in stock items shipped within 48 hours of order. No sales tax or surcharge for credit cards. We cannot guarantee compatibility. All sales are final. Defective items replaced or repaired at our discretion. Return authorization required. Prices and items subject to change without notice.

VALUE SOFT INC
3641 S.W. Evelyn
Portland, OR 97219



TURBO 2000 PC/XT SYSTEM

\$595

- IBM PC XT Compatibility
- Phoenix BIOS
- 4.77/8 MHz Keyboard Select
- 640K RAM installed
- 8 Expansion Slots
- 150W Power Supply
- XT Slide Out Case & Speaker
- 360KB 5 1/4 Floppy Drive
- AT Style Keyboard
- TTL Mono/Hercules Graphics
- FCC Class B Certified
- Parallel & Serial Ports
- Operation Manuals
- 6 Month Limited Warranty

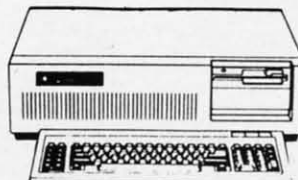

Plus \$10.00 shipping

MS DOS 3.2 & GW BASIC \$84.95

DUST COVERS

- C64/VIC20 or 1541 drive, anti static \$ 5.95
- Buy one of ea. SAVE \$1.41
- C64 set \$10.49
- C128 or 1571 drive, anti static \$ 7.95
- Buy one of ea. SAVE \$1.41
- C128 \$14.49

PRINTER BUFFER

parallel \$69.95

POWER SUPPLIES

- MAXTRON C-84, dependable heavy duty replacement. Output: 5V DC, 1.7A, 9V AC, 1.0A. UL Approved. 90 day warranty \$29.95
- PHOENIX C-64, fused, repairable, all metal case. Output: 5V DC, 1.7A, 10V AC, 1.0A. UL approved. 1 year warranty \$39.95
- PHOENIX C-128, fused, repairable, all metal case, 3 sockets, spike protection, EMI RFI filtering, lighted switch. Output: 5V DC, 8.0A, 10V AC, 2.0A. UL approved. 1 year warranty \$59.95

COOLING FAN

\$29.95



Heat is a #1 enemy to your disk drive. Reduce bad loads and costly repair bills with a fan, keep your 1541 or 1571 cool. Quiet, surge and spike protection, EMI filtering

JOYSTICKS

- Slik Stik \$ 6.95
- Puts Stik \$ 7.95
- WICO Black Max \$11.95
- TAC 5 \$14.95
- EPYX 500XJ \$15.95

POWER CENTER

WAS \$59.95

The POWER CENTER provides individual control of up to 5 components plus master on or off switch.

NEW LOW PRICE \$49.95

System protection: EMI/RFI filtering, surge and spike protection, 15 AMP breaker, heavy duty cable, 3 prong plug. Lighted rocker switches, all steel case, size: 1 3/4 H x 12 1/4 D x 15 W.

INKWELL SYSTEMS

- Flexidraw \$84.95
- Flexifont \$24.95
- Graphics Int. II \$24.95
- Clip Art II \$19.95
- Holiday Theme \$19.95

INTERFACES

- MODEM RS-232C INTERFACE, \$29.95
- Use standard Hayes compatible RS-232C modems with VIC-20, C-64, C-128.
- DELUX RS232C INT., Omnitronix \$39.95
- Use standard RS-232C equipment with the C64, C128, C64, SX64, VIC20
- HOT SHOT, printer \$49.95
- Cardco G-WIZ printer \$39.95
- Cardco Super G printer \$49.95
- PPI printer interface \$44.95
- XETEC Super Graphics printer \$54.95
- XETEC Super Graphics Jr. printer \$34.95

APROSPAND

64 \$29.95

plugs into the cartridge port, has 4 switchable slots, fuse protected and a reset button.

JOYSTICK REDUCER

\$3.95

Every once in a while, our buyers find one of those odd gadgets they just can't resist. The Joy Stick Reducer is odd and low-priced. It allows one joystick to be plugged into both ports at the same time. I know you are saying, what's it good for. Stop and think, how many times have you had to try both ports before finding the right one?

"THE STRIPPER"

\$14.95

The "Stripper" removes perforated edges from print-outs. Insert 1 to 20 sheets, presto edges are gone. Clean, quick



MODEMS, 1200 Baud

- Aprotek 12C, C64, C128, compatible \$ 99.95
- Aprotek 12AM, AMIGA compatible \$119.95
- Avatex 1200 \$ 99.95
- Avatex 1200HC, Hayes compatible \$119.95

40/80 COL. CABLE

\$19.95

One cable for both 40 or 80 columns on the C128. Flip a switch to change modes. Plugs to the back of the monitor for a sharp display. 16 colors in 40 column, black and white in 80. Not for RGB monitors or television sets.

DISK DOUBLER

\$6.95

The original! All metal Cuts an exact square notch in the disk. Same spot every time!



READY RESET 64 NEW \$11.95

A reset button that you place where you want, not some out of the way place. Plugs into the serial port (of course the port is replaced for your disk drive), the button is on the end of a 15 inch cable.

BLASTER C64, C128

\$5.95

Add automatic firepower to your games, plug-in module that makes the fire button of your joystick have machine gun action. Adjustable speed control.

EQUIPMENT STANDS

- CURTIS printer stand with paper catcher \$18.95
- JASCO heavy duty wire printer stand \$12.95
- PC CPU stand, adjustable, plastic \$14.95
- Monitor, adjustable tilt and swivel stand \$14.95

LIGHT PENS AND MICE

- GEO Mouse by Berkley C64/C128 \$49.95
- Logitech Mouse C-7 (PC compatible) \$89.95
- Optical Mouse (Microsoft PC compatible) \$79.95
- American Mouse House \$ 6.95
- American Mouse Mat \$ 7.95
- Light Pen by Tech Sketch C64/C128 \$44.95
- Touch Point Graphics Tablet C64/C128 \$29.95

BLACK BOOK OF C128 \$15.95



The best friend a C128 user ever had... Includes C-64, C128, CPM, 1541, 1571. 261 pages of easy to find information. 75 easy to read charts and tables. The Black Book of C128 is very much like a dictionary, always ready to answer your questions.

PROTECTION REVEALED C 64 \$15.95

A beginners guide to software protection. Written to give you a fundamental understanding of a disk and BASIC protection. Identify what you are seeing when examining a disk. Become a master of illusion. Reveals countless tricks and tips that mystify the user. The book is 141 pages and includes a free disk of 21 utility programs.

SAM'S BOOKS

- C64 Troubleshooting & Repair Guide \$19.95
- 1541 Troubleshooting & Repair Guide \$19.95
- Computer facts VIC-20 \$19.95
- Computer facts C-64 \$19.95
- Computer facts C-128 \$19.95
- Computer facts 1541 \$19.95
- Computer facts 1571 \$19.95

"TOUCH ME BUTTON" \$9.95

Static can KILL your COMPUTER and your PROGRAMS. Touch Me rids your system of harmful static like MAGIC before you touch your computer peripherals or other devices. The controlled electrical resistance of Touch Me, drains static charges harmlessly away to ground at low energy levels. Touch Me can add years of life to your equipment.

GROUND FAULT IND. \$5.95

Computer equipment is very sensitive to ungrounded household wiring. Disk drives have a bizarre way of mixing up data. The Ground Fault Indicator tells you if your outlet is properly grounded.

MISCELLANEOUS

- CARDCO numeric keypad \$47.95
- Disk Sleeves, white tyvek, 100 pack \$ 7.95
- Write protect tabs, silver, 100 pack \$ 1.49
- Floppy wallet, 3 1/2 in., holds 15 \$ 9.95
- Floppy wallet, 5 1/4 in., holds 15 \$12.95
- Disk pages, 2 pocket, 3 hole, 10 pack \$ 6.95

CALL TOLL FREE 1-800-544-SOFT



FREE!

BONUS GIFT WITH ANY SOFTWARE ORDER — AN EXCELLENT PUBLIC DOMAIN VERSION OF AN ARCADE HIT GAME ON ITS OWN DISK.

ARCADE GAMES

Access Triple Pack	\$14.95
Accolade-Comics	19.95
Ace of Aces	19.95
Aliens	23.95
California Games	26.95
Cauldron	19.95
Dan Dare	14.95
Def Con 5	14.95
Destroyer	26.95
Elite	19.95
Flight Simulator II	32.95
FS II Indiv. scenery disks	14.50
Gamestar Football/Baseball/Etc.	23.95
Leader Board	26.95
L.B. Tournament Disk #1	13.95
L.B. Exec. Tournament Disk	13.95
L.B. Famous Courses	13.95
Pirates	26.95
Sentry	26.95
Superbowl Sunday	20.95
Superbowl Sun. Data Disks	13.95
World Class Leader Board	26.95

ADVENTURE AND MIND GAMES

221 Baker St.	\$19.95
Bard's Tale II	28.95
Blue Powder, Grey Smoke	34.95
Bridge Baron	29.95
Chessmaster 2000	28.95
Defender of the Crown	23.95
Earth Orbit Station	23.95
Leather Goddesses of Phobos	26.95
Legacy of the Ancients	21.95
Little Computer People	11.95
Lurking Horror	23.95
Phantasia III	26.95
Strip Poker	20.95
Strip Poker Data Disks	14.95
Titanic	19.95
Ultima I	28.95
Ultima III	39.95
Ultima IV	42.95
Where (USA) is Carmen San Diego	29.95

EDUCATIONAL PROGRAMS

Cave of the Word Wizard	\$18.95
Donald Duck's Playground	17.95
Early Games/Young Children	23.95
European Nations & Locations	30.95
Evelyn Wood's Dynamic Reader	21.95
Gertrude's Secrets	19.95
Magic Spells	23.95
Perfect Score SAT	49.95
Reader Rabbit	26.95
Sky Travel	28.95
States and Traits	30.95
Talking Teacher	26.95
Ticket to Paris (or London)	21.95
Typing Tutor III	26.95

WORD PROC.-DATA BASES SPREADSHEETS-BUSINESS

B-Graph (Limited Quantity)	\$19.95
Filer's Choice	26.95
Fleet System 2+	37.95
Fontmaster II	34.95
Home Organizer Series: (each)	14.95
Audio/Video, Checkbook, Home Inv.	
Mail list, Photos/Slides/Movies	
Recipes, Stamps (Some lmted. qty.)	
Planner's Choice	26.95
Pocket Filer II	39.95
Pocket Writer II	39.95
Superpack (all 3 Pocket Series)	69.95
Writer's Choice	26.95
Word Writer 3	34.95

GRAPHICS & MUSIC

Advanced Art Studio	\$27.95
Advanced Music System	49.95
Create a Calendar	19.95
Create with Garfield Deluxe	26.95
Doodle	26.95
Flexidraw Light Pen w/Software	79.00
Greeting Card Maker	23.95
Graphics Integrator 2	23.95
GEOS	40.95
GEODEX	26.95

GEOFILE	34.95
GEOS Desktop I	21.95
GEOS Frontpack I	19.95
GEOS Writer's Workshop	34.95
Icon Factory	21.95
Newsroom	34.95
Newsroom Clip Art 1 or 3	19.95
Newsroom Clip Art 2	24.95
Perspectives II	44.95
Photo Finish	23.95
Printmaster Plus (Program)	23.95
Printmaster Art Gallery 1 or 2	15.95
Printshop (Program)	29.95
Printshop Graph. Lib. 1, 2 or 3	16.95
Printshop Holiday Edition	16.95
Teddy Bear-rels of Fun	26.95
Toy Shop	40.95
Video Title Shop	20.95

COMMODORE 64 MISC.

1541 Physical Exam	\$33.95
Assembler/Monitor 64	27.95
Basic Compiler	27.95
Bob's Term Pro 64	36.95
Copy II 64/128	26.95
CSM Disk Alignment	32.95
Family Tree	45.95
Kyan Pascal	52.95
Ortho Computerized Gardening	36.95
Snapshot	40.95
Superkit 1541	23.95
TSDS Super Assembler	38.95

COMMODORE 128 SOFTWARE

1571 Clone Machine	\$37.95
1571 Physical Exam	33.95
Basic 8	28.95
Big Blue Reader	21.95
Big Blue Reader (incl. CP/M)	31.95
Bob's Term Pro	59.95
CAD Pack 128	42.95
Fleet System 3	49.95
Fleet System 4 (w/Filer)	56.95
Fontmaster 128	41.95
Mach 128	32.95
Partner 128	47.95
Pocket Filer II	39.95
Pocket Planner II	39.95
Pocket Writer II	39.95
S. Porter's Pers. Financial Plan	47.95
Super PASCAL	42.95
Term Paper Writer	33.95

Timeworks Data Manager 128	47.95
Timeworks Swiftcalc w/Sideways	47.95
Timeworks Word Writer 128	47.95

AMIGA SOFTWARE - CALL

HARDWARE & PERIPHERALS

1351 Commodore Mouse	\$32.95
1764 RAM Expansion	134.00
Avatex 1200HC Modem	129.00
PRO-TECH Vinyl Covers:	PRICE
C-64/C-64C/C128, 1541/1571	5.95
Most Printers	6.95
Most Monitors	10.95
CPS 10 (Servicable) Power Sup.	41.95
CPS 30 (Servicable) Power Sup.	31.95
Disks DS/DD 10 pack black/grey	6.95
Disks DS/DD 100 or more	54 cents/ea
Disks DS/DD 10 pack (Colored)	6.95
Epyx 500XJ Joystick	13.95
Estes 128 Servicable Pwr. Supply	59.95
Inland File Box (Holds 60)	7.95
Inland File Box (Holds 120)	11.95
Microflight Joystick (For FSII)	54.95
Mouse House	5.95
Mouse Pad	6.95
PRINTER RIBBONS:	PRICE
Commodore MPS 801 or 1525	6.95
Commodore 802/1526	7.95
Commodore MPS1000/Epson LX80	5.95
Epson MX/FX/RX 80	5.95
Epson MX/FX/RX 80 Color	6.95
Panasonic 1090/1091/etc.	8.95
Seikosha SP1000	7.95
Seikosha SP1000 Color	8.95
Star Gemini 10x/SG10	1.95
Star Gemini 10x/SG10 Color	3.50
Star NX10/NP10	5.95
Star NX10/NP10 Color	6.95
Six Outlet Surge Suppressor	19.95
Tac-2 Joystick	9.95
Xetec Super Graphic Jr.	39.95
Xetec Super Graphic Sr.	59.95

LEROY'S C-64 CHEATSHEETS \$2.95 ea.

Basic	Blanks (Set of 3)
Calc Result (Adv)	Calc Result Easy
Comal	Consultant
Data Manager 64	Disk 1541
Doodle	Easy Calc
Easy Script	Elite
Fleet System 2	Flight Sim. II
For the Beginner	GEOS
HES Writer	LOGO Sheet 1 or 2
Manager	Multiplan
Newsroom	Paperclip
Pocket Writer	Practicalc
Practicalc II	Printer 1525/801
Printer 1526/802	Printer Epson MX
Printer Gemini 10	Printer Okidata
Programmer's Aid	Quick Brown Fox
Script 64	Simon's Basic
Sky Travel	Smart Terminal 64
Speedscript	Sprites Only
Superbase 64	Superscript
Swiftcalc	Term 64
Vidtex	VIP Terminal
Word Pro 3/+	Wordpro 64

Write Now

LEROY'S 128 CHEATSHEETS \$6.50 ea.

Basic 7.0	Blanks (Set of 3)
Data Manager 128	Disk 1571
Easy Script	Elite
Fleet System 3	Flight Sim. II
For the Beginner	Multiplan
Newsroom	Paperclip 128
Paperclip II	Pocket Writer
Superbase 128	Superscript
Wordpro	Word Writer 128

ORDERING & TERMS

- VISA & MasterCard - no additional charge
- \$2.50 Shipping charge - Shipping free on orders over \$100.00
- LEROY'S total mailing charge \$1.00 for any quantity
- C.O.D. orders - add \$1.90 extra
- PA residents add 6% Sales Tax
- FPO & APO - no additional charge
- We try to keep our prices as low as possible to serve our valued customers. In order to do this we are prosecuting credit card fraud to the full extent of the law.

FLOPPY
HOUSE
SOFTWARE

20 S. Chestnut Street
Box 308
Palmyra, PA 17078

TOLL
FREE
1-800-633-8699

IN PENNA.
CALL
717-838-8632

Reader Service No. 244

www.commodore.ca



Swordfighting skill, seafaring ability, and business sense are required to earn your buccaneer an early retirement. **READER SERVICE NO. 223**

PIRATES

MicroProse

Commodore 64

Disk; \$39.95

Clench your dagger between your teeth, set your hat at a rakish angle, and cast off for the uncharted waters of seafaring adventure with super-designer Sid Meier. Best-known for his outstanding work on flying simulations and wargames, Meier demonstrates awesome versatility with this challenging action-strategy game about buccaneering in the Caribbean in the 17th century.

Those who think of the phrase "role-playing" as inevitably preceded by the adjective "fantasy" will find *Pirates* an eye-opener. This is a complete gaming system which allows the solitary player to vicariously experience pirate life to the full.

Although Meier includes sequences for sailing and swordfighting, *Pirates* isn't just an arcade contest. Even these action-oriented interludes place a greater demand on fast thinking than on rapid reflexes.

It takes real skill to steer ships, par-

ticularly when the wind swings around to an inconvenient direction. The computer provides lots of assistance with seamanship at the easiest difficulty setting ("Apprentice"), but offers no crutch when difficulty is raised to the limit ("Swashbuckler").

Swordplay, too, requires more thinking than is obvious at first. It differs from most other hand-to-hand fighting games in that the gamer orders combinations of moves, rather than specific strokes. This makes the battles seem less chaotic and makes them more fun to watch.

The game gives a choice of three blades: the rapier, the cutlass, and the longsword. Each has unique characteristics and requires a specific approach. The documentation counsels newcomers to begin by wielding a cutlass, because of its hitting power, before advancing to the more demanding rapier.

A few "mini-game" scenarios simulate a single famous raid from the pages of history, but *Pirates* is primarily a campaign game. The computerist picks a time period, difficulty level, nationality, and a special skill such as fencing ability or medical knowledge. By

Featured This Month:

Pirates41

**Dan Dare, Pilot of
the Future42**

The Sentry44



Some days, it just doesn't pay to get out of your dank, rat-infested berth.

guiding the character through a series of episodes, which can be saved to disk, the gamer helps him prepare for a sumptuous retirement. The more money, lands, and honors the buccaneer accumulates, the higher his estate in life once he abandons his nautical career.

The game system is visually interesting and fairly easy to manipulate. Decisions are facilitated by onscreen menus, and the action segments operate with joystick order-entry.

MicroProse's long experience with explaining fairly complicated programs to gamers stands the company in good stead here. The 90-page book included with *Pirates* provides a thorough explanation of every phase of activity as well as cogent historical notes which establish a rich context for the game-action.

Pirates is an unusual game, a breed apart from the fantasy quests and hard-boiled detective stories which have dominated computer adventuring for the last two years. Dare to be differ-



Some of Pirates' places and faces.

ent: *Pirates* is a computer gaming experience which should not be missed.

MicroProse, 120 Lakefront Dr., Hunt Valley, MD 21030 (phone: 301-771-1151).
—Arnie Katz

DAN DARE, PILOT OF THE FUTURE
Amazing Software/Electronic Arts
Commodore 64
Disk; \$19.95

The solo adventurer must analyze and solve a series of physical puzzles to guide the hero through a four-phase plot in *Dan Dare, Pilot of the Future*. Applying the same powers of observation to the product itself suggests that

the saying "you can't tell a book by its cover" is not as true for software as for printed matter.

No one who carefully studies the cover could possibly be surprised by *Dan Dare, Pilot of the Future*. The album-style package reveals, albeit inadvertently at times, a great deal about the program it contains.

The prominent starburst blurb suggests much of both the good and the bad with its four fateful words: "England's #1 software hit!" Veteran computer gamers can easily guess that *Dan Dare* is a typical British "top 40" hit. And that, as all familiar with U.K. software know, means yet another beautifully programmed permutation of *Impossible Mission* (Epyx).

It also explains why Electronic Arts, which recently started the Amazing Software budget brand, would base a whole game on a comic book character who is totally unknown to 99% of Americans. Publishers adore proven sellers, no matter how, where, and why they succeeded.

Fortunately, *Dan Dare* is a delightful joystick-operated graphics adventure. Even those who can't appreciate the detailed simulation of the science fiction comic will enjoy the fast-paced action, challenging situations, and charming artwork.

Of course, some of the nuances fly right over the heads of U.S. players. True fans of Frank Hampson's character will marvel over Stripy, Dan's alien pet. Excellent artificial intelligence keeps this charmingly animated little creature ceaselessly following in the fu-

turistic hero's wake. For most stateside computerists, though, it is "merely" an unusual and charming game-element of no special significance.

A television show about Space Fleet Captain Dan Dare ends on a sour note when Mekon, his old enemy, sends an asteroid with an atomic bomb hurtling toward the Earth. Failure to meet his demands spells certain doom for the entire planet.

Dan and his friends rocket to the asteroid. When they separate to explore, Mekon captures Professor Peabody and Digby.

As the interactive portion of the game begins, Dan and the faithful Stripy must search the rocky surface to find entrances to the subterranean complex. Once underground, the hero tries to rescue his two friends from the prison complex, fire a laser which destroys the asteroid's computer guidance system, and lob one of his grenades at Mekon's control dome.

Treen warriors, minions of the Green Fiend, patrol the passages which honeycomb the asteroid. Hand-to-hand combat is the only way to get rid of these defenders, and some of them aren't especially easy to kill.

The gamer does everything with the joystick. When Dan Dare moves close to an object, a message in the lower left corner explains the situation. The user holds down the action button and moves the stick to toggle among a set of windows. Each represents one possible course of action. Releasing the button implements the visible window.

The joystick also controls Dan dur-



The tunnels and other background features in *Dan Dare* appear flat compared to the foreground graphics. Dan and the other characters are colorful, detailed, and well-animated.
READER
SERVICE NO. 224

Get your workspace back again.

Consolidate your 64, 64C or 128 system
with the **Command Center**.



□ 64..... \$119.95



The Command Center will untangle your wires, unclutter your desk and put peripherals at your fingertips.

Just look at all it includes:

- **Built-in AC Power Strip** with power surge and voltage spike protection, line noise filtering and power outlets.
- **Built-in Drive/CPU Cooling Fan** to prevent overheating.
- **Modular Telephone Plug** with its own on-line/off-line telecommunications switch. (Optional on 64 and 64C).
- **Master AC Switch** for easy system power up.
- **Single or Dual Drive Configurations** with the standard drive insert.



□ 128..... \$149.95
□ 64C..... \$129.95

COMMAND CENTER ACCESSORIES

(Specify 128, 64, or 64C when ordering)

- Dust Cover \$19.95 — covers entire system
- Keyboard Cover \$19.95 — smoked acrylic
- Drive Reset \$14.95 — resets one or two drives
- Short Serial Cable \$9.95 — for chaining drives
- Modem Switch \$9.95 — 64/64C option
- Tilt/Swivel Monitor Stand \$14.95 — see below

(Call for details)

DATA DIRECTOR



\$39.95

- Share two Commodore® 6-pin serial devices with one computer.
- Share two computers with one serial device.
- Works with Commodore® compatible disk drives, printers, and all interfaces.
- LED indicates which device is in use.
- Convenient button resets device.
- Saves wear on disk drive serial ports.
- Eliminates cable swapping.

TILT/SWIVEL MONITOR STAND



\$14.95

- Swivel base adjusts to desired viewing angle.
- Accommodates most popular monitors.
- Tension adjustment holds stand firmly in correct position.
- Padded feet to protect surface.
- Cushioned pads hold monitor securely in place.
- Places monitor at ideal viewing level and position.

SHIPPING AND HANDLING

©Commodore is a registered trademark of Commodore Electronics, Ltd.

-KETEK

P.O. Box 203
Oakdale, IA 52319

Continental U.S.

- \$ 4.50 for each Command Center
- \$ 2.00 for one accessory item
- \$ 3.00 for two or more accessories

APO/FPO/CANADA/Puerto Rico/Hawaii/Alaska

- \$13.00 for each Command Center
- \$ 4.00 for one accessory item
- \$ 6.00 for two or more accessories

\$2.00 charge for C.O.D. orders
Iowa residents add 4% sales tax

Free 30-day trial offer
and one-year warranty.

For faster service, call
1-800-626-4582 toll-free
1-319-398-7123 (Iowa Residents)

DEALER INQUIRIES INVITED

Reader Service No. 230

Name _____

Address _____

City _____ State _____ Zip _____

Phone Number _____

Re-ink ANY FABRIC RIBBON
automatically for LESS THAN
5 CENTS with

MAC INKER™



Over 11,000
cartridges and
spools
supported!

MAC INKER

IMAGEWRITER I AND II	\$42.00
UNIVERSAL (cartridge or spool)	\$68.50
MULTICOLOR IMAGEWRITER	\$80.00
MULTICOLOR ADAPTER ONLY	\$40.00
Shipping (first unit)	\$3.00

■ **Lubricated DM INK EXTENDS PRINT-HEAD LIFE!** Black, blue, brown, red, green, yellow, purple, orange - 2 oz. bottle \$3.00; pint \$18.50. Gold, silver, indelible and OCR inks available. Heat transfer MacInkers and ink available plus a complete range of accessories for special applications.

■ Top quality, GUARANTEED, double density ribbon cartridges and reloads available.

■ DEDICATED MACINKERS AVAILABLE FOR EXTRA LARGE OR SPECIAL CARTRIDGES.

MERCURY MODEM

\$149.00

Shipping \$4.00



*100% Hayes™ compatible! ■ 24 month warranty. ■ Status lights. ■ Speaker. ■ 300/1200 baud. ■ Call progress detection.

Quick Link communications software:

MS DOS and Macintosh	\$29.95
with modem	\$15.00
Cable	\$15.00

*Hayes is a trademark of Hayes Microproducts.

A BUFFER AND A DATA SWITCH!

PROTEUS™



The "Siamese" Buffer	
64K	\$199.00
256K	\$299.00
Cable	\$10.00

shipping \$4.00

■ Proteus directs two printers (working simultaneously) and frees your computer for other applications.

■ Now you can merge a form letter with your mailing list, set up one printer with letterhead, the other with envelopes, press "START" and RELAX while

PROTEUS DOES IT ALL— ALL AT ONCE!

■ Compact. ■ 2 parallel ports. ■ Multiple copy capability. ■ "Flexible Capacity" buffer for each port.

1986 "Best Buy of the Year" Award! - Computer Shopper

SPECIAL OFFER: For orders of \$100.00 or more. Say you saw it in **AHOY!** and get a free keychain, beeper and flashlight combined! A \$15.00 value!

**ORDER TOLL-FREE
1-800-547-3303**

In Oregon (503) 626-2291 (24 hour line)

We are and always will be your

Computer Friends®

14250 N.W. Science Park Drive
Portland, OR 97229, Telex 4949559
Dealer Inquiries Welcome.

Reader Service No. 251

44 **AHOY!**

ing fight sequences. Holding the button while pushing the joystick forward causes Dan to aim a blow at the Treen's head, while pulling it back orders a body punch.

Grenades are Dan Dare's most powerful weapon. Holding the button and pointing the stick makes him toss one in the indicated direction. The supply is limited, however, and it takes quite a few to destroy Mekon's dome.

The foreground graphics are superior to the rather flat depiction of the tunnels and other background features. Dan, Stripey, and other characters, though shown in simple side perspective, are colorful, detailed, and very well animated.

The boxing sequences aren't convincing. The arms are too short to move realistically, so fights do not have the balletic grace of a Jack Kirby punch-up.

Dan Dare, Pilot of the Future is the first title in the Amazing Software line. It is a fast-paced, playable game at a reasonable price. The theme is not as accessible as some to the American audience, but it's hard to resist such a charming action adventure program.

Electronic Arts, 1820 Gateway Dr., San Mateo, CA 94404 (phone: 415-571-7171).

—Arnie Katz

THE SENTRY

Firebird

Commodore 64

Disk; \$39.95

Get ready for another blockbuster from the publishers of *Elite*. *The Sentry* is a strategic contest with science fiction overtones, lots of visuals, and almost unlimited play potential thanks to its 10,000 racks, or "landscapes."

A sort of three-dimensional chess game, *The Sentry* begins when the player selects one of the 10,000 landscapes. (A special rack makes the game easier for first-timers.) The computer produces a two-thirds aerial display and gives the player a chance to study the board before teleporting into a robot on the landscape's surface.

The player now sees a robot's eye-view of the surface, and must wage a battle of wits with the current occupying force, the Sentry and its minions (Landgazers and Meanies). The basic currency of this conflict is energy. Each landscape contains a fixed amount of

energy, displayed in terms of trees (1 unit) and boulders (2 units). Robots are worth 3 units and the Golden Robot (the one being occupied by the player) is worth a whopping 15. The player can use the robot's ability to absorb and redistribute energy to arrange the landscape in a more favorable alignment.

For example, the player could absorb a boulder and create two trees (good for obscuring one's position from the Sentry and Landgazers); or absorb four trees and create two boulders (which can be stacked, and a robot placed atop them to obtain a better view of some object on the landscape). The trick: to absorb an object's energy, the player must be able to fix his robot's sights directly on the square it occupies.

A landscape can be conquered by absorbing its Sentry, but to do that, the player's robot must be able to see it. The Sentry and its thugs, meanwhile, are looking to absorb you, and any movement or action (other than simple panning) gives away your position. Of course, they too must be able to see not only you (a half-scan) but the square you occupy (a full-scan). When the Sentry can only obtain a half-scan, it sends out its Meanies to flush you into a more vulnerable position.

To beat the Meanies at their own game, the player must "hyperspace," that is, create a new robot in a random position on the landscape and automatically transfer the player's consciousness to it, leaving the shell of the old robot behind. While the Meanie focuses on the shell, the player can absorb it from his new position.

The Sentry is just loaded with this sort of strategic nuance. It's the kind of game that engenders a devoted cult following, and it would not be surprising (or unwelcome) to see Sentry tournaments springing up. The graphics, while hardly of coin-op quality, are rather compelling and quite adequate to the task. *The Sentry* is an instant classic, an innovative blend of strategy and action ("straction") that should stir the blood of any game-player.

Firebird Licensees, P.O. Box 49, Ramsey, NJ 07446 (phone: 201-444-5700).

—Bill Kunkel

Most back issues of *Ahoy!*
are available at \$4.00 each.
See page 62.

Commodore Product Potpourri

Hardware, Software & Firmware for your C-64, C-64C, C-128, AMIGA

BASIC PROGRAMMING AID

VICTREE is a BASIC programming aid cartridge for the VIC-20 and C-64/C-64C computer. **VICTREE** adds 42 extra commands for BASIC programming ease and full DOS control. **VICTREE** commands include CHAIN, EXECUTE, MERGE, SEND, USE, CONCAT, DOPEN, DCLOSE, RECORD, HEADER, COLLECT, BACKUP, COPY, APPEND, DSAVE, DLOAD, DIRECTORY, RENAME, SCRATCH, CATALOG, INITIALIZE, AUTO, DELETE, RENUMBER, MERGE, LCOPY, LMOVE, PRINT USING, FIND, CHANGE, PAGE, HELP, DUMP, and TRACE.

VICTREE 64 Cartridge, C-64/C-64C ... \$49.95*
VICTREE 20 Cartridge, VIC-20 ... \$29.95*

*Prevent and preclude premature
 pratfalls, by perplexed pro-
 gramming postulants*

BASIC PROGRAM COMPILER

BLITZ! is the fastest, easiest to use, most popular, BASIC program compiler available for the Commodore 128, C-64, and C-64C. Your **BLITZ!** compiled programs will run from 5 to 20 times faster after you have **BLITZ!** them. **BLITZ!** translates and reduces your BASIC programs in to a much, much faster code.

BLITZ! C-128, Disk ... \$59.95*
BLITZ! C-64, Disk ... \$49.95*

*The periodically puzzling, pre-
 carious, path to perspicacious
 program perfection and prowess*

ASSEMBLER CARTRIDGE

If your C-64 programming needs have extended beyond BASIC, Skyles Electric works now offers **MIKRO**, a machine language assembler cartridge for the Commodore 64/64C. The **MIKRO** cartridge contains everything you need for machine language programming.

MIKRO Cartridge, C-64/C-64C ... \$49.95*

M.L. UTILITY TRIO

ZOOM is the perfect machine language monitor for the Commodore C-64/C-64C, with 23 editing commands and 11 disk commands. **TD** allows the full power of **VICTREE** to be applied to editing and writing machine language programs. **STP** is a ML Step-Wise Executor that is one of the nicest ML debuggers we have ever seen, for the Commodore 64. **ZOOM-TD-STP** the tremendous trio now in one package.

ZOOM-TD-STP, C-64/C-64C ... \$29.95*

DISK ALIGNMENT KIT

1541/1571 Disk Alignment Kit is the do-it-yourselfer's delight. You furnish a voltmeter and 1 hour's time and the **1541/1571 Disk Alignment Kit** furnishes: 1-Alignment Reference Disk, 2-test and alignment program disk, 3-video detector, 4-Instruction manuals, 5-1541 Maintenance Guide. All for less than the cost of a disk alignment.

1541/1541C/1571 Disk Alignment Kit ... \$29.95*

2 for 1 MONITOR CABLE/C-128

The 2 for 1 Monitor Cable allows all composite video monitors to be used with the Commodore 128 in all modes of operation. Don't throw out your present green or amber monitor, buy a 2 for 1 Monitor Cable for C-128 ... \$24.95*



**Skyles
 Electric
 Works**

1541 FLASH!

The new Skyles Electric Works **1541 FLASH!** loads programs and files to your Commodore 64/64C or Commodore 128 (64 mode) three times faster than an unenhanced Commodore 1541 disk drive. **1541 FLASH!** saves programs 20 to 50 percent faster. **1541 FLASH!** formats a diskette in 25 seconds, a real flash.

The **1541 FLASH!** is a permanent hardware installation in your Commodore 64/64C and Commodore 128 (64 mode) and **1541 disk drive**. No programs to load, no cartridge hassles.

We have special versions of the **1541 FLASH!** for the SX-64 and two 1541s.

In addition to its blinding speed of program and file loading, the **1541 FLASH!** adds over 50 extra commands for the Commodore 64/64C/128 user. These include a built-in DOS/Wedge, Easy Editor, and FLASHMON! machine language monitor.

1541 FLASH! C-64/C-64C & 1541 ... \$69.95*
1541 FLASH! C-64/C-64C & two 1541s ... \$109.95*
C-128 FLASH! C-128 & 1541 ... \$79.95*
C-128 FLASH! C-128 & two 1541s ... \$119.95*
SX-64 FLASH! SX-64 & 1541 ... \$69.95*
SX-64 FLASH! SX-64 & two 1541 ... \$109.95*

*A powerful panoply of pertinent,
 potent, peripheral products*

QUICKSILVER 128

QUICKSILVER 128 our premier IEEE-488 Interface for the Commodore 128 is now in stock and even better than we had planned. **Quicksilver 128** offers an IEEE Interface for the Commodore 128 in the C-128 mode (40 or 80 columns) and in the C-64 mode as well. **QUICKSILVER 128** will inter-connect your Commodore 128 to Commodore SFD 1001, 2031, 2040, 3040, 4040, 8050, 8250, 9060, 9090 Disk Drives, and 2022, 2023, 4022, 4023 and 8023 Printers.

QUICKSILVER 128 C-128 ... \$119.95*

*A priceless programmers pallett of
 practical products and programs*

IEEE Flash! 64

IEEE Flash! 64 our premier IEEE-488 Interface for the Commodore 64 is now in stock and even more transparent (program compatible) than **QUICKSILVER 64**. **IEEE Flash! 64** will inter-connect your Commodore 64 to Commodore SFD 1001, 2031, 2040, 3040, 4040, 8050, 8250, 9060, and 9090 Disk Drives, and 2022, 2023, 4022, 4023, and 8023 Printers.

IEEE Flash! 64 C-64/C-64C ... \$99.95*

2 + 1, 4 + 1 CARTRIDGE EXPANSION

Our 2 + 1 Cartridge Expansion gives you 2 vertical and 1 horizontal fully switchable cartridge ports. Our 4 + 1 Cartridge Expansion gives you 4 vertical and 1 horizontal fully switchable cartridge ports.

2 + 1 Cartridge Exp.
C-64/C-64C or C-128 ... \$39.95*
4 + 1 Cartridge Exp.
C-64/C-64C or C-128 ... \$69.95*

*Due to trade games being played by U.S. and Japan all prices are subject to change without notice. There is an additional \$4.50 U.S. and Canada, \$15.00 Europe and Asia, shipping charge per order. California residents add sales tax.

TO ORDER: Call 1-800-227-9998 or 1-415-965-1735 (CA) or write to:

For More Information: Send Stamped Self Addressed Envelope to:

231-E South Whisman Road, Mountain View, CA 94041

1571 FIX ROM

Relative File problems? "DEVICE NOT PRESENT" errors? I/O error 5 when using Superbase? Major problems when you have 2 or more files open? Painfully slow writing to the second side of the diskette? **SAVE** with replace problems? Takes forever to recognize a "Flippy" disk? If you have one or more of these problems with your Commodore 1571 disk drive, don't despair, don't trash your 1571, do get a:

1571 FIX ROM ... \$24.95*

*A powerful panoply of pertinent,
 potent, peripheral products.*

VIDEO DIGITIZER

The **VIDEO-DIGITIZER** module plugged into the user port of your C-64/C-64C/C-128 allows you to digitize video signals, of whatever kind, show them on the screen, store or process them and print them out. The digitizer can be connected to any standard video camera (b&w or color), VCR, or video disk player. The applications are unlimited. An accompany diskette contains programs to: Digitize a 256 by 256 pixel picture in 4 shades of gray, replace gray shades with colors, save complete 256 by 256 pixel picture, or 160 by 200 Koala format, printout on Commodore 1515, 1525, 801, 802, 803, 1526, Epson, StarMicronix, (and compatibles) Canon PJ1080A, Okimate 20, and GP-700A color printers.

All this is for an amazingly low price.

VIDEO-DIGITIZER,
C-64/C-64C/C-128 ... \$149.95*

BUSIDATA™

BUSIDATA features up to 1000 records per 1541 data disk, 2000 records per 1571 data disk, 6000 per SFD-1000 data disk, and over 20,000 records per SEW/JCT-1002 hard disk drive (see page 5). Each record can contain up to 254 characters and 20 fields of up to 79 characters per field. **BUSIDATA** features up to 20 keys and five levels of sorting on these on these keys. Also featured are easy to use menu driven data selection and handling features, that include RS-232 printer output.

BUSIDATA 64, C-64 Disk ... \$39.95*

*A major manufacturers magnificent
 multitude, magnanimously mer-
 chandised for minimal money.*

FAMILY TREE

Truly a program for the whole family, your wife's family, your parent's family, grandparent's family, and as many generations back as you wish. **FAMILY TREE** is the best genealogy program for the C-64/C-64C Cor C-128. Features unlimited genealogies, 4, 5, 6, generation pedigrees, family record sheet and much more.

FAMILY TREE, C-64/C-64C-1541 ... \$49.95*
FAMILY TREE,
C-64/C-64C/1541 (LDS) ... \$49.95*
FAMILY TREE, C-128/1541/1571 ... \$49.95*

Ahoy! DISK

Why type in the listings in this month's *Ahoy!* when we've done it for you? All the programs in this issue are available on the current *Ahoy! Disk* for \$8.95. Isn't your time worth more than that?

Use the coupon at the bottom of this page to order disks for individual months, a disk subscription, or the special anthology disks described below.

(You can also subscribe to the *Ahoy! Disk Magazine*—disk and magazine packaged together at a special reduced rate. See the card bound between pages 66 and 67.)

BEST OF '84

Address Book (3/84)
Air Assault (5/84)
Alpiner (6/84)
Checklist (7/84)
Construction Co. (12/84)
DOS (9/84)
Emerald Elephant (10/84)
I Got Biorhythm (5/84)
Lawn Job (10/84)
Lunar Lander (4/84)
Math Master (5/84)
Micro Minder (8/84)
Multi Draw 64 (1/84)
Name That Star (4/84)
Post Time (6/84)
Salvage Diver (9/84)
Space Lanes (VIC) (3/84)
Space Lanes (64) (3/84)
Space Patrol (12/84)
VIC 40 (10/84)

BEST OF '85

Ahoy! Dock (9/85)
Auto Line Numbers (3/85)
Directory Manipulator (12/85)
File Lock (9/85)
Fontasia (2/85)
Futurewar! (2/85)
Gameloader (12/85)
Home Budget (3/85)
Jewel Quest (12/85)
Lightning Loader (11/85)
Midprint (1/85)
Music Tutor (1/85)
Salmon Run (3/85)
Screen Dump (8/85)
Telelink (2/85)
Tile Time (5/85)

BEST OF '86

Disk Cataloger (8/86)
Dogcatcher (9/86)
Fidgits' Music School (7/86)
Flapl (8/86)
Guardian (11/86)
Head to Head (2/86)
Highlight (8/86)
JCALC (4/86)
Meteor Run (8/86)
Mine Canyon (9/86)
Mountaineer Mack (10/86)
Star Strike (6/86)
Step On It (8/86)
Syntax Patrol (9/86)
Teleporter (11/86)
Tenpins (11/86)
1541 Alignment Check (2/86)

BEST UTILITIES

Auto Append (7/85)
BASIC Trace (4/85)
Base Conversions (9/84)
Booter (4/85)
Commodore Font Editor (5/85)
DOS (9/84)
Fastnew (9/85)
Formatter (8/85)
Lucky Lottery (7/85)
Maestro (10/85)
Micro Minder (8/84)
Printat (7/85)
Screen Bit Dump (6/85)
Screen Magic (6/85)
Start & End File Address (9/85)
Two Column Directory (5/85)
Windows (8/85)
1541 Cleaning Utility (10/85)

BEST UTILITIES II

Alarm Clock (1/86)
BASIC Relocator (1/86)
Bigprint (5/86)
Chrono-Wedge (4/86)
Disk Checkup (10/86)
Failsafe (5/86)
Long Lines (11/86)
Programmer's Aid (3/86)
Quick Change (10/86)
Reversed Remarks (7/86)
Screen Sleuth (7/86)
Screen Window (4/86)
Speech64 (9/86)
The Editor (12/86)
Trackdown (6/86)
Very-Able (3/86)
128 to 64 Autoboot (10/86)

BEST GAMES

Alpiner (6/84)
Construction Co. (12/84)
Disintegrator (8/85)
Dragon Type (9/85)
Duck Shoot (6/85)
Emerald Elephant (10/84)
Gators N Snakes (8/85)
Gravinauts (10/85)
Lawn Job (10/84)
Mystery at Mycroft Mews (10/85)
Name That Star (4/84)
Post Time (6/84)
Salvage Diver (9/84)
Script Analysis (7/85)
Space Patrol (12/84)
Tile Time (5/85)
Wizard of Im (7/85)

BEST GAMES II

Actionaids (4/86)
Air Rescue (4/86)
Brickbusters (3/86)
Crabflight (2/86)
English Darts (5/86)
Got a Match? (6/86)
Haunted Castle (1/86)
Head On (7/86)
Knockout (1/86)
Micro City (12/86)
Minotaur Maze (12/86)
Penguins (10/86)
Ski Folly (5/86)
Star Search (5/86)
Swoop (4/86)
The Last Ninja (9/86)

BEST C-128

Ahoy!Term (3/86)
Dark Fortress (1/87)
Dual Dump (9/86)
Extended Background Mode (4/87)
Infollow (4/87)
List Formatter (4/87)
More BASIC 128 (2/87)
Nebergall Run (7/86)
Planet Duel (4/87)
Queen's and Bishop's Tours (6/86)
Rescue 128 (3/87)
The Artist (12/86)
Variable Manager (9/86)
Wordcount (7/86)
128 to 64 Autoboot (10/86)

We've collected *Ahoy!*'s best programs onto the Anthology Disks described here.

Please note that many of these programs will be unusable without the documentation printed in the issues of *Ahoy!* listed in parentheses.

SINGLE ISSUE AND SUBSCRIPTION PRICES

(Postage and Handling Included)

	U.S.A.	CANADA	ELSEWHERE
<input type="checkbox"/> October '87 <i>Ahoy!</i> Disk	\$ 8.95	\$ 12.95	\$ 13.95
<input type="checkbox"/> 12-Month Disk Subscription	\$ 79.95	\$ 99.95	\$124.95
<input type="checkbox"/> 24-Month Disk Subscription	\$149.95	\$179.95	—

BACK ISSUES \$8.95

In Canada add \$2.00 per issue; outside US and Canada add \$4.00 per issue.

<input type="checkbox"/>	\$8.95	<input type="checkbox"/>	\$8.95
<input type="checkbox"/>	\$8.95	<input type="checkbox"/>	\$8.95
<input type="checkbox"/>	\$8.95	<input type="checkbox"/>	\$8.95
<input type="checkbox"/>	\$8.95	<input type="checkbox"/>	\$8.95

ANTHOLOGY DISKS \$10.95 EACH

- ☐ Best of '84 ☐ Best Utilities
☐ Best of '85 ☐ Best Utilities II
☐ Best of '86 ☐ Best Games
☐ Best of C-128 ☐ Best Games II

Send coupon or facsimile to:

Ahoy! Program Disk
Ion International Inc.
45 West 34th Street, Suite 500
New York, NY 10001



NAME _____

ADDRESS _____

CITY _____

STATE _____

ZIP _____

Make check or money order payable to **Double L Software**. N.Y. State Residents must add 8 1/4% sales tax.

AA1087

www.commodore.ca



This game is really bizarre and a heckuva lot of fun. It's like "Lord of the Rings" and "Monopoly" mixed together in one big smelting pot. It's also the sort of game you'll only see in the pages of *Ahoy!*, because it's a real change of pace from "kill the monster, get the treasure" type adventure scenarios. You may find it an unsettling course in economics as well. I admit this game is a result of some reading I have been doing lately in that field.

Originally these graphics were part of a C-64 game I was working on that was intended for commercial publication. But that project, called *Adventuron*, grew too similar to other games of its ilk and I scratched it in favor of this game. The result is a very aesthetically pleasing blend of text and graphics.

The setting for the game is a huge map of the world of *Empire*, a fantasy never-never land. This map contains the kingdoms of eight different warring factions.



Each of the kingdoms comprising the Empire has its own entrance. Once inside, you'll get a menu of options; pick Buy or Sell, and you'll see the menu above.

Buy
Sell
Seasonal Changes
Inquire
Inventory
Bid Farewell

From this menu you can select any option by moving the highlighted bar with the joystick and pressing the fire button.

If you select Buy or Sell, you'll be able to purchase goods with the \$500 starting money you're given. You also have \$5000 worth of credit extended to you by the Merchant's Guild in the form of debt notes. You cannot purchase land



You will be in the middle of this war and attempt to profit from it, because you are a traveling merchant.

The goal of the game is to acquire 100% of the Empire within one year. Each kingdom owns a separate portion of the Empire, and you will attempt to buy out their land shares with the profits you'll make wheeling and dealing in the various population centers.

To move around on the master map, you'll need a joystick plugged into Port 2. You can move anywhere you want in the Empire, including across bodies of water or rough mountainous terrain. Your little man will change to a figure on a horse or in a canoe when you cross either of these.

Each kingdom has an entrance. To enter the kingdom, move your man to this doorway and squeeze the fire button.

The screen will present a menu of options once inside:

with debt notes, but you can buy goods to sell for profit, if you deal wisely to recover your losses.

There are nine types of trade commerce in the Empire:

1. Artifacts (religious items, antiques)
2. Weapons (swords, spears)
3. Armor
4. Rare Metals (gold, silver)
5. Horses
6. Slaves
7. Food Products (grain, rice, corn, etc.)
8. Fabrics (clothing, drapes)
9. Land Shares (deeds to individual furlongs)

Your year of trading is divided into four separate seasons. Each of these seasons is denoted by a change in the border color of the map: green for spring, yellow for sum-



Don't bargain so long that the Monk quits in frustration.

mer, brown for fall, and white for winter.

The Merchant's Guild fixes prices for each of the eight goods above quarterly. Each of these set prices is modified by different seasons of the year; for example, food products are in high demand during the winter, along with fabrics, because of the cold and starvation that occurs at this time of year. Because the products are in greater demand, people will pay higher prices for them. If you buy up these products during the summer (when they are cheap) and hoard them until winter, you can sell them at tremendous profits.

By selecting seasonal changes from the menu, you can see the gains or losses experienced each season for the product and adjust your purchases to benefit the most from this



There are nine different types of commerce in the Empire.

knowledge.

The kingdoms each have different needs for the products, and you may get more than the base price set by the Guild if you are a clever bargainer. Your goal, of course, is to buy the products at the lowest possible price and sell them for the most you can get.

You'll still use the joystick for numeric input. Up and

down will decrement or increment the numbers by tens respectively, and left and right decrease or increase the numbers by ones. Push the fire button to enter your offer.

Each kingdom makes its own individual product, so it will have no need to purchase any from you. However, each kingdom is the only source for the product it turns out, and you will have to find out through deduction and trial and error which product that is. Selecting Inquire from the menu will inform you of the current demand for the product in that particular kingdom, and the base price set for it by the Guild. Once you find out what product the inhabitants deal in, you will want to hawkswozzle them down to the lowest price you can. Their first selling offer will be ridiculously high, of course—but you can bring this price down by carefully bidding close (not too close, though).

For example, if the Monk offers to sell you 110 fabrics at \$95 apiece (base price \$40), offer him \$85 instead. If he comes down a little, try to give him \$69 apiece. The goal is to bicker him down to less than \$40, the base price, while he curses and remonstrates against your tightfistedness. If you manage to get him below \$25, you can resell the goods to another kingdom where they are in high demand at an enormous profit. Be careful not to bargain too long with him, or he will utter a snarl and break off from negotiations altogether in frustration.

To sell your wares, you will want to bid close to his first low offer, then slowly nudge the price up (complaining of your overhead and expenses) until you lure his offer up past the base price and into the big bucks take-the-money-and-run regions.

The Inventory command shows you how much of each product you are carrying and how much cash you have on hand, if you should forget.

To leave the location you are currently in, select Bid Farewell from the menu. You will be back outside, on the master map. You cannot enter that kingdom again until you have visited at least one other.

You will probably spend the spring in debt, but come summer it will be time to start thinking about buying some land. Hopefully you will be out of debt and have lots of capital by this time, so you should start acquiring some property.

If you play with great cunning, you may own all or almost all of the Empire by the time the end of the year rolls around, which takes anywhere from 20 to 30 minutes of gameplay in real world time. The ecological clock stops dead while you are inside the kingdoms, so this could vary greatly from session to session.

At the end of winter, your inventory board will appear, along with your current cash holdings, and the percentage of the Empire you own at year's close.

The listing is in BASIC 7.0 and uses some really keen character animation to make the Empire oceans shimmer, flags wave in the breeze, and volcanoes erupt. Be sure to save a copy of the program before running it, however, since it uses a small machine language subroutine to copy the character data down to the graphics screen.

Good luck. The unwashed masses are hungrily awaiting your visit to their kingdom! □

SEE PROGRAM LISTING ON PAGE 106

Compiled by Michael R. Davila

Contributors to *Tips Ahoy!* will be compensated at highly competitive industry rates immediately upon acceptance. Send your best programming and hardware hints to *Tips Ahoy!*, c/o Ion International Inc., 45 West 34th Street, New York, NY 10001. Include a stamped and self-addressed envelope if you want your submissions returned.

PHASE-IN

Phase-In is a short relocatable machine language program for the C-64 and C-128 that causes a rippling effect on the high resolution bit mapped display. I tried to make the program as flexible as possible. To relocate the machine language routine, simply set variable S in line 2 to the new location. Those of you who wish to relocate the bit map display must change the value of variable BM in line 3 to the new starting location.

—Michael Jaacks
Alamogordo, NM

```

•1 REM PHASE-IN
•2 S=4864:REM START ADDR. FOR ML STORAGE
•3 BM=8192:REM START ADDR. OF BIT MAP
•4 FORI=0TO59:READA:POKES+I,A:B=B+A:NEXT
•5 IFB<>9091THENPRINT"ERROR IN DATA STATE
MENTS!":END
•6 HI=INT(BM/256):POKES+3,BM-HI*256:POKES
+7,HI:BM=BM+7999:HI=INT(BM/256)
•7 POKES+47,BM-HI*256:POKES+53,HI
•8 PRINT:PRINT"SYS"S"TO ACTIVATE"
•10 DATA 162,8,169,0,133,251,169,32,133
•20 DATA 252,160,0,177,251,72,160,7,177
•30 DATA 251,72,136,208,250,160,0,104
•40 DATA 145,251,200,192,8,208,248,165
•50 DATA 251,24,105,8,133,251,144,2,230
•60 DATA 252,165,251,201,63,144,216,165
•70 DATA 252,201,63,144,210,202,208,199
•80 DATA 96
    
```

READY OR NOT

Ever spend hours writing or debugging a program? At those times it seems the only thing you can be sure of is the READY prompt staring you in the face. Wouldn't it be nice if it could say something else? Maybe RELAX!

With *Ready or Not* you can change the READY prompt to whatever you like, up to six characters in length. Change it to your name or to a design using the keyboard graphics. I like to press (CTRL 8) BUCK (CTRL 1). Then, instead of READY, my name is displayed in yellow and whatever I type is printed in black. You can have your customized prompt displayed in reverse video (CTRL 9), also. If you're the generic type that likes plain brown wrapper, how about changing it to PROMPT?

After saving *Ready or Not*, you can load and run it like any other program. The BASIC loader POKES the machine

language data into memory and checks for errors. You can then activate it by typing SYS 53000 and pressing RETURN. READY. will appear on your screen (as a six character guideline, counting the period) with the cursor below it. Enter your name, or whatever, hit RETURN, and presto! (If you make a mistake, press INST/DEL.) Your customized prompt has replaced READY. SYS 53000 anytime you want to change it.

Ready or Not can be relocated by changing S in line 2.

—Buck Childress
Salem, OR

```

•1 PRINTCHR$(147)"LOADING[3"."]":PRINT
•2 S=53000:REM *** CHANGE S TO RELOCATE *
**
•3 FORJ=STOS+119:READA:POKEJ,A:X=X+A:NEXT
J
•4 IFX<>18560THENPRINT"ERROR IN DATA[3"."
]":END
•5 PRINT"THE DATA IS LOADED[3"."]":PRINT:
PRINT"SYS"S"TO CHANGE THE PROMPT[3"."]":
END
•6 DATA169,160,162,0,160,224,133,252,134,
251,132,254
•7 DATA161,251,129,251,230,251,208,248,23
0,252,200,208
•8 DATA243,162,55,208,64,32,68,229,169,11
8,160,163
•9 DATA32,30,171,169,32,162,5,157,120,163
,202,16
•10 DATA250,134,212,232,134,198,134,204,1
34,253,32,228
•11 DATA255,240,251,201,13,240,20,201,20,
240,210,166
•12 DATA253,224,6,176,237,157,120,163,32,
210,255,230
•13 DATA253,208,227,169,0,162,54,133,254,
169,47,120
•14 DATA133,0,134,1,88,169,32,32,210,255,
165,254
•15 DATA208,175,133,207,169,13,76,210,255
,0,0,0
    
```

H-ALT

H-ALT is a relocatable machine language utility for the C-128 that enables you to pause the computer's operating system. By hitting the ALT key, you can pause most functions enabled by the computer. However, I did not intend for this utility to replace the NO SCROLL key. When CATALOGing a disk, be sure to use the NO SCROLL key to pause. To continue the normal operations, simply hit any other key. Incorporating this utility in your games can make them even more enjoyable.

—Michael Jaacks
Alamogordo, NM

```

•1 REM H-ALT
•2 REM HIT THE ALT KEY TO PAUSE
•3 REM HIT ANY OTHER KEY TO CONTINUE
•10 S=4864
•20 FOR I=0 TO 29: READ A: POKES+I, A: B=B+A: NEXT I
•30 IF B<>3680 THEN PRINT "ERROR IN DATA STAT
  EMENTS!": END
•40 HI=INT((S+13)/256): LO=S+13-HI*256: POKES+2, LO: POKES+7, HI
•50 PRINT "[CLEAR]SYS" S "TOENABLE": PRINT "HI
  T RUN/STOP AND RESTORE TO DISABLE"
•60 DATA 120, 169, 13, 141, 20, 3, 169, 19, 141
•70 DATA 21, 3, 88, 96, 169, 8, 197, 211, 208
•80 DATA 8, 32, 159, 255, 32, 228, 255, 240, 248
•90 DATA 76, 101, 250

```

DUO-PRINT

This handy little utility displays a hex dump of a given memory area. What makes this so special is that it doesn't waste paper as a 1 column printout would. It utilizes the far right side as well as the left side of the paper. This saves a lot of paper when making a hex dump. Just enter the starting and ending addresses (in decimal) when they're asked for. The computer will print out to the printer (device #4) in 2 columns. This saves time and paper. —John Fedor
Lindenhurst, IL

Merlin 128™

Easy to use for the beginner or professional, Merlin 128 is the complete macro assembler system designed specifically for the Commodore 128. Just a few of its features include:

- **Full Screen Editor** for quick and easy 80 column editing.
- **Macro Libraries** for frequently used subroutines.
- **Sourceror** to disassemble binary programs into source files.
- **Relocating Linker** to generate relocatable object code.
- **Local and Global Label** support.
- **Entry and External Label** definitions.
- **Printfiler** to save assembled listings as ASCII Text files.
- **Altkeys** to create your own keyboard command macros.
- **Keydefs** to define and edit the Function Key definitions.

Merlin 128 comes with many **Sample Programs** you can list and modify yourself, including 1571 Disk Copy, 1571 Disk Zap, HiRes, Swish, RAM Test and more!

\$69.95* *Plus \$3.00 Shipping. CA Res. add 6% Sales Tax.

See why Merlin 128 is the best macro assembler for the Commodore 128. Ask your local dealer or order today by calling our Toll Free Order Line:

800-421-6526 or 619-442-0522 in CA

Roger Wagner™
PUBLISHING, INC.

1050 Pioneer Way • Suite P • El Cajon, CA 92020

Merlin 128 requires a Commodore 128 and at least one 1571 drive or equivalent. Merlin 128 is compatible with Merlin 64 source files.

```

•5 H$="0123456789ABCDEF"
•10 INPUT "[CLEAR]ENTER STARTING ADDRESS "
  ;A1
•20 INPUT "[CLEAR]ENTER ENDING ADDRESS ";A
  2
•30 IFA2<A1 THEN 10
•40 S1=A1: S2=INT((A2+A1)/2)
•55 IFA1-INT(A1/8)*8<>S2-INT(S2/8)*8 THEN S
  2=S2+1: GOTO 55
•60 E1=S2-1: E2=A2
•70 PRINT "[CLEAR]"
•75 OPEN 4, 4: CMD 4
•80 IFS1>E1 THEN PRINT SPC(30);: GOTO 95
•90 A=S1: GOSUB 600: FOR I=0 TO 7: A=PEEK(S1+I):
  GOSUB 700: NEXT I
•95 PRINT SPC(10): IFS2>E2 THEN 110
•100 A=S2: GOSUB 600: FOR I=0 TO 7: A=PEEK(S2+I):
  GOSUB 700: NEXT I
•105 PRINT
•110 S1=S1+8: S2=S2+8
•115 IFS1<=E1 OR S2<=E2 THEN 80
•120 PRINT #4, "": CLOSE 4: END
•599 REM
•600 C=INT(A/4096): PRINT MID$(H$, C+1, 1);: A
  =A-4096*C
•605 C=INT(A/256): PRINT MID$(H$, C+1, 1);: A=
  A-256*C: C=INT(A/16)
•610 PRINT MID$(H$, C+1, 1);: A=A-16*C: PRINT M
  ID$(H$, A+1, 1)": "": RETURN
•700 C=INT(A/16)
•705 PRINT MID$(H$, C+1, 1) MID$(H$, (A AND 15)+
  1, 1)": "": RETURN

```

RADAR 128

This program for the 128 is a simulated naval radar which could be used in some kind of sub-based game. It uses one sprite for the blip. The routine first draws a circle the hard way in order to be able to store the points in an array for callback later. This program can easily be implemented into a program; for example, the program could control where the sub is and plot it on the radar easily by defining the variables, SA for the angle and SD for the distance from the boat or sub. The best speed at which the radar turns is between 10 and 20. Anything below 5 and it takes forever to go around.

—William Eisenhauer
Beaverton, OR

```

•1 GOSUB 26
•2 COLOR 1, 1: COLOR 4, 2: COLOR ., 2
•3 SPRITE 1, ., 7: MOVSPR 1, 142, 140
•4 SCNCLR: GRAPHIC 1, 1: GRAPHIC 0, .
•5 INPUT "ENTER SPEED (1-SLOW 30-FAST): "; SP
  : INPUT "ENTER SUB DISTANCE FROM CENTER"; SD
  : INPUT "ENTER ANGLE (NORTH-0)"; SA
•6 INPUT "ENTER RADAR SIZE"; SZ
•7 MOVSPR 1, SD; SA: REM SPOT SUB
•8 DIMX(360), Y(360)
•9 :

```



```

•10 REM DRAW RADAR FRAME
•11 :
•12 FORT=0TO360:LOCATE130,100
•13 DRAW0,SZ;T:X(T)=RDOT(0):Y(T)=RDOT(1)
•14 DRAW1
•15 NEXT:GRAPHIC1,..:CHAR1,14,1,"RADAR":DO
•16 :
•17 REM LOOP TO SPIN NEEDLE
•18 :
•19 FORT=0TO360:STEPSP
•20 DRAW1,130,100TOX(T),Y(T)
•21 IF(T+SP>SA)AND(T-SP<SA)THENSOUND1,200
  00,10,0,20000,2,0:SPRITE1,1,7:FORQ=1TO20
  :NEXT:SPRITE1,0,7
•22 DRAW0,130,100TOX(T),Y(T):DRAW1,X(T),Y
  (T):NEXT:LOOP
•23 :
•24 REM SUBROUTINE TO MAKE RADAR BLIP
•25 :
•26 FORG=3584TO3647:POKEG,0:NEXT:POKE3609
  ,24:POKE3612,60:POKE3615,60:POKE3618,24:
  RETURN

```

BYTES 'R' US

When you eat a sandwich, you take bites. If you munch down some popcorn, you take bites. By the same token, when you enter a program, you take bytes. Let's face it, bites and bytes are a fact of life—*Bytes 'R' Us!* If, like me, you frequently like to know how much you're packing into Ol' Reliable's waistline, try *Bytes 'R' Us*.

Bytes 'R' Us instantly tells you the number of bytes your BASIC programs are taking. There's a version for the C-64 and C-128.

Just load and run *Bytes 'R' Us*. It will remain undisturbed in a free area of memory while you load, save, or work on your BASIC programs.

To use *Bytes 'R' Us*, type SYS 700 for the C-64 or SYS 3072 if you're on the C-128. Now press RETURN. Presto... you'll immediately see how much weight your masterpiece has gained or lost!

Both versions can easily be relocated if you want. All you have to do is change the variable S in line 2 to your new starting address.

—Buck Childress
Salem, OR

C-64 VERSION

```

•1 REM *** BYTES 'R' US (64) ***
•2 S=700:REM CHANGE S TO RELOCATE
•3 PRINTCHR$(147):PRINT
•4 FORJ=STOS+23:READA:POKEJ,A:X=X+A:NEXTJ
•5 IFX<>3448THENPRINT"ERROR IN DATA[3"."]
  ":END
•6 PRINT"DATA OK. SYS"S"FOR BYTES[3"."]
  :END
•7 DATA166,43,232,232,134,251,165,45,56,2
  29,251,170
•8 DATA164,46,176,1,136,152,56,229,44,76,
  205,189

```

Cardinal Software Back to School Essentials

Disk Drive Problems?

SAVE Time and \$ with Physical Exam

Test Speed, Alignment and Stop position on your Commodore Disk Drive. Complete illustrated instructions to make necessary adjustments yourself! Specify drive, 1541, 1571, 8050, 8250, 4040, SFD 1001. Physical Exam \$39.95 each + shipping.

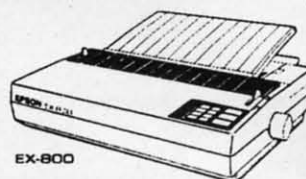

EX-800

Epson Printers

LX-800	\$196
FX-86E	\$335
FX-286	\$489
EX-800	\$438
LQ-800	\$489
GQ-3500	\$1695

Professional Signs created with your C64/128 and printer. Great for school presentations, pointing out locations, advertising events and sales. The Banner Machine with 5 fonts \$49.95.



The Banner Machine: with 5 letter styles in 8 sizes. Format left, center, right, tab and justify. 8 sizes of borders and 15 textured background shades. Banners can be saved on disk. The Banner Machine \$49.95. Additional fonts available.

Cardinal Software
14840 Build America Dr.
Woodbridge, VA 22191
Info: (703) 491-6494
Order Toll Free



800 762-5645

Reader Service No. 266

THE SHOW Commodore

**Saturday & Sunday
October 3 & 4, 1987
10 a.m.—6 p.m.**

THE DISNEYLAND HOTEL ANAHEIM, CALIFORNIA

- EXHIBITS, EVENTS AND DOOR PRIZES
- NATIONALLY KNOWN COMMODORE SPEAKERS
- SHOW SPECIALS AND DISCOUNTS
- SEE THE LATEST INNOVATIONS IN HARDWARE AND SOFTWARE TECHNOLOGY

The Commodore Show is the only West Coast exhibition and conference focusing exclusively on the AMIGA, Commodore 128 and 64, and PC 10 marketplace. Enjoy the Magical Kingdom of Disney along with thousands of Commodore Users.

COMMODORE SHOW
ADMISSION \$10
DISCOUNT ON DISNEYLAND TICKETS AVAILABLE

For More Information or to Reserve Exhibit Space, Contact



RK PRODUCTIONS

P.O. BOX 18906, SAN JOSE, CA 95158
(408) 978-7927-800-722-7927 • IN CA 800-252-7927

Reader Service No. 264

AHOY! 51

C-128 VERSION

```

1 REM *** BYTES 'R' US (128) ***
2 S=3072:REM *** CHANGE S TO RELOCATE
3 PRINTCHR$(147):PRINT
4 FORJ=STOS+28:READA:POKEJ,A:X=X+A:NEXTJ
5 IFX<>3513THENPRINT"ERROR IN DATA[3".]"
:END
6 PRINT"DATA OK. SYS"S"FOR BYTES[3".]"
:END
7 DATA32,69,168,166,45,232,232,134,251,1
73,16,18
8 DATA56,229,251,170,172,17,18,176,1,136
,152,56
9 DATA229,46,76,50,142

```

C-64 ALL-RAM SAVER

The RAM under the Kernal (57344-65535) is a good place to put any type of data like hi-res graphics, sprites, etc., because BASIC doesn't use it. But what happens if you want to save this memory? To read it you have to turn off the Kernal and therefore cannot use its save routine. None of the programs I know solve this problem either, so I wrote *All-RAM Saver*; it can save any of the 65536 RAM bytes of your computer to disk. To use it, type the program below and run it. To save any portion of RAM just type the following command:

SYS AD,"Filename,P,W",starting address of
f save,ending address of save

where AD is the machine language beginning address of *All-RAM Saver*. The default value is 828 but you can change it anywhere in memory by changing the value in line 10. *All-RAM Saver* is very similar to *Data Express* (July '87), so read the article to learn about uses of the program. As an example, suppose we want to save a hi-res graphic from *Simons' BASIC* (located under the Kernal) under the name of 'draw'. Enter:

SYS 828,"DRAW,P,W",57344,65535

To load it: LOAD "DRAW",8,1. —Christian Castor
Mexico City, Mexico

```

10 AD=828:FOR A=AD TO AD+110:READ B:POKE
A,B:CK=CK+B:NEXT
11 IFCK<>15696THENPRINT"ERROR IN DATA":S
TOP
12 DATA 032,253,174,032,087,226
13 DATA 169,008,133,186,169,104
14 DATA 133,185,032,213,243,165
15 DATA 186,032,177,255,165,185
16 DATA 032,147,255,032,253,174
17 DATA 032,138,173,032,247,183
18 DATA 165,020,133,251,032,168
19 DATA 255,165,021,133,252,032
20 DATA 168,255,032,253,174,032
21 DATA 138,173,032,247,183,165
22 DATA 001,072,165,020,072,166
23 DATA 021,120,169,000,168,133
24 DATA 001,177,251,160,055,132
25 DATA 001,032,168,255,104,072
26 DATA 197,251,208,004,228,252
27 DATA 240,008,230,251,208,227
28 DATA 230,252,208,223,104,104
29 DATA 133,001,032,174,255,032
30 DATA 066,246,096

```

TWO COLOR BORDER

Here's a program that lets you have a two-color border, split horizontally in the center. To change the colors just replace the second number in lines 80 and 90 with another number from 0 to 15.

—Brian Ostergren
Madison, WI

```

10 REM TWO COLOR BORDER
20 FOR I=828 TO 892:READ A:POKEI,A:NEXT
30 SYS828
40 REM CHANGE THE SECOND NUMBERS IN LINE
S 80 AND 90 FOR DIFFERENT COLORS
50 DATA 169,27,141,17,208,169,127,141,13
,220,169
60 DATA 86,141,20,3,169,3,141,21,3,169,1
29
70 DATA 141,26,208,96,169,1,141,25,208,1

```

Continued on page 114



PROF JONES
SUMMER/FALL 1987

ORDER LINE
(208) 342-8939

THOROUGHBRED
GREYHOUND
HARNESS
LOTTERY/LOTTO
FOOTBALL
BASKETBALL
OFFICE HOURS
M-F 9 AM - 5 PM
SAT 9 AM - 1 PM
FREE CATALOG
(Mountain Standard Time)

1840 W. STATE
BOISE, IDAHO 83702

AMEX

PROFESSIONAL HANDICAPPING SYSTEMS

— PROFESSIONAL SERIES™ —

PROFESSIONAL HANDICAPPING TOOLS from PROF. JONES
The New PROFESSIONAL SERIES™ "Software for the Serious Handicapper"





Thoroughbred Mini-Pro Analysis™ \$149.95
Complete race analysis for the sophisticated handicapper with single screen input, holding tanks to check entries, powerful use of 30 variables in data manipulation, complete "HELP" functions, and more.

Analysis Module™ \$249.95
Our comprehensive, full featured package contains Mini-Pro Analysis plus betting analyses, money managers, post position adjustment, fractional adjusters, multi-track abilities, watch lists, and on-sc betting philosophy.

Multiple Regression Module™ \$149.95
Using linear regression, this module regresses out factors relating to winning animals and then automatically recalculates the weighting formula as successive races are analyzed to derive the most precise formula possible, dramatically increasing win percentage!

NEW for 1987 **BELL CURVE ANALYSIS** **CLUSTER ANALYSIS**



PROFESSIONAL LOTTERY/LOTTO™ \$149.95
Cutting edge analyses for the serious professional. Contains Bell Curve, Central Tendency, Cluster Analysis, and 17 Dimitrov Systems, for complete, high accuracy analysis of Lottery or Lotto.

Cumulative Stats
Last 4 weeks
Last 2 weeks
Previous Weeks?

Power Plays
(49ers)
Rams (Bears)
Vikings)
Bills
Seahawks

PROFESSIONAL SERIES FOOTBALL™ \$199.95
A flexible, high performance football analysis with complete built-in scheduling, excellent file capacity, single input for two teams, and high accuracy; contains predictors for team scores, over/under, non-bets, regular bets and superbets. The regression analysis is adjustable to give results based on any number of previous weeks.

BOOKIE BUSTER™ FOOTBALL ANALYSIS \$149.95
A high accuracy football analysis using 21 separate and structured analyses and a complete database of all NFL games from 1978 to 1986 to predict the spread winner.

Terms: Free shipping all software. Add \$6.00 COD / \$6.00 UPS Blue / \$9.00 International delivery / ID residents add 5%. Allow 3 weeks when paid by personal check. Prices above are for cash or money order only. Add 3% for Visa, MasterCard, and AMEX. Prices subject to change.

Many more programs available.
Call today for a copy of our **FREE CATALOG!**

EARL WEAVER BASEBALL

Electronic Arts

Amiga (512K)

Disk; \$49.95

The most feature-laden computer baseball game ever coded raises a provocative question: Can a program attempt too much for its own good? *Earl Weaver Baseball* is an exceptionally fine product, but it's hard to shake the feeling that it would have been even better if author Eddie Dombrower hadn't tried to touch all the bases at once.

The World's Greatest Baseball Game (Epyx), designed by Quest, Inc., features an arcade contest and a statistical simulation in one package. Unfortunately, the limitations of eight-bit technology handicap both components of *World's Greatest* compared to more focused baseball games of the same period. The graphics pale beside *Star League Baseball* (Gamestar), while the mathematical model doesn't measure up to *Computer Baseball* (Strategic Simulations) in detail and complexity.

Earl Weaver Baseball is the best hybrid yet published for the home computer. It actually surpasses most of the currently available specialized action and statistical baseball programs.

Eddie Dombrower has done a magnificent job on *Earl Weaver Baseball*. He has integrated a lot of great manager's philosophy into this design, which gives it unmatched realism. Yet as with *World's Greatest Baseball Game*, combining action and stat applications forces some aesthetic compromises.

The graphics, which would be excellent for a statistical simulation, aren't quite as good as those found in state-of-the-art action games. Conversely, smoother play-mechanics and the inclusion of more teams on the game disk would enhance the stat simulation.

The key to controlling this multifaceted, flexible program is the main menu screen which replaces the beautiful title page after booting (Note: Amiga 1000 owners must have Kickstart 1.2.) The computerist employs mouse, joystick, or keyboard to quickly set the parameters. No game rivals *Earl Wea-*



Author Eddie Dombrower, shown with diamond legend Earl Weaver, combined the best of action-oriented and statistic-based baseball games into an exceptionally fine product.
READER SERVICE NO.

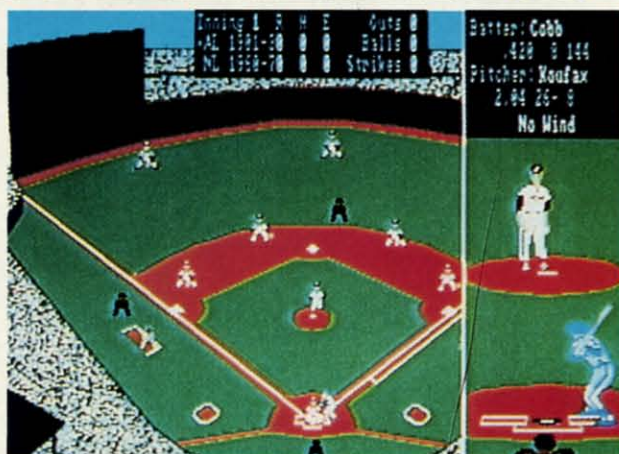

ver Baseball in this respect. The options and adjustments are, literally, too numerous even to list here. Some of the more interesting ones: four difficulty levels, a robot "Earl Weaver" for both the arcade game and the simulation, utilities for compiling new teams and leagues, databases of actual player stats or performance in a designated group of computer games, historical and customized stadiums, and a choice of pitch-by-pitch or at-bat summary play.

For those who elect to concentrate on the arcade version, there's an excellent "practice" setup. Unlike most games, *Earl Weaver Baseball* provides more than just a batting cage. It is possible to hone skills in fielding, pitching, and even baserunning as well as

hitting. The command control system is no snap, so this multifaceted mode is a great way to get novices up to competitive speed.

The game disk includes a selection of eight all-star teams: National League (NL) 1900-1930, American League (AL) 1900-1930, NL 1930-1945, AL 1930-1945, NL 1946-1960, AL 1946-1960, NL 1961-1975, and AL 1960-1975.

Featured This Month:

Earl Weaver Baseball.....53

TimeSaver54

Diga!.....60

It's a good selection for those exclusively interested in old-timers, but the lack of contemporary teams is disappointing. The package includes a special offer for a discount on a disk based on the 1986 season.

The main display shows a view of the entire field with home plate near the bottom of the screen. A large window on the right, called up by clicking the mouse button, provides an umpire's view of the pitcher-batter confrontation. Pop-up windows allow both managers to position fielders, insert substitutes, visit the mound for a conference, consult statistics, and make other strategic moves.

The onscreen athletes, though a little small, are fluidly animated and look good going through their paces. Moreover, the reactions and movements of fielders, runners, and hitters are remarkably consistent with real-life major league action.

Video tricks spice up the graphic look of *Earl Weaver Baseball*. There are instant replays, slow-motion sequences, and even frame-by-frame review. The between-innings transition is absolutely marvelous. The picture shrinks somewhat and a list of batters coming up in the next half-inning appears against a black background in the lower right corner of the screen.

The audio is similarly sensational. Teri Moran, wife of the main designer, shows a real flare for music and sound effects. From the opening rendition of "Stars and Stripes Forever" which accompanies the loading procedure to the digitized voice which announces each batter, *Earl Weaver Baseball* really sounds like a day at the ballpark.

Could this product have turned out even better? Yes, it could have. Electronic Arts might have developed two separate games, one action and the other stat simulation, and pushed each to even greater heights.

The desire for the perfect program should not, however, blind lovers of the National Pastime to the merits of *Earl Weaver Baseball* as it stands. It may not be the last word in computer baseball, but it is currently the game against which all other electronic versions of the sport must be measured.

Electronic Arts, 1820 Gateway Dr., San Mateo, CA 94404 (phone: 415-571-7171). —**Arnie Katz & Bill Kunkel**

Inside the TimeSaver are a pair of piggy-backed circuit boards. Left to right: TimeSaver cover, top board with 3V Lithium battery, clock/calendar chip, 8K of RAM, and bottom board with microprocessor.

READER SERVICE NO. 227

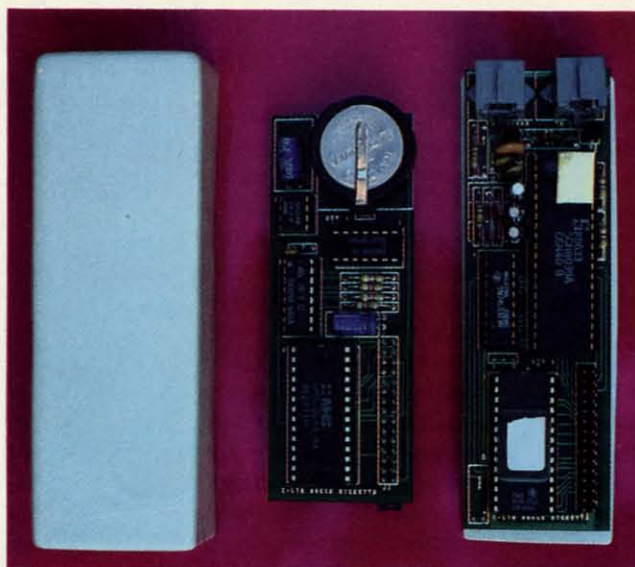

TIMESAVER

C Ltd

Amiga 1000

Price: \$79.95

Its ten o'clock. Does your Amiga know what time it is? If not, maybe you should do something about it. TimeSaver from C Ltd may be just the thing to do it with.

All kidding aside, the correct time and date is an important matter as far as AmigaDOS is concerned. It is important enough that the default Startup-Sequence on the Workbench disk includes a message which reminds the user to enter the time and date via Preferences every time the Amiga boots up. The time and date information is used to time stamp all files as they are created or copied by AmigaDOS. A file's temporal statistics may be displayed by the AmigaDOS LIST command. If for some reason a file's date or time is later than what the Amiga considers to be the present, then the LIST command simply displays Future for that file. Having a disk full of Future files tended to seriously hamper AmigaDOS operations under version 1.1 of the operating system. This problem has been corrected in version 1.2.

In view of the emphasis placed by AmigaDOS on the correct chronological status of its filing system, we were puzzled by the omission of a battery-backed clock on the Amiga 1000. In fact Commodore does provide a built-in timepiece with the Amiga 2000 and the Amiga 500 when the half megabyte expansion module is installed.

C Ltd, with their TimeSaver accessory for the Amiga 1000, is seeking to rectify Commodore's original omission. TimeSaver, which contains a battery-backed clock/calendar among other things, is installed in line with the Amiga 1000's keyboard cable. Simply remove the keyboard connector from the back of the Amiga and insert it into the TimeSaver. The short length of telephone handset cable which accompanies TimeSaver completes the hookup to the Amiga. Our sample of TimeSaver was devoid of any external markings with regard to the destination for its connectors. When we popped the cover off we discovered that the connectors were labeled on the printed circuit board.

C Ltd recommends that TimeSaver be tucked into a small nook under the keyboard. Doing so will keep TimeSaver out of the way, but it will also make access difficult when it comes time to change the battery.

Once it is installed, TimeSaver is in the position to intercept all data from the keyboard before it can get to the Amiga. Whenever the Amiga is powered up, or after a warm reboot, TimeSaver issues a break CLI command in the form of a CTRL-D data byte. This interrupts the commands in the Startup-Sequence allowing TimeSaver to interject a DATE command with the current temporal data. At this point TimeSaver normally issues a command to execute the Startup-Sequence so the Amiga can finish booting in the prescribed fashion.

The result of this series of events is

PHOTO BY MORTON KEVILSON

Ami EXPO

October 10-12, 1987
New York Sheraton Centre
New York, New York

Keynote Sessions

Jay Miner, the Father of the Amiga, will open the New York AmiEXPO. R. J. Mical, the Designer of Intuition, will provide insights into software development.

Development Forums

Intensive working sessions with the leading Amiga Developers, such as *NewTek*, who will detail specific new products.

User Seminars

- * The Architect's Amiga
- * Art Direction and the Amiga
- * The Amiga in Video Production
- * Amiga's Desktop Color Publishing
- * The Ultimate Game Machine: Amiga
- * Amiga MIDI: Lights, Sound, Action!
- * "Vax in a Box" - Amiga Engineering
- * AND MORE - 33 User Seminars in All *

Amiga(TM) is a registered trademark of Commodore-Amiga, Inc.

Exhibition Hall

A sampling of exhibitors:

Activision, Inc.	Amazing Computing
Amigo Business Computers	Ameristar Technologies
ASDG, Inc.	AmiProject
Brown-Wagh Publishing	Associated Computer Services
Computer Living	Byte by Byte
Creative Microsystems, Inc.	Computer Systems Associates
Firebird Licensees, Inc.	Finally Software
Impulse, Inc.	Gold Disk Software, Inc.
Liquid Light, Inc.	Lattice, Inc.
MCP Associates, Inc.	Manx Software Systems
Microillusions	Meridian Software, Inc.
NewTek, Inc.	MicroSearch, Inc.
Octree Software	Micro Magic
PiM Publications	New Horizons Software
subLOGIC Corporation	PC Computer Solutions
Vertex Associates, Inc.	Word Perfect Corporation

For information call 800-32-AMIGA
(in New York call 212-867-4663).

AmiEXPO Associates
211 East 43rd Street, Suite 301
New York, New York 10017

The Amiga Event!

...Announcing

THE
COMMODORE USERS

Ahoy Access Club!



FREE
TO ALL
SUBSCRIBERS



An incredible offer from the publishers of Ahoy!...The **Ahoy! Access Club**. The **Ahoy! Access Club** offers members: discounts, rebates, coupons on products and services for your Commodore, a Commodore calendar of events, and much, much more! Members will also receive "The Clipper," an exclusive bi-monthly news bulletin. But the best thing about the **Ahoy! Access Club** is that it's **FREE!** to all Ahoy! subscribers. Subscribe today! and along with your first issue of Ahoy! you'll receive your official **Ahoy! Access Club** membership card...your ticket to super savings and bonuses you can only get from Ahoy! Don't miss out on this fantastic offer. The **Ahoy! Access Club**...if you own a Commodore — this club is for you!

THE COMMODORE MAGAZINE THAT OFFERS YOU MORE

www.commodore.ca

that the Amiga will have the current time and date when the bootup sequence is complete. There are some definite circumstances which may prevent the successful completion of the aforementioned sequence of events. To start with, the Workbench disk used for the bootup must have the DATE command in its c directory. If the boot disk does not open a CLI, the DATE command will not be implemented. The timing of these events is also somewhat critical. If the CTRL-D is issued too early or too late it may be ignored or the DATE command may not execute properly. In general the lack of a CLI or a TimeSaver timeout does not affect the operation of the Amiga.

The timing of TimeSaver's bootup sequence may be adjusted to suit the user. The most significant variable is how long it takes the user to insert the Workbench disk once the Amiga is finished with Kickstart. Too long a delay at this stage and TimeSaver will miss its chance. The default time delay of 11 seconds may be shortened or lengthened by the user. We found that the 11 second default value worked well with our bootup practices.

What's in a TimeSaver

TimeSaver has a lot more going for it than just a battery backed clock/calendar. Inside its 5x2x1½" package is an 8 bit microprocessor, 8 kilobytes of ROM, 8 kilobytes of static RAM, and a power supply arbitration chip in addition to the aforementioned clock/calendar. When the Amiga is turned off the contents of the static RAM and the operation of the clock/calendar is maintained by a built-in 3 volt lithium battery. This battery has a life of about one year in the TimeSaver. When the Amiga is turned on TimeSaver draw its power from the computer.

The eight kilobytes of RAM has two functions. One kilobyte is used as a keystroke buffer which stores the most recent thousand keystrokes. This data forms the basis of TimeSaver's Command Line History and Editing functions. The remaining seven kilobytes is used to store user-defined macros.

Anyone who has used the Amiga's Command Line Interface (CLI) will be well aware of its limited editing capabilities. An error anywhere in a command line forces the deletion and re-

typing of all the data following the error. Those of us who have graduated from the C-64 or VIC 20 or any of the PET computers which all come equipped with that absolutely wonderful full screen editor will also have some very strong opinions about the editing capabilities of the !#%*&*!! AmigaDOS CLI.

TimeSaver's built-in Command Line Editor goes a long way towards making life liveable with CLI. It works like this. As you enter data at the Amiga's keyboard, all keystrokes are stored in TimeSaver's 1K RAM buffer. To edit an entry simply press the HELP and Up Arrow keys, which prompts TimeSaver to start a new line with a semicolon and reprint all keystrokes back to the last RETURN. The line may now be edited by positioning the cursor and inserting or deleting characters at will. The Command Line History function lets you scroll through the 1K buffer and edit any line which is still in it. When you are done simply hit RETURN and TimeSaver reprints the edited line as if it were being typed from the keyboard for interpretation by the CLI.

TimeSaver implements left cursor movement by issuing a keystroke se-

quence consisting of ESC, [, SHIFT D. If you wish you may try this on the Amiga and watch the cursor backspace over a character without erasing it. This still does not permit line editing, as CLI treats the above character sequence as part of the command line which is being entered—hence the need to reprint the entire line consisting only of the desired text. The presence of a semicolon at the start of a command line causes the line to be treated as a comment by the CLI.

Macros Large and Small

Above and beyond the aforementioned clock/calendar and Command Line Editing functions, TimeSaver provides extensive macro facilities. For those unfamiliar with the term, a macro is simply a brief command or keystroke sequence which replaces a much longer command string. All of TimeSaver's macros are initiated by an "action key" in conjunction with one or two other keys. There are six TimeSaver "action keys" for user-defined macros consisting of the CTRL, LEFT-ALT, RIGHT-ALT, LEFT-AMIGA, RIGHT-AMIGA, and RIGHT-SHIFT keys. In addition, TimeSaver has a number of built-in functions which are

COPY II[®] 64/128

BACKUP PROTECTED SOFTWARE FAST.

From the team who brought you Copy II Plus (Apple), Copy II PC (IBM) and Copy II Mac (Macintosh) comes a revolutionary new copy program for the Commodore 64/128 computers.

- Copies many protected programs—automatically. (We update Copy II 64/128 regularly to handle new protections; you as a registered owner may update at any time for \$15 plus \$3 s/h.)
- Copies even protected disks in under 2 minutes (single drive).
- Copies even protected disks in under 1 minute (dual drive).
- Maximum of four disk swaps on a single drive.

- Includes fast loader, 12-second format.

Requires a Commodore 64 or 128 computer with one or two 1541 or 1571 drives.

Call 503/244-5782, M—F, 8—5 (West Coast time) with your  in hand. Or send a check for \$39.95 U.S. plus \$3 s/h, \$8 overseas.

\$39.95

Central Point Software, Inc.
9700 S.W. Capitol Hwy. #100
Portland, OR 97219

Central Point
Software
INCORPORATED

*Backup utilities also available for the IBM, Apple II, Macintosh and Atari ST.
This product is provided for the purpose of enabling you to make archival copies only.*

all initiated by the HELP key.

Most of the built-in functions deal with various TimeSaver functions such as defining new macros, deleting old macros, reporting on available memory, setting the clock, and setting the TimeSaver function flags. The rest of the built-in macros consist of the most often used AmigaDOS commands. The function flags establish which TimeSaver functions will be active at any time. This lets you configure TimeSaver to avoid conflicts with your application software.

Based on the number of "action keys" and their possible keyboard combinations it is possible to define over 500 user macros. Over 7000 bytes is available inside TimeSaver for the storage of this data. It takes very little imagination to realize that conflicts with application software keystroke sequences are inevitable. The TimeSaver manual provides several ways to get around these keyboard conflicts. If you wish, all of TimeSaver's functions may be

turned off with the HELP, RIGHT-SHIFT, 0 key combination. This will leave active only the HELP, 0 key combination, which turns TimeSaver back on. We found very little that would not work with TimeSaver. In fact the only program that we could not get to work as of this writing was the Mirror copy utility.

TimeSaver has optional built-in password security, which may be a bane or a boon depending on your point of view. TimeSaver has several ways to frustrate would-be tamperers. At its most fundamental level it just sits there and displays the ";enter code" prompt every four keystrokes. The TimeSaver manual seems to feel that the password prompt consists of ";enter password" which did not agree with what we saw. If you should forget your password you will have to remove the TimeSaver battery to restore the default password, which just happens to be "cld".

For a really frustrating experience, just turn off the screen echo function.

At this point the password prompt will not appear. You will also experience difficulty getting the password right if you lose count of your keystrokes. The password function may be activated at any time with the HELP, F8 keystroke combination. This is supposed to prevent an unauthorized reset of the Amiga by a frustrated tamperer. We found that it did not seem to help. Our Amiga would reset anyway. All in all we are not terribly enthused with passwords for our own use, but if you want it TimeSaver will let you have it.

Caution

A year is a reasonably long time in the life of a computer, but it is not forever. The time to change the TimeSaver battery may come sooner than you expect. This could be a traumatic experience for the uninformed. When it happens the Amiga's keyboard will seem to lock up, which could initiate a repair call by an uninformed user. At the very least up to 7000 bytes of stored macro data will be lost if you use that feature extensively.

It is possible to change the TimeSaver battery without any loss of data if the battery's demise is anticipated. Simply remove the old battery and put in a new one while the Amiga is turned up. It would have been nice if TimeSaver warned the user via an onscreen prompt if it detected imminent battery failure.

We did express our concern about these matters to C Ltd, and they agreed that something would be done. In fact they indicated that by late summer they will supply a TimeSaver utility which will allow the user to upload or download the entire contents of the 7K RAM macro buffer to and from disk. This will be installed in the TimeSaver ROM and upgrades will be made available to existing users for a reasonable cost. They even went so far as to confirm their intentions in writing.

Conclusions

Overall we were quite pleased with TimeSaver. The clock/calendar function is most welcome, and the Command Line Editing function is a pleasure compared to what we had before. Our store of macros grows continuously while we patiently await the arrival of the upgrade ROM. Best of all we

A Powerful Wordprocessor for the Commodore 128®



From the author of **Fontmaster II** comes **Fontmaster 128**, an enhanced version for the Commodore 128. This powerful word processor with its many different print styles (fonts), turns your dot matrix printer into a more effectual tool. Term papers, newsletters, and foreign languages are just a few of its many applications.

- * Program disk with no protection - uses hardware key
- * Supplement disk includes foreign language fonts
- * 56 Fonts ready to use
- * Font editor/creator included
- * On screen Font preview
- * 80 column only
- * Supports more than 110 printers

Commodore 128 is a registered trademark of Commodore Business Machines, Inc.



Inc. 2804 Arnold Rd. Salina, Ks. 67401 (913) 827-0685

Reader Service No. 239

Get a FREE **QuantumLink**TM Starter Kit When You Subscribe to AHOY!



A SPECIAL OFFER TO AHOY! READERS

With your FREE QuantumLink Starter Kit you can connect to a useful and fun online network at a very affordable price. QuantumLink will help you get the most out of your Commodore 64® or 128™. Here's how.

The ONLY official Commodore supported online service.

You'll have access to Commodore services including a hotline for getting fast answers to your questions from experts, online information, user group support, and "live" conferences and forums with Commodore engineers and experts. Because QuantumLink is specially designed for Commodore users, all the services are carefully selected to be of interest to you.

Hundreds of exciting services.

Get over 4,000 Commodore software programs. Play games with people from all over the country, including soon-to-be-released Lucasfilm's Habitat™. Preview "hit" software before you buy it. Book travel reservations, and much, much more!

Easy to use AND affordable.

With QuantumLink, you don't have to memorize any complicated commands. Colorful menus and help screens make it very easy to connect to and use QuantumLink. And QuantumLink is the lowest priced full-service network. For only \$9.95 a month you can access a wide range of services including up-to-the-minute news, the Grolier's Academic American Encyclopedia™, entertainment news and features as often as you like

— for no extra charge! Special "Plus" services cost only 6 cents per minute. But your first hour of "Plus" time every month is FREE. No surcharges for communications or 1200 baud access either!



Habitat: ™ and © 1986 Lucasfilm Ltd. All Rights Reserved. Used Under Authorization.

Get a 300 baud auto-dial modem for only \$24.95!

To use QuantumLink you'll need a modem. You can now get a 300 baud auto-dial modem from QuantumLink at a special low price of \$24.95! Just use the order form below.

Order your AHOY! subscription today and get your FREE QuantumLink Starter Kit!

☐ **YES!** Sign me up for a subscription to AHOY! Plus send me my FREE QuantumLink Starter Kit.

Choose one:

☐ 12 issues of AHOY! for \$23.00 (\$30.00 in Canada)

☐ 24 issues of AHOY! for \$44.00 (\$55.00 in Canada)

☐ **YES!** I also need a modem. Send me a 300 baud auto-dial modem for \$24.95. (Please allow 4-6 weeks for delivery.)

Name _____
Address _____
City, State, Zip _____
Phone _____

☐ Check or money order enclosed for \$ _____
(Make payable to Ion International Inc.)

Mail this coupon to:

AHOY!/Q-Link Subscription Offer
c/o Ion International Inc.
45 W. 34th St. - Suite 407
New York, NY 10001



QuantumLinkTM

This offer is valid through 12/31/87.

Reader Service No. 254

USED COMPUTERS

Buy • Sell • Trade

New and Used
Commodore — IBM — Atari
Hardware, Software, Books
and Accessories

\$ \$ CASH \$ \$
We will pay you cash for all
Commodore and compatible
equipment, even if it's damaged!

TRADE-INS
Now, you can trade-in your system
or pieces for new or used products.
Upgrade your system quickly and
hassle free.

**PRINTERS • COMPUTERS • MODEMS
DISK DRIVES • MONITORS • SOFTWARE
ACCESSORIES**

Try our BBS: (303) 939-8174 (Modem)
CALL NOW!

Computer Repeats, Inc.
2121 4th Street
Boulder, CO 80302
Call: (303) 939-8144 M-F 2-11 pm MT
VISA, MC, CHOICE, C.O.D.

Reader Service No. 268

\$ WIN \$ THE LOTTO

With Your Computer!

Forget random numbers. This program for home computers does an actual analysis of the past winning numbers. This amazing program will quickly provide you with all the data you need to predict which numbers will likely come up in subsequent drawings. All consistent lottery winners use some kind of system based on the past winners. Using the real power of your computer gives you a definite edge. It's menu driven and all you do is add the latest winners each week and the program does the rest in seconds. On screen or printer it shows hot and cold numbers, frequency, groups, sums-of-digits, odd/even, wheels numbers and more. No thick manual to read. It even has a built-in tutorial.

Ask your software dealer or call or write:



SOFT-BYTE
P.O. Box 556 F. Park
Dayton, Ohio 45405
(513) 233-2200

THE LOTTO PROGRAM is designed for all 6 & 7 draw lotto games (up to 49 numbers)!
DON'T PLAY LOTTO WITHOUT IT!
APPLE & M/S DOS IBM24.95
COMMODORE & ATARI21.95
TRS-80 & MOD III, IV21.95
MACINTOSH (super version)29.95

Please add \$2.00 shipping/
handling. Fast service on
charge cards.



Reader Service No. 270

60 AHoy!

were able to add all of these features without opening the Amiga and with a minimum impact on the execution of existing software.

C Ltd, 723 East Skinner, Wichita, KS 67211 (phone: 316-267-3807).

—Morton Kvelson

DIGA!

**Aegis Development
Disk; \$79.00**

It's 3 a.m. in the high stakes poker game of commercial telecommunication programs, and Aegis Development has upped the ante with *Diga!* *Diga!* sets a new standard in flexibility and ease of use in the increasingly complex world of telecommunications. In fact many of my (fairly minor) complaints about this program stem from my applying *Diga!*'s own standards to itself.

Diga! handles the basics with grace and style; even the color-cycling bootup title screen from the studios of Sachs Enterprises reflects this. *Diga!* is organized around the central metaphor of a phone book. Your phone book (and you can have more than one) contains the usual name and phone number categories as well as the more unusual general information fields and selectable baud rate. More important, here is where you access the twin keys to unlocking *Diga!*'s power: configuration and script files.

The configuration files hold a very flexible set of parameters affecting everything from color and resolution of screen to the terminal emulation and macro keys. The screen resolution, aside from the normal Amiga modes, can also be driven in "overscan" allowing you to have 24 lines (49 in interface) and still maintain a visible menu bar. *Diga!* automatically defaults to a more compact font when you select the higher resolutions. The screen has its own menu screen listing the various column and row options—if you choose a non-standard variation, 14 lines of text with 80 columns for example, you can give it a particular name like "SpacedOut" and that name will then appear in the pull-down menu under "Lines."

The quickest way to access the range of settings that most commonly need adjusting is with *Diga!*'s Fast Menu, an Aegis trademark. Unlike Animator

with its often cryptic icons, *Diga!*'s Fast Menu gives you a very clearly laid out screen detailing baud rate, protocol and transfer options, number of columns and lines, and 15 different varieties of "parity"—actually the word length, parity, and stop bit combination (e.g. 8N1). This menu in giant screen gadget form is available via the Help key; Aegis did a very nice job of finding keyboard equivalents for most commands.

One of the more powerful features of *Diga!* comes from its ability to load different terminal emulations. Included on disk are emulations for TTY, ANSI, Tektronix 4010/14, Dec VT100, and VT52. The Tektronix emulations allow you to send and receive graphic files from a mainframe or mini. As many of us do not presently have this opportunity, Aegis included a set of graphic files that can be viewed using this emulation. These files are vector based, using points and plotted lines, instead of bit mapped, allowing you to magnify parts of the picture without loss of resolution. Aegis has also included a program, TektoDraw, that converts downloaded Tektronix files to the Aegis Draw format. The inclusion of this feature, and the entire Tektronix emulation capability, speaks to the inherent power of *Diga!* and the Amiga.

Diga!'s other major prowess lies in its script capabilities. Script files, written with your favorite ASCII word processor, allow you to automate your telecommunicating actions from start ("Wait until 4:50 a.m. to call Payola BBS") to finish ("Download everything; log-off"). *Diga!* includes a complete script language consisting of 33 commands. Aside from telecommunication specifics such as "XMSend" (for XModem Send) and "BuffOn" (for turning on your capture buffer), the *Diga!* script language can also handle minor logic branching with its "If-Then-Else" and "Goto" structures.

The script capabilities here are very well thought out and extensive—there really is very little you cannot do via scripts. The included sample script files for logging onto CompuServe and Bix are very instructive. Let's step through the more complex Bix file for an example of scripting finesse. First the script checks to see if you are calling from the phone book and if not sets the baud and dials the number. If we get a "No

PIK'EM 87



A Complete Pro Football Prediction Program For The 1987 NFL SEASON

61% + Accurate vs 'Line' in 1986

More In
'87 To

BEAT THE SPREAD

★ ★ FEATURES ★ ★

- Predicted Scores Each Week
- Season Schedule By Week
- Season Schedule By Team
- Scores By Week
- Scores By Team
- Win Loss Record Home/Away
- Division Standings
- Stats — Accumulated & Average
- Line By Week
- Line By Team
- Record vs Line
- Record vs Common Opponents
- Individual Team Match-Ups
- Printed Copy All Screens
- 1983-1986 Data Base (Includes All of the Above)
- Easy Updates Playoffs/1988
- Not Copy Protected
- Dealer Inquiries Invited

74⁹⁵

INCLUDES DISK AND DOCUMENTATION
SPECIFY 5¼ OR 3½ DISK

- IBM, Tandy & Compatibles
- Commodore 64 — 128
- Apple II+ — IIc — IIe — IIfx
- TRS 80 MIII / IV

Stats Needed To Run Program Available In Local Newspapers Or We Will Furnish All Stats By 1st Class Mail. Season Price 40⁰⁰.

Our Bulletin Board Will Furnish All Stats, Lines, Predictions and Trends Updated Daily. Season Price 55⁰⁰. Program Comes Updated Thru Current Week of Season . . . No Extra Charge.

ORDERS SHIPPED IN 2 DAYS
PHONE LINES OPEN 24 HRS.
ADD 3⁰⁰ SHIPPING & HANDLING



C.O.D.



TOLL FREE — 800-722-2277
TEXAS COLL. — 214-586-8212

MARATHON SOFTWARE DEPT. A
P. O. BOX 1349 — 641 FORT WORTH ST.
JACKSONVILLE, TEXAS 75766

TOLL FREE & COLLECT FOR ORDERS ONLY



Carrier" from the modem we abort, but if not we sift through Tymnet's garbage characters and tell them our terminal type followed by the request for Bix, our name, and password. Once in, we turn on the buffer, giving it a specific file name. Next, time to check the mail, if any, so we tell Bix we can handle whatever they can throw at us page-size-wise, and then start a mail downloading loop. When we hit the "Nothing in In-Basket" prompt, we break out of the mail reading loop and go to the main reference reading mode sending the required words until we have captured all the current messages. There are two special conditional branches in this last routine which will send us to the appropriate subroutine when the correct signal is sent from Bix. And with a "DoAt 3:45" command, it can all happen while you snooze.

So far, *Diga!* has performed all the normal telecommunication functions—but as many people said when they heard Aegis had *Diga!* in the works, "Who needs another telecommunication program?" In other words, what

makes *Diga!* truly special? How about a protocol that allows two *Diga!* users to send and receive messages and files simultaneously—I'm talking both doing both at the same time! That's Doubletalk, the new protocol that makes telecommunicating a real joy. It is quite a hoot to be chatting in the separate Doubletalk windows (no more having the line you're furiously typing overwritten by the incoming words) and to watch the File transfer tic off the percentages sent and received. Doubletalk works by "carving up" the modem bandwidth—so that while your file transfer may take up 900 of your 1200 baud, your message is going across at the remaining 300. What saves the transfers from being seemingly longer is a more advanced error checking algorithm. The chat mode definitely seems slowed down, however, even when not in the midst of a file transfer; it would be better if *Diga!* were smarter and could allocate the bandwidth on the fly according to the need or user option. Still it is pretty exciting to be involved in a Doubletalk

transaction—sort of puts the fun back in those long file transfers.

The other groundbreaking area included in *Diga!* is the remote access capability. *Diga!* actually allows you to turn your computer into a mini-BBS without having to dedicate your machine—or your life—to the process. Once *Diga!* is in "Remote" it waits for incoming calls and greets the callers with a "Welcome" file. If they know the proper password (of which there are two levels: one for general entry and one for performing SYSOP-like maintenance) your caller can perform a wide variety of functions: getting a list of options, pulling a directory, listing available volumes, changing directories, reading a file online, changing the host's file transfer protocol, and downloading and uploading files. With SY-SOP status you can also copy files from one volume to another or delete files, remotely. The Remote feature additionally records the date and time a caller logs on and notes any unusual occurrences such as an incorrect password.

Continued on page 113

AHOY! 61

BACK ISSUES OF AHoy!

#2—FEB. '84 Illustrated tour of the 1541! Artificial intelligence! Synapse's Ihor Wolosenko interviewed! String functions! And ready to enter: Music Maker Part III! Screen Manipulation! Night Attack! Relative Files!	#3—MAR. '84 Anatomy of the 64! Printer interfacing for VIC & 64! Educational software series begins! VIC game buyer's guide! And ready to enter: Address Book! Space Lanes! Random Files on the 64! Dynamic Power!	#5—MAY '84 Future of Commodore! Inside BASIC storage! Memory management on the VIC & 64! Guide to spreadsheets! Hurray for arrays! And ready to enter: Math Master! Air Assault! Biorhythms! VIC Calculator!	#6—JUNE '84 Game programming column begins! Code generating programs! Rupert on inputting! Memory management continues! And ready to enter: Post Time for the 64 & VIC! Alpiner! Sound Concept!
#7—JULY '84 MSD dual disk drive! Database buyer's guide! Training your cursor! Screen displays! File Sleuth! Users Groups! And ready to enter: Renumbering! Checklist! Math Defender! Brisk! What's My Job?	#8—AUG. '84 Choosing a word processor! Computational wizardry! Creating your own word games! Sound on the 64! And ready to enter: Micro-Minder! Directory Assistance! The Terrible Twins! Words Worth!	#9—SEPT. '84 Program your own text adventure! Build a C-64 cassette interface! Video RAM! Word processors, part III! And ready to enter: Salvage Diver! DOS! Sound Explorer! The Castle of Darkness! Base Conversions!	#10—OCT. '84 C-64 graphics programs! Bit-mapped graphics! Joystick programming! Graphics processing! And ready to enter: VIC 40 Column Operating System! BAM Read & Print! Emerald Elephant! Lawn Job!
#11—NOV. '84 Music programs & keyboards for the 64! Graphics feature continues! 2-D arrays! And ready to enter: PTE word processor! Block Editor! Alternate Character Set for the 64! Tunnel of Tomachon!	#12—DEC. '84 Buyer's guide to printers! 1525 printer tutorial! Fast graphics with custom characters! User Guide to KMMM Pascal! Diving into BASIC! And ready to enter: Construction Co.! Space Patrol! Cross Ref!	#13—JAN. '85 VIC and 64 OS exposed! Sprites! Insert a 1541 device # disconnect switch! Ghostbusters! And ready to enter: Ultra Mail! Music Tutor! Alice in Adventureland! Midprint! To the Top! Tape/Disk Transfer!	#14—FEB. '85 Printer interfacing! Multi-color sprites! Modems! Bulletin Boards! Theory of game design! Buying a modem! And ready to enter: Futurewar! Fontasia! VIC Eraser! Insurance Agent! Flankspeed! Telelink 64!
#15—MAR. '85 Creating multiscreen gameboards! Inside the Plus/4! Commodore DOS! And ready to enter: Old Routine! Programmable Functions! Automatic Line Nos.! Home Budget! Salmon Run! Numerology!	#16—APR. '85 Assembly language column begins! Programming the joystick! 1541 disk drive alternatives! The Kern! And ready to enter: Hop Around! Faster 64! Booter! Elecheck! BASIC Trace! Space Hunt!	#17—MAY '85 Disk drive enhancements! Install a reset switch! Assembler escapades! And ready to enter: Super Duper! Two-Column Directory! DSKDU! Raid! DOS Plus! Font Editor! Tile Time! Interrupt Wedge!	#18—JUNE '85 Music & graphics entry system! How modems work! Inside the 6510! And ready to enter: Quad-Print! Mapping 4.4! Towers of Hanoi! Speedy! Duck Shoot! Bit Dumping! Screen Magic! 6510 Simulator!
#19—JULY '85 PROM Programming! 3-part harmonies on VIC/64! Speeding pixels! And ready to enter: Auto-Append! Script Analysis! Wizard of Im! Lucky Lottery! Brainframe! Etch! Printat! Autos: Leasing v. Buying!	#20—AUG. '85 Inside the 128! Real-world simulations! Sound effects! Modems! And ready to enter: Windows! Formatter! Sound-a-Rama! Screen Dump! Selectachrome! Disintegrator! Fidgets! Gators N Snakes!	#21—SEP. '85 Inside the 1571 drive and 128 keyboard! Sprite programming! And ready to enter: Fastnew! Go-lister! File Lock! Dragon Type! Superhero! Auto-Gen! Moxey's Porch! Fish Math! Ahoy!Dock! Invetive!	#22—OCT. '85 Create cartoon characters! Infinitesimal intrigue! Secrets of copy protection! And ready to enter: Shotgun! Maestro! Solitaire! Mystery at Mycroft Mews! Gravi-nauts! 1541 Cleaning Utility! Shadey Dump!
#23—NOV. '85 Guide to adventure gaming! ML sprite manipulation! BASIC for beginners! And ready to enter: Lightning Loader! Knight's Tour! Chopper Flight! Rhythmic Bits! Instant Bug Repellent! File Scout! Slither!	#24—DEC. '85 Speech synthesizer! The IBM Connection! The year's 25 best entertainments! And ready to enter: Gypsy Starship! Directory Manipulator! Cloak! Gameloader! Jewel Quest! Lineout! Santa's Busy Day!	#25—JAN. '86 Build a speech synthesizer! Survey of sports games! And ready to enter: Martian Monsters! Streamer Font! Microsim! Haunted Castle! Knockout! Infraraid! Alarm Clock! Memory Check! Scratch Pad!	#26—FEB. '86 Windows! Build an auto-exec cartridge! Align your 1541! Survey of flight simulators! Structured programming! And ready to enter: Arena! Head to Head! Crabfight! Treasure Wheel! Character Dump!
#27—MAR. '86 Programming educational games! Memory dumpers! Choosing a copy program! Custom characters! And ready to enter: Ahoy!Term 128! Trivia Game Maker! Brickbusters! Easy Lister! Programmer's Aid!	#28—APR. '86 Comet catching! Survey of action and strategy games! Screen dumping! And ready to enter: Chrono-Wedge! Mr. Mysto! Air Rescue! Notemaker! Screen Window! JCALCI! Hidden Cavern! Swoop!	#29—MAY '86 128 graphic bit map! Epyx strategy guide! 128 commands! ML music programming! And ready to enter: Bigprint! Star Search! Failsafe! English Darts! Ski Folly! Free RAM Check! Alchemist's Apprentice!	#30—JUNE '86 Debugging dilemmas! Public domain software! Winning at Ultima! Computer Aided Design! And ready to enter: LazyBASIC! Got A Match? Star Strike! Queens and Bishop's Tours! Shaker! Trackdown!
#31—JULY '86 Inside the Amiga! Conditional branching! Chess programs! 128 and 64 DOS! And ready to enter: Screen Sleuth! Skull Castle! Head-on! Nebergall Run! Word-count! Crazy Joe! Fidgets' Music School!	#32—AUG. '86 Inside the Amiga, part III! Approaching infinity! C-64 war simulations! Pascal for beginners! ML graphics! And ready to enter: Reversal! Highlight! Disk Cataloger! Meteor Run! Trim! Step On It! Flap!	#33—SEPT. '86 Windows and viewports! Sound & music on the 64! COMAL! And ready to enter: The Last Ninja! Speech64! Multi RAM! Dogcatcher! Trapped! Matchblocks! Variable Manager! Dual Dump! Mine Canyon!	#34—OCT. '86 Build a digital oscilloscope! ML speed techniques! And ready to enter: Vault of Terror! Quick Change! Penguins! Attack Force! Disk Checkup! Dvorak Keyboard! Mountaineer Mack! 128 to 64 Autoboot!
#35—NOV. '86 C-128 shadow registers! Data file handling! PROMAL! Habitat! And ready to enter: Teleporter! 128 RAM Check! Discs of Daedalus! Guardian! Tensins! Syntax Patrol! Deluxe List! Long Lines! Detonation!	#36—DEC. '86 File manipulation! C-128 shadow registers! Football games! And ready to enter: The Artist! Minotaur Maze! Mouse in the House! Lazy Source Code! Rebels and Lords! Speedway! The Editor! Micro City!	#37—JAN. '87 Pointers and the monitor! Best games of '86! DOS for beginners! And ready to enter: Vortex! Hanger 14! BASIC Ahoy! Catacombs! Lixter! Dark Fortress! PermaLine! Starfighter! Bugout! Screens!	#38—FEB. '87 Hacking into machine language utilities! Amiga RAM expanders! And ready to enter: Window Magic! Crunchman! User Conventions! The Adventurer! More BASIC 128! Jailbreak! Turtle Rescue! 640!
#39—MAR. '87 Basic esthetics! Survey of video digitizers! Multiplayer games! And ready to enter: C-64 Compressor! Wizard Tag! Turbopoke! Rescue 128! Lights Out! Pinball Arcade! Stow Away! Caverns of Geehonk!	#40—APR. '87 Inside the Amiga 2000! Fractals! Baseball games! COMAL, turtle graphics, and Logo! And ready to enter: Infoflow! Laps! Pieman! List Formatter! Scrambler! Extended Background Mode! Planet Duel!	#41—MAY '87 Kern! Power! 64 and Amiga graphics! Microworlds in COMAL! Brain games! Dark Fortress master maps! And ready to enter: Moondog! Startup! Illusion Master! Wall Crawler! Scavenger Hunt!	#42—JUNE '87 Megaflops and microseconds! Sci-fi braingames! C-64 to Amiga file transfer! And ready to enter: D-Snap! Wraiths! Galactic Cab Co.! Cave of the Ice Age! ALT-Key 128! Power Squares! 128 Multi RAM!
#43—JULY '87 Real world interfacing! Bit map graphics tutorial! C-64 graphic conversion! Martial arts software! And ready to enter: Wizard Tag III! Data Creator! Plink & Plonk! Univaders! Data Express! 128 Scroller!	#44—AUG. '87 Electronic screen swapping on the C-128! Science fiction action games! The death of GOTO! Amiga reviews! And ready to enter: Archer! Banner Print! Route 64! Steeplechase! Batter Up! Scanner!	#45—SEP. '87 The 128 versus The Clones! Building an Amiga trackball! MSD update! And ready to enter: Crystallus! Spriteshell! Hoops! Chainmail! No News! PS to GEOS! Centerfold! Red Alert!	

Why settle for reading Ahoy! only once a month? Order the back issues listed above and fill up those boring in-between weeks with all the programs, articles, and reviews you've missed! Use the coupon below to order your issues while limited supplies last.

Use coupon of facsimile. If ordering more than four issues, list choices on a separate sheet.

If you have a modem and want more complete information on any of the back issues listed, call Ahoy's Bulletin Board Service at 718-383-8909.

Please send me
 _____ copies of issue # _____
 _____ copies of issue # _____
 _____ copies of issue # _____
 _____ copies of issue # _____

**ALL ISSUES \$4.00
EXCEPT #2, #3, & #21 (\$10.00)**

Enclosed please find my check or money order for \$ _____ (outside the USA add \$1.00 per cop

NAME _____

ADDRESS _____

CITY _____

STATE _____

ZIP _____

Send to: Ahoy! Back Issues, Ion International Inc., 45 West 34th Street—Suite 500, New York, NY 100

REVIEWS

BASIC 8.0

Patech Software/Computer Mart

Commodore 128

Disk; \$39.95

It has been observed by many that nothing is as constant as change. This is certainly true with regard to personal computers and the programs which let us use them. In particular the BASIC language packaged with every Commodore computer has shown significant advances that parallel the introduction of the new machines.

Barely two years have gone by since we first saw the C-128. At its introduction the C-128 offered more power per buck than any other 8 bit computer. Its hardware includes the revered VIC-II and SID chips which have brought fame, fortune, and fantastic software to the C-64. For programmers there is 128K of RAM to play with, a second microprocessor for use with the CP/M operating system, and a wonderfully enhanced BASIC which lets us program graphics and sound without the need for the endless PEEKs and POKEs associated with the C-64. There is even an 80 column, 16 color display with 640 by 200 pixel resolution...and we were told that we couldn't do graphics on it!

Needless to say we were nonplussed. There we were, sitting in front of a Commodore computer with more features and a better BASIC than ever before, and it restricted us to text on the 80 column screen. Subsequent investigations indicated that the situation was not all that bleak. In fact the 8563, the 80 column video display chip, does support bit mapped graphics. Furthermore, although the 8563 lacks the hardware sprites of the VIC-II chip, it does include several bit mapped color modes along with hardware block transfers of bit map data. On top of it all the 8563 has its own 16 kilobytes of video RAM which is in addition to and completely independent from the 128 kilobytes available to the rest of the system.

The problem is that getting at the 8563's high resolution resources is not easy. The entire 8563 chip and its dedicated RAM shows up at only two spots

in the C-128's memory map (\$D600 and \$D601). These two addresses act as a window into the world of the 8563 through which all instructions and data must pass. BASIC 7.0, that wonderfully expanded version of PET BASIC, in no way acknowledges the existence of the 8563's resources beyond the display of text. The traditional methods of PEEKing and POKEing the graphics screen do not work in this case. If you want to do 80 column graphics you have to resort to machine language.

This is where BASIC 8.0 comes into the picture. BASIC 8.0 adds extensive 80 column graphics capabilities to the C-128 for BASIC programmers. It is a disk-based system, which means that the BASIC 8.0 programming code has to be loaded from disk each time the C-128 is turned on. You do have the option of buying a ROM chip (\$19.95) which contains the BASIC 8.0 algorithms. This chip is installed in the em-

pty ROM socket found inside every C-128. Once installed, simply holding down the CONTROL key on power up or during a reset will automatically download the BASIC 8.0 system into working RAM. Note that the BASIC 8.0 ROM version is identical to the disk version, as it does not run directly from the optional ROM.

The BASIC 8.0 package contains a 190 page manual, a non-copy protected system disk, and a demonstration disk. The system disk is used to create a BASIC 8.0 editor disk, a BASIC Paint disk, and a BASIC 8.0 Run Time disk. Once these three disks have been created the original distribution disk becomes superfluous, as none of the working disks are copy protected.

The editor disk is what you boot from when programming in BASIC 8.0. This loads the BASIC 8.0 interpreter routines into RAM. Subsequent use of the disk drive is for the loading and

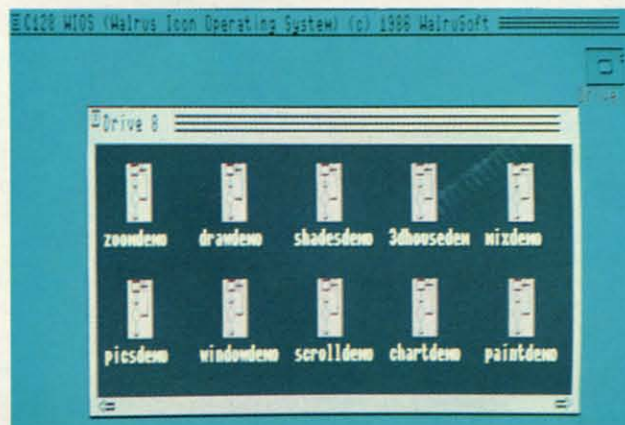

Top: a sample 640 x 200 pixel graphics screen. Bottom: the WIOS Workbench has the look and feel of a real desktop metaphor, but only loads and runs programs.

READER SERVICE NO. 226

PHOTOS BY MORTON KEVELSON

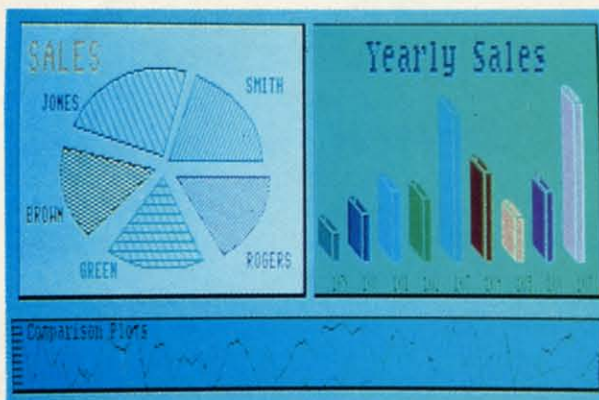

Top: sample 640 x 200 pixel graphics screen. Bottom: some of BASIC 8.0's Rylander solids. Clockwise from top left: sphere, spool, toroid (from top & side) and cylinder.

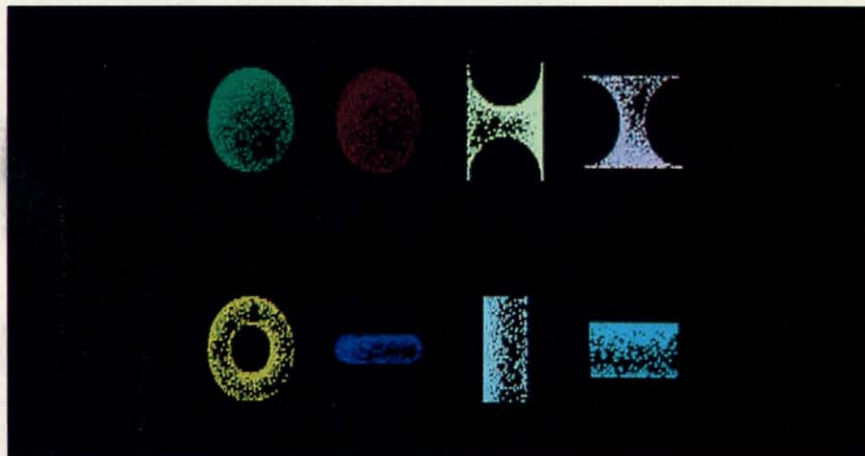

saving of program and data files as usual. Under the BASIC 8.0 system the C-128 boots with 100,861 bytes free, of which 36,605 bytes are available for program storage.

All of BASIC 8.0's commands start with the commercial at (@) symbol. The BASIC 8.0 interpreter is wedged into BASIC 7.0's syntax error routine where the @ is intercepted and the command is processed. If the @ is not present, the command is processed in the usual fashion. All of BASIC 7.0's commands are still available with the exception of the graphics commands. The 40 column graphics commands utilize memory which has been taken over by BASIC 8.0. Using the 40 column graphics commands in conjunction with BASIC 8.0 will crash the machine.

The 40 column screen may still be used for text output. In fact it is a good idea to use the 40 column display as the default text output device, as BASIC 8.0 ties up the 80 column display when it is doing graphics. This brings us to one of BASIC 8.0's more annoying quirks. The designers made the assumption that a BASIC 8.0 syntax er-

ror would most likely occur during the display of high resolution graphics. To aid in debugging BASIC 8.0 programs, the screen is automatically cleared when a syntax error occurs, even if the program is in text mode. This holds true for the 40 column display which cannot even display bit map graphics while BASIC 8.0 is running. The result is that all screen data is lost after a syntax error while experimenting in immediate mode. This negates much of the advantage of BASIC and the Commodore screen editor as a learning tool for BASIC programmers.

The editor disk also contains a selection of 11 screen fonts, seven printer drivers including a color driver for the Canon PJ1080A, several utility programs, and the WIOS (Walrus Icon Operating System) Workbench program. WIOS provides a graphics user interface as a desktop metaphor for easily loading and running BASIC 8.0 programs. WIOS, which is written in BASIC 8.0, is not meant to serve as a full-featured user interface. It was included as a demonstration of what can be done with BASIC 8.0 and to serve as a sample program for the edifica-

tion of the user.

The Run Time disk provides the means for distributing programs written in BASIC 8.0. It is an autobooting disk which includes the BASIC 8.0 run time code, BASIC 8.0's printer drivers, the WIOS Workbench, and your own programs written in BASIC 8.0. The default setup automatically runs WIOS which displays all of the programs whose file names start with B8. The setup may be easily modified to autoboot any BASIC 8.0 program. The run time module does not provide for the listing or editing of 8.0 programs.

BASIC Paint is a full-featured bit map drawing program for the C-128's 80 column graphic screen. In addition to the mandatory freehand drawing mode, BASIC Paint provides for lines, boxes, circles, polygons, and solid and pattern fills. BASIC Paint will automatically draw three-dimensional solid shapes such as spheres, cylinders, and toroids. There is a cut and paste function and a zoom mode for precise editing. Input to BASIC Paint is via the Joystick or the 1351 mouse.

The most fascinating part of BASIC Paint is that it is also written in BASIC 8.0. BASIC Paint may be listed and modified just like any other BASIC 8.0 program. In effect BASIC Paint is a tour de force of BASIC 8.0 itself. Lack of space prevents us from providing full details on BASIC Paint. However, we will note that BASIC Paint is comparable to stand alone drawing programs which sell for the price of the entire BASIC 8.0 package.

The BASIC 8.0 Demo disk must be considered an integral part of the BASIC 8.0 package. The BASIC 8.0 programs which make up this disk and which demonstrate the speed and power of its graphics also serve to illustrate how the BASIC 8.0 commands are applied. Prospective programmers should not neglect this source of information when learning BASIC 8.0.

The BASIC 8.0 manual is a wealth of information, as it very well should be. Each of the major BASIC 8.0 topics has a dedicated chapter. In addition, there is an alphabetized guide to all the BASIC 8.0 keywords. While the overall organization of the manual was good, the authors did occasionally change thoughts in midstream. This re-

PHOTOS: MORTON KEVELSON

sulted in some important items being unexpectedly presented in the midst of a related subject. As a result the lack of an index became all too apparent. We found that the information we were looking for was generally available; we just had to hunt a bit to find it. The publisher has indicated that a new and presumably improved manual is already in the works.

A Summary of BASIC 8.0 Commands

Here is a brief overview of the BASIC 8.0 commands. As we mentioned above, all of BASIC 8.0's commands start with the @ symbol. Most of BASIC 8.0's commands accept one or more parameters. Unlike other Commodore BASICs, parameters are separated from their associated keyword by a mandatory comma.

SETUP

@WALRUS—BASIC 8.0 was created by David P. DaRUS and Louis R. WALLace. This command sets up the 16K or 64K video RAM systems and must be the first command of any BASIC 8.0 program.

@CLEAR—Clears the screen and sets the bit map colors.

@COLOR—Sets the bit map colors.

80 Column Graphics Memory

The C-128 is equipped with an 8563 video display chip. In bit map mode this chip can generate a display which is 640 pixels wide by 200 pixels high with 16 colors (8 colors in 2 brightness levels). The chip can operate in both interlaced and non-interlaced modes, although this does not increase the vertical resolution. In the original C-128 the 8563 has access to a 16 kilobyte block of dedicated RAM. The latest versions of the C-128 as well as the C-128D may be equipped with 64 kilobytes of RAM which is dedicated to the 8563. This memory is normally used to store the data for both Commodore character sets which are used by the 80 column display. The text screen and its associated color and attribute data are also stored in this memory.

The 8563's video RAM can only be accessed by the video display chip. It cannot be directly accessed by the microprocessor. The video RAM is completely independent from the 128K used by the C-128. As a result none of the 80 column display operations utilize any of the system's RAM.

The 640 by 200 pixel bit map consists of 128,000 pixels. The 16K of video RAM contains 131,072 bits. This does not leave enough room for a full bit map display with color. The 640 by 200 pixel bit map with 16K RAM must be in monochrome.

The 8563 supports variable sized bit maps. This permits a tradeoff between the number of pixels displayed and the use of color. The 8563 also has an adjustable color cell whose width is always 8 pixels but whose height may be varied from 2 to 16 pixels. This permits some additional tradeoffs with re-

gard to bit map size versus color flexibility. Note that the 8563's bit map display is similar to the VIC-II's high resolution display in that only two colors are allowed in a color cell, but the colors of all cells may be independently specified.

The 8563 is capable of addressing up to 64 kilobytes of dedicated video RAM. The video RAM chips supplied with the original C-128s consisted of two 4416s. A 4416 is a 64 kilobit chip (that is 65,536 bits, not bytes) organized as an array which is 4 bits wide and 16,384 addresses long. These chips may be replaced by a pair of 4464s. A 4464 is a quarter megabit chip (262,144 bits, not bytes) organized as an array which is 4 bits wide and 65,536 addresses long. A pair of these chips will upgrade the video RAM to 64 kilobytes, which is enough to store eight full bit maps with varying amounts of color data. As with the original video RAM this memory is in addition to and independent from the C-128's 128K of program RAM. BASIC 8.0 supports both the 16K and 64K RAM configurations. The C-128 operating system will only recognize 16K of video RAM, but it will work just fine with the 4464 chips. The extra RAM beyond the initial 16K will be ignored.

BASIC 8.0 supports eight screen formats on C-128s equipped with 16K of video RAM. These range from a 640 by 200 pixel monochrome screen to a 640 by 104 pixel screen in 16 colors with an 8 by 2 pixel color cell. Intermediate bit map sizes are obtained with 8 by 16, 8 by 8, and 8 by 4 pixel color cells. Some screens may be displayed in interlaced mode.

On a C-128 which is equipped

with 64K of video RAM, BASIC 8.0 supports a full 640 by 200 pixel bit map in 16 colors with any size color cell. Multiple screens may be stored in 64K video RAM. Screens in video RAM may be rapidly swapped using the 8563's hardware block move capabilities. Thus 64K of video RAM will greatly expand the capabilities of BASIC 8.0.

Although only two chips need to be replaced to upgrade the C-128 to 64K of video RAM, it is not a simple job. The existing chips are soldered into place in a crowded portion of the C-128's printed circuit board. We recommend this task only to experienced users with the appropriate skills.

Readers of the *Commodore 128 Programmer's Reference Guide* may have noticed that the 8563 supports 64K of video RAM using 4164 chips. The 4164 is a 16 kilobit chip organized as an array which is one bit wide by 65,536 addresses long. Although this chip is mentioned in an official Commodore publication, it should not be used for two reasons. First, the C-128's operating system will not recognize the 1 bit by 64K organization of the 4164. Second, a total of eight of these chips is required to make 64K of RAM. There is only space for two chips on the C-128's circuit board. Installing eight 4164s would require extensive modification to the board. The reason for the inclusion of the 4164 in the official Commodore documentation is that the quarter megabit 4464 was not yet available at the time the 8563 was developed. The 8563 data in the *Commodore 128 Programmer's Reference Guide* is simply copied from MOS Technology's data sheet for the 8563.

TRY BEFORE YOU BUY!

Best selling games,
utilities, educational, and
classics, plus new releases!

- 100's of titles
- Low prices
- Same day shipping
- FREE brochure

YES, WE ACCEPT:



RENT-A-DISC

Frederick Building #345
Huntington, WV 25701
(304) 529-3232

Reader Service No. 252

COMMODORE AUTHORIZED SERVICE

POWER SUPPLY (C-64)	\$29.95
C-64 REPAIR	44.95
1541/1571 ALIGNMENT	35.00
1541 REPAIR & ALIGNMENT	75.00
C-128 REPAIR	95.00
1571 REPAIR	95.00
POWER SUPPLY (C-128)	84.95
NOISE/SURGE PROTECTOR	17.95
EXTENDED WARRANTY	CALL

Free Return Freight - Continental US
Add \$10 for APO, FPO, AIR
Save COD charge - send Check or
Money Order. (Purchase Order Accepted)

Second Source Engineering

2664 Mercantile Drive
Rancho Cordova, CA 95670
(916) 635-3725

Reader Service No. 253

66 **HOY!**

@DRWMODA, @DRWMODB—Defines global drawing modes for graphic commands; sets 3-D viewing mode as parallel or perspective.

@MODE—Selects the combination of screen types which can be used.

@SCRDEF—Defines a custom screen format or type.

@SCREEN—Selects the screen to be used for drawing or viewing. A 16K video RAM system can only have a single screen. A 64K video RAM system may have eight screens.

@TEXT—Sets up the standard text screen.

DRAWING COMMANDS

@ANGLE—Rotates the view angle about all three axes. All six possible rotational sequences are available. BASIC 8.0 has built-in 3-D capabilities.

@ARC, @BOX, @DOT, @LINE, @CIRCLE—These are the standard drawing commands. All of them accept parameters which place them in a three-dimensional space. Rotation, scaling, and clipping are also supported as required.

@BRUSHPATRN—Converts a brush to a pattern.

@SPHERE, @SPOOL, @TOROID, @CYLNDR—A subset of BASIC 8.0 for drawing Rylander solids. Richard Rylander published some algorithms for drawing geometric solids using shaded fills in *Micro Magazine*. These routines have been incorporated in BASIC 8.0.

@CHAR—Places text data on the bit map.

@COPY—Moves a rectangular area of the screen using the 8563's hardware block transfer.

@FLASH—Flashes a rectangular area of the screen.

@GROW—Controls the direction of growth for the thickness parameter of the drawing commands.

@ORIGIN—Sets the coordinates for the center of rotation and the perspective vanishing point.

@PAINT—Fills an area with a pattern or a solid.

@PIXEL—Interrogates the status of a pixel.

@PTR—Plots a spritelike pointer on the screen.

@SCALE—Changes proportions of the plotting units.

@SCLIP—Sets the clipping bound-

daries for the Rylander solids.

@SCROLL—Scrolls the bit map area.

@STYLE—Sets the plotting pattern for the Rylander solids.

@VIEW—Sets the viewing angle for parallel draw mode.

@WINDOWOPEN, @WINDOWCLOSE—Defines a subscreen on the main screen.

MEMORY MANAGEMENT

@BUFFER—BASIC 8.0 supports the C-128 RAM expansion module. A maximum of 10 banks of up to 64K each may be defined as buffers for storage of graphic data.

@STRUCT, @SDAT, @SEND—BASIC 8.0 provides four data structures: pattern, logo, font, and brush. These three keywords define the data structure.

@CBRUSH—Change a stored brush by reversing, reflecting, or flipping it.

@DISPLAY—Recalls a stored screen or brush to the display.

@FETCH—Recalls an @STASHed area to the display screen.

@FONT—Loads a custom font for the text screen.

@LOGO—Sets structure for logo data.

@LSTRUCT—Loads a structure into memory.

@PATTERN—Sets pattern structure number.

@STASH—Places a rectangular screen area into a brush structure.

@STORE—Saves an entire screen to disk as a brush structure.

@ZOOM—Enlarges an @STASHed structure to the screen.

MISCELLANEOUS

@HCOPY—Prints the current screen on a dot matrix printer. BASIC 8.0 reserves a section of memory for custom printer drivers, of which several are supplied on disk. The manual includes the source code of the drivers to permit machine language programmers to write their own.

@MOUSE—Both the 1351 proportional mouse and the joystick are supported as input devices for BASIC 8.0.

Conclusion

BASIC 8.0 is both a boon and a bargain for C-128 programmers. There is little more to say.

REVIEWS

Patech Software, Inc., P.O. Box 5208, Somerset, NJ 08873 (phone: 201-545-1571). Marketed by Computer Mart, Dept. S, 2700 NE Andresen Road, Vancouver, WA 98661 (phone: 206-695-1393).
—Morton Kvelson

LABEL MAKER

Cheatsheet Products, Inc.
Commodore 64
\$30.00

Label Maker is Cheatsheet Products' entry in the label printing program market, currently crowded with dozens of commercial and public domain programs that perform similar if not identical functions. Here at *Ahoy!*, we can expect to receive at least one label-printing program per week.

In the interest of our novice readers, I'd like to point out the fact that label printing programs are quite simple to write, and are usually among the first things attempted by BASIC neophytes, especially those who have just purchased a printer.

Usually, the need for a label can be satisfied by an OPEN statement followed by a few PRINT# commands and a CLOSE at the end. Of course, this is too much to expect of a beginner, as it assumes a familiarity with BASIC and device handling. This will also not suffice if more than a couple of labels are needed.

In such a situation you have two options: Write a program to print the labels for you, or buy a program such as *Label Maker*. If you already have the names and addresses or other data stored on a disk as by a database program, it would be much more difficult to write the program, because you

would also have to learn how to interpret the database files. We have printed articles on how to write label-printing programs, so we'll now turn our attention to *Label Maker*.

Though *Label Maker* is by no means user-unfriendly, it lacks the professional feel and look. It reacts like a very good quality public domain software.

Label Maker does offer a large variety of features not implemented in other programs of this type. It also includes some blank labels of various sizes and types for practice purposes.

The documentation is not necessary, as the program prompts you for all the required information. In case you do encounter any problems, you will find a well-written, though a bit simplistic, manual of some 23 pages (professionally typeset, unlike the documentation we have come to expect from other software companies).

When using the program, you are first prompted for the type of label you wish to print. All the choices are presented on a menu, which highlights each choice and displays a small rendition of the item to be printed out. The miniature renditions are complete with computer printer sprocket holes, and are drawn with their respective dimensions printed beneath. As you move the highlighting choice bar down, the rendition is updated to display the current label type. Label types supported are standard, file folder, hand fed envelopes (both large and small), continuous feed envelopes, name badges, disk labels (3 1/2 and 5 1/4"), rotary file cards, audio cassette tapes, and shipping and order labels.

Each screen is drawn using Commo-



Label Maker offers a large variety of features, along with over 500 blank labels in assorted shapes and sizes (see samples on page following).
READER SERVICE NO. 274

READER SERVICE INDEX

Page	Company	Svc. No.
12	Access Software, Inc.	278
C-4	Access Software, Inc.	233
11	Aegis Development, Inc.	277
25	Alsoft	262
29	American Int'l Computer	275
55	AmiEXPO	—
16	Avantgarde 64	247
51	Cardinal Software	265
57	Central Point Software	238
7	Cheatsheet Products Inc.	258
67	Cheatsheet Products, Inc.	274
54	C Ltd.	227
11	COMAL Users Group USA	—
13	COMAL Users Group USA	—
C-2	CompuServe	228
35	Compu-Systems	272
49	Computer Friends	251
27-28	Computer Mart	229
60	Computer Repeats, Inc.	268
C-3	Data East USA, Inc.	232
42	Electronic Arts	224
53	Electronic Arts	255
22	Emerald Component Int'l	273
17	Firebird Licensees, Inc.	231
40	Floppy House Software	244
9	Free Spirit Software	243
43	Ketek	230
4,5	Lycu Computer	271
61	Marathon Software	263
41	MicroProse	223
6	MicroProse	235
19	Montgomery Grant	245
89	Ohio Computer Services	249
15	Origin Systems, Inc.	240
63	Patech Software	226
52	Professional Handicapping	265
69-86	Protecto Enterprizes	225
59	QuantumLink	254
66	Rent-A-Disc	252
10	Richwood Software	260
51	RK Productions	264
50	Roger Wagner Publishing, Inc.	267
14	Scott, Foresman and Co.	279
66	Second Source Engineering	253
45	Skyles Electric Works	241
60	Soft-Byte	270
8	Suncom Incorporated	276
31	S&S Wholesalers, Inc.	237
18	TC Electronics	248
38	Tensoft	256
68	Trans Am, Inc.	261
12	Trident Software	259
12	Unlimited Software, Inc.	269
37	Utilities Unlimited	234
39	Value-Soft Inc.	246
30	Wedgwood Rental	257
90	World of Commodore	250
58	Xetec, Inc.	239
10	Ahoy! Disk Magazine	—
14	Ahoy! Binders	—
46	Ahoy! Disk	—
56	Ahoy! Access Club	—
59	Ahoy!/QuantumLink Offer	254
62	Ahoy! Back Issues	—
91	Ahoy! Subscription	—

The publisher cannot assume responsibility for errors in the above listing.

dore graphic text characters, which is rather obvious as you watch the screen drawings and the makeshift windows taking shape. It is also rather obvious that the routine that accepts the messages to be printed on the labels was written in BASIC and compiled, as it intermittently leaves the cursor on the previous line of input. This is no real problem when it comes to printing out the labels, as the program totally ignores the phantom cursors.

As I previously mentioned, the program allows you to use data stored from other databases or word processors for the text on the labels. The book explains the required formats which must be followed should you want to incorporate your previously entered data into the *Label Maker* program.

Even though this program does not sport all the pretty graphic screens, pop-up windows, and other unnecessary bells and whistles of its competition, it does offer real features in their place. This program functions like most public domain software in that it

may not be pretty, but it does get the job done, and it is not a burden to learn to use.

Cheatsheet Products, Inc., P.O. Box 111368, Pittsburgh, PA 15238 (phone: 412-781-1551).
—Tim Little

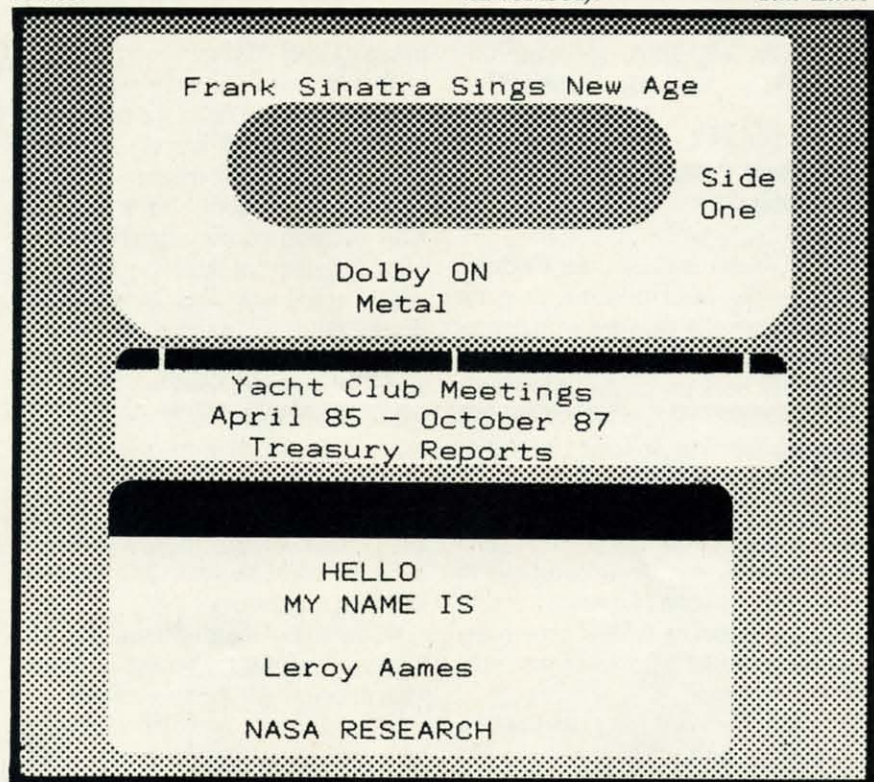

Sampling of Label Maker-made labels.

THE GREAT CONNECTION

300/1200 BAUD HAYES® COMPATIBLE MODEM

Get Connected with the NEW TCM-1200H 300/1200 baud Hayes® compatible modem for the Commodore® C-64 and C-128 computers.

Using the same technology and state-of-the-art circuitry that is used in our IBM® PC Half Card modem, the TCM-1200H was designed from the ground up to work with and enhance the C-64 and C-128 computers.

Compatibility - that describes the TCM-1200H. Just plug the connecting cable into the user port and you're all set. No RS-232 interface and no power supplies to plug in, The TCM-1200H derives its power from the computer.

- Compatibility with terminal software. Most of the popular terminal software already have provisions for Hayes type modems, just change the modem type to Hayes and you're ready.
- Compatibility with the popular Hayes "AT" commands. Unlike other so called Hayes compatible modems, the TCM-1200H is fully Hayes compatible.
- Compatibility with the FCC. The TCM-1200H is fully registered and type accepted with parts 68 and 15.



In addition to being a vary compatible modem, the TCM-1200H also offers tone or pulse dialing, speaker with volume control, 8 front panel LED's, two phone jacks, TWO YEAR warranty, a free Quantum-Link starter kit and terminal software with Punter and Xmodem file transfer.

Feature for feature and dollar for dollar, the TCM-1200H is truly the best modem choice for your Commodore C-64 or C-128 computer.

For more information or to order the TCM-1200H, write or call:
Trans Com, Inc. 703-13 Annoreno Dr., Addison, IL 60101

Phone (312) 543-9055

BBS (312) 543-0180

Commodore Mini-Catalog Computer Sale



Mini-Catalog Sale Prices Expire 10-31-87

We Won't Be **UNDERSOLD** On Printers or Systems

1st in Price, Support, and Guarantee

90 Day Immediate Replacement Policy • 15 Day Free Trial

Call or write for **FREE 64-page catalogs**. Choose from:
Commodore • Apple and Compatibles • IBM and Compatibles • Atari

(Call Before You Order — Our Prices May Be Lower Since This Catalog Was Printed.)
Prices and availability subject to change without notice.

COMPUTER DIRECT (A Division of PROTECTO)

Write: 22292 N. Pepper Rd., Barrington, IL 60010



Call 312/ 382-5244
Or 312/ 382-5050

8 a.m. to 8 p.m. Weekdays

9 - 12 Saturdays



All times are Central Standard Time

We Love Our Customers

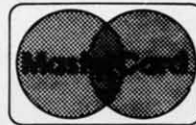

We Won't Be **UNDERSOLD**

15 Day Free Trial • 90 Day Immediate Replacement Policy • Prices Expire 10-31-87

Monitor Sale

13" Color Monitor



Sale \$159⁹⁵

List \$329

Audio amplifier and speaker •
Removable non-glare screen •
Volume control • Plus much more

(Add \$10.00 shipping and handling.*)

RGB & Composite 14" Color Monitor

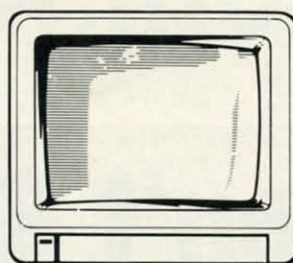

Sale \$237⁰⁰

List \$399

Three monitors in one • Composite •
80 column • RGB • Green screen
only switch • Plus much more

(Add \$14.50 shipping and handling.*)

Magnavox TV Tuner

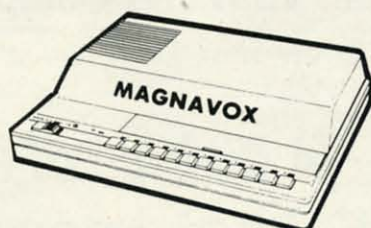

Sale \$59⁹⁵

List \$130

TV Tuner with dual UHF/VHF selector switches •
Goes between your computer and monitor •
Front panel programmable selection buttons •
Rabbit ear antenna for VHF viewing • Adapters
for outdoor antenna or cable • And more

(Add \$3.00 shipping.*)

Remote Control TV Tuner

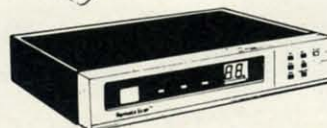

Sale \$79⁹⁵

List \$180

Converts monitor or TV into a remote control TV •
Direct Access to 139 VHF/UHF/Cable channels •
Illuminated channel detector • Signal booster •
Sleep timer • Quartz frequency synthesized tuner •
Individual antenna connections • And more

(Add \$3.00 shipping.*)



Call (312) 382-5244

Top #: Commodore & Atari Bottom #: Apple & IBM

Or (312) 382-5050

Reader Service No. 225



Mail

COMPUTER DIRECT

22292 N. Pepper Road
Barrington, IL. 60010

www.commodore.ca

1st In Price, Support, & Warranty

15 Day Free Trial • 90 Day Immediate Replacement Policy • Prices Expire 10-31-87

C64c Computer

Included with each computer is the GEOS Program:
word processor and a versatile drawing program.

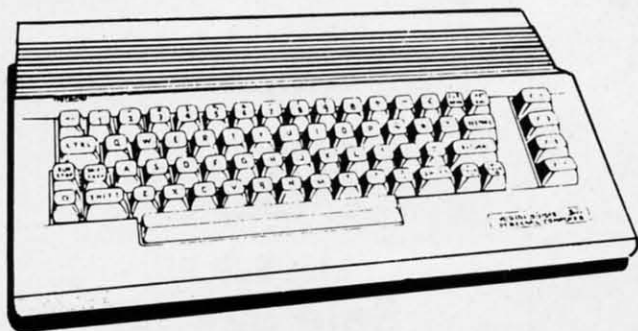

**With
GEOS!**

Sale \$ **149⁹⁵**

(Add \$10.00 shipping.)*

List \$249

Accelerator Disk Drive

Commodore
Compatible



**with
FREE**
Trivia Fever
Game

Sale \$ **139⁹⁵**

(Add \$10.00 shipping.)*

List \$249

C128 Computer

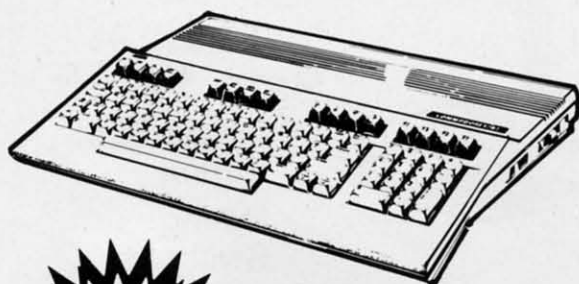

Sale

Save

Sale \$ **239⁹⁵**

(Add \$10.00 shipping.)*

List \$249

Complete C64c System

INCLUDES

- Computer
- Disk Drive
- Monitor
- Printer
- Software



***\$395⁹⁵ System Includes:**

- Commodore 64c Computer
- Excellerator Plus Disk Drive
- Hi-Res 12" Monochrome Monitor with connection cable
- Big Blue 8½" Printer with interface and 2 rolls of paper
- GEOS Program: Word processor and drawing program

Sale \$ **395⁹⁵**

(Add \$35.00 shipping.)*

List \$1049

COMPUTER DIRECT (A Division of PROTECTO)

22292 N. Pepper Road, Barrington, IL. 60010

Phone: (312) 382-5244 or (312) 382-5050

We Love Our Customers

* Illinois residents add 6½% sales tax. All orders must be in U.S. Dollars. We ship to all points in the U.S., CANADA, PUERTO RICO & APO-FPO. Please call for charges outside continental U.S. or C.O.D. **MAIL ORDERS** enclose cashier check, money order or personal check. Allow 14 days delivery, 2 to 7 for phone orders and 1 day express mail. Prices and availability subject to change without notice. (Monitors only shipped in continental U.S.)

VISA — MASTERCARD — C.O.D.

1st In Price, Support, & Warranty

15 Day Free Trial • 90 Day Immediate Replacement Policy • Prices Expire 10-31-87

JOYSTICK SALE

Arcade Quality Joysticks

Exclusively Designed For Use With Commodore Computers

NEW

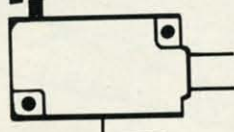

Microswitches

5 Year Warranty

Rated No. 1

competition PRO™
5000

List \$24.95
Sale \$16.95



(Add \$3.00 shipping.)*

for Atari® 5200

competition PRO™
5000

List \$29.95
Sale \$24.95

Allows Keypad
Hook Up

Flight Control Joystick for Atari® /Commodore®

competition PRO™
3000

List \$19.95
Sale \$12.95

Trigger, Top and
Base Fire Buttons

Coupon
\$10.00



Economy Joystick for Atari® /Commodore®

competition PRO™
1000

List \$12.95
Sale \$4.95

Single Fire
Button

Spring
Switches

Limited Quantities



All these quality *competition PRO™* Joysticks feature:

- 2 or 5 year unconditional warranty
- Right or left hand operation
- Quality construction - Made in U.S.A.

COMPUTER DIRECT (A Division of PROTECTO)

22292 N. Pepper Road, Barrington, IL. 60010

Phone: (312) 382-5244 or (312) 382-5050

We Love Our Customers

* Illinois residents add 6 1/2 % sales tax. All orders must be in U.S. Dollars. We ship to all points in the U.S., CANADA, PUERTO RICO & APO-FPO. Please call for charges outside continental U.S. or C.O.D. **MAIL ORDERS** enclose cashier check, money order or personal check. Allow 14 days delivery, 2 to 7 for phone orders and 1 day express mail. Prices and availability subject to change without notice. (Monitors only shipped in continental U.S.)

VISA — MASTERCARD — C.O.D.

Reader Service No. 225

www.commodore.ca

We Won't Be **UNDERSOLD**

15 Day Free Trial • 90 Day Immediate Replacement Policy • Prices Expire 10-31-87

• **Famous National Brand** •

No One Sells This Printer For Less!

Super
Print
Quality

BIG BLUE

Fantastic
Price

80 Column Printer • 8½" Letter Size

**We Liked this Printer so much
We Bought Out the Factory**

**Special
Summer
Sale Price!**

Sale \$29⁹⁵

**Special
Summer
Sale Price!**

Sale Expires
8-31-87

(Add \$7.50 for shipping & handling)

List \$199

Sale Expires
8-31-87

Now you can have a full fledged 8½" letter size 80 column printer for less than the cost of a large box of paper. This printer uses advanced dot matrix, heat transfer technology to print upper and lower case (with true lower descenders), underline, and enlarged. Print program listings, wordprocessing pages, plus much more. Perfect for the homeowner or student and definitely affordable.

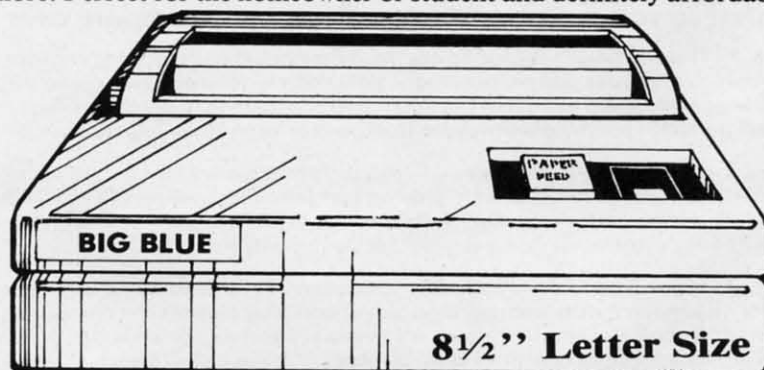

For Apple® • Atari® • Commodore® • IBM® • Laser 128®

This printer was made by Canon® for the IBM. The Big Blue printer comes ready to hook up to the serial port of the IBM® PC jr. Plus with low cost adapter cables you can connect the Big Blue printer to the Apple® II, IIe, IIc, Apple Compatibles, Atari®, Commodore® 64, 128, SX-64, Vic 20, Plus 4, IBM® PC, IBM® XT, IBM® AT, IBM Compatibles, Tandy 1000, and more.

Intelligent Commodore® Interface - Print graphics, use Print Shop, word processors and more List \$49.95 **Sale \$19.95**

Intelligent Atari® Interface - (All Atari Computers except 1200). Print graphics, Print Shop and more . . . List \$49.95 **Sale \$19.95**

RS-232 Adapter—Adapter for IBM® PC, AT, XT, & Apple® II series RS-232 port (specify male or female) . . List \$19.95 **Sale \$ 9.95**

Laser128, Apple® IIc Interface with Print Shop driver program List \$24.95 **Sale \$12.95**

Paper (2 Rolls) List \$19.95 **Sale \$ 5.95** **Single Sheet Paper (Qty. 500)** List \$29.95 **Sale \$12.95**

IBM, Apple, Canon, Commodore, Atari & Laser are registered trademarks of International Business Machines, Apple Computer, Canon Inc, Commodore Business Machines, Atari Inc. & Video Technologies respectively.



Call (312) 382-5244

Top #: Commodore & Atari Bottom #: Apple & IBM

Or (312) 382-5050



Mail

COMPUTER DIRECT

22292 N. Pepper Road
Barrington, IL. 60010

Reader Service No. 225

www.commodore.ca

1st In Price, Support, & Warranty

15 Day Free Trial • 90 Day Immediate Replacement Policy • Prices Expire 10-31-87

300/1200 Baud Volks Modem

By Anchor Automation "A Leader in Modem Technology"

News Updates and Information • Banking at Home • Popular Games • Electronic Shopping • Educational Courses •
For your Commodore 64 Research and Reference Materials For your Commodore 64

300/1200 Baud • Auto Dial • Auto Answer • Upload & Download

The Complete Telecommunications Package offers you all this plus...

- AutoCom C-64 & C-128 Software
- Tone & Pulse Dialing
- Dialing from Keyboard
- On-line Clock
- Capture and Display High Resolution Characters
- Download Text, Program or Data Files
- File & Program Transfer
- Monitor Speaker
- Stores on Disk Downloaded Files
- Reads Files from Disk and Uploads Text or Program Files
- Select Any Protocol (access almost any computer or modem)
- Plus Much, Much More

Complete Auto Dial Telecommunications Package

"The only telecommunications package you will ever need."



1200 BAUD MODEM
Sale \$74⁹⁵

List \$199

(Add \$3.00 shipping. *)

5 YEAR Limited Warranty

S & S Telecommunication Games

Two disks included so you can give one to a friend and compete over a modem!



(Add \$3.00 shipping. *)

No. 1 - The Classics — Included are **Telechess**: A chess modem program which features hi-res graphics, a printer option, automatic pawn conversion and on-screen display of pieces taken. **Telegammon**: An excellent backgammon program in lively colors featuring all conventions of backgammon play. **Telechecker**: The checker version of Telechess.

No. 2 - Strategic Placement — Includes **Teledice**: A 1 to 4 player version of the popular dice game YAHTZ (called Yahtzee). Fun to play on just one computer, you'll have a hard time losing dice. Also included is an on-disk tutorial. **Telecon 4**: A hi-res program based on the popular game Connect Four. Easy commands make it great for young and old.

No. 3 - Hunt And Find — Includes two games, **Teleship**: A one or two player game, excellent graphics make it outstanding. One player can play against the computer, which plays a formidable game. A choice of single shots or a salvo is supported. **Telematch**: A two player game that demands your total concentration. 30 cards. Fifteen pairs. Match shapes, colors, or sounds.

List \$19.95 each

On Sale For Only \$9.95 each!

BobsTerm Pro

A complete telecommunications program with all the features you will ever need. Completely menu driven and can upload and download data in practically all protocols available. You have full control of the 28K buffer and can view an on-screen buffer status display. Includes full sized manual; an informative and educational tool designed to introduce everything you need to know about telecommunications, full 80 column screen support, extended editing features and commands and much more.

List \$49.95

Sale \$24.95

Coupon \$19.95



COMPUTER DIRECT (A Division of PROTECTO)

22292 N. Pepper Road, Barrington, IL. 60010

Phone: (312) 382-5244 or (312) 382-5050

We Love Our Customers

* Illinois residents add 6 1/2 % sales tax. All orders must be in U.S. Dollars. We ship to all points in the U.S., CANADA, PUERTO RICO & APO-FPO. Please call for charges outside continental U.S. or C.O.D. **MAIL ORDERS** enclose cashier check, money order or personal check. Allow 14 days delivery, 2 to 7 for phone orders and 1 day express mail. Prices and availability subject to change without notice. (Monitors only shipped in continental U.S.)

VISA — MASTERCARD — C.O.D.

We Won't Be **UNDERSOLD**

15 Day Free Trial • 90 Day Immediate Replacement Policy • Prices Expire 10-31-87

SALE •

Famous National Brand

• SAVE

NLQ 180

Hi-Speed Printer Sale

• 160 - 180 CPS • Near Letter Quality •

Lifetime Warranty*

*Below
Wholesale
Cost Prices!*

**Price
Break
Thru**

Sale \$ 179⁹⁵

List \$499.95

(Add \$10.00 shipping.)*

NLQ-180

60% OFF LIST PRICE

Sale Expires 8-31-87

NLQ-180 Premium Quality Printer

Near Letter Quality Selectable From Front Panel Controls • High Speed Dot Matrix • Letter Quality Modes • 8K Buffer frees up computer 4-times faster • Pica, Elite, Italics, Condensed • Super Graphics • Business or Personal • Tractor/Friction • 15 Day Free Trial • Lifetime Warranty on Print Head* • 6 Month Immediate Replacement Policy •

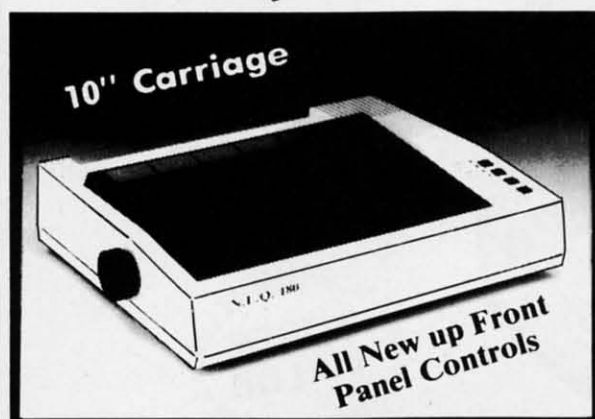

Lifetime Warranty*

Fantastic Graphics

Fantastic Price

Sale

**No One Sells This
Printer For Less!**

— **APPLE — ATARI — EPSON — NLQ180 SPECIFICATIONS — IBM — COMMODORE — ETC. —**

Print Buffer

8K bytes utility buffer

Printing Direction

Text Mode — Bi-directional

Graphic Mode — Uni-directional

Interface

Centronics Parallel Port

Paper

Plain paper, Roll paper, Single sheet

Fanfold, Multipart paper: max. 3 sheets
(original plus 2 copies)

Character Fonts

Pica, Elite, Italics, Condensed

Printing Method

Impact dot matrix

Printing Speed

160-180 CPS at standard character printing

Printing Characters

Standard 9 x 9 dot matrix

NLQ 12 x 18 dot matrix (33cps)

Character size: 2.12 x 2.8 mm (standard)

Character sets: Full ASCII character set (96)
32 International characters

Ink Ribbon Cartridge

Ribbon Life: 3 million characters/cartridge

Physical Dimensions

Size: 15" x 12" x 5"

Weight: 12.7 lbs.

Maximum Number of Characters

Standard: 10 cpi 80 cpl

Standard enlarged: 5 cpi 40 cpl

Elite: 12 cpi 96 cpl

Elite enlarged: 6 cpi 48 cpl

Condensed: 17 cpi 132 cpl

Condensed enlarged: 8.5 cpi 66 cpl

Condensed elite: 20 cpi 160 cpl

INTERFACES

Atari \$39.95 Apple II \$44.95 Commodore \$29.95 IBM \$24.95 Laser 128 \$19.95 Macintosh \$49.95



Call

Call (312) 382-5244

Top #: Commodore & Atari Bottom #: Apple & IBM

Or (312) 382-5050



Mail

COMPUTER DIRECT

22292 N. Pepper Road
Barrington, IL. 60010

Reader Service No. 225

www.commodore.com

1st In Price, Support, & Warranty

15 Day Free Trial • 90 Day Immediate Replacement Policy • Prices Expire 10-31-87

Students • Teachers • Business • Home Users

Electronic Compact Printer/Typewriter Now With Spell Checker!

90,000 Word Dictionary • LED Readout Flags Mistakes Before They Reach Print •
1 Line/240 Character Automatic Correction • Free 4K Memory Card •
Edit 2 to 4 Pages From Typewriter Memory • Centronics Parallel Port •
Daisy Wheel Printing • 15 Day Free Trial • 90 Day Immediate Replacement Policy •

**SPELL
CHECKER
INCLUDED**

NEW



**MISTAKE
FREE**

**SUPER
VALUE**

Sale \$249⁹⁵

(Add \$12.00 shipping.)

List \$399

Extra Replacements:

Ribbons.....\$ 9.95
Daisy Wheels...\$12.95
Extra 4K Cards ..\$29.95

Get the edge over classmates, colleagues, and competitors with this fantastic printer/typewriter with "Spell Checker". With over 90,000 words in its dictionary and the capacity to add 510 more of your choice, you may never misspell again. No more re-typing, when an error is identified, three beeps sound. The LED readout has a one line buffer so mistakes are corrected before they reach print. This means you're virtually ensured of nothing less than perfectly typed letters and documents with no misspellings! Also, you receive a **free 4K memory card** with your purchase. This card equips the typewriter with 4,000 characters of storage which is equal to approximately 2 to 4 pages of typing. Edit right on your typewriter using your LED screen. A \$45.00 list value for **FREE!** Fantastic! List \$399.00 Sale \$249.95

PRINTER:

Paper width	12 inches
Printing width	10 inches
Cassette ribbons	Correctable film, one-time film, and fabric
Correcting tapes	Lift-off and cover-up
Line space lever	0, 1, 1-1/2, and 2
Keyboard selector	I and II
Print pitch	10, 12, and 15

KEYBOARD:

Keys/characters	44/96
Automatic carrier return	
Automatic correction	1 line/240 ch.
Automatic underline	
Relocate key	
Tabulation	
1/2 back space key	

COMPUTER DIRECT (A Division of PROTECTO)

22292 N. Pepper Road, Barrington, IL. 60010

Phone: (312) 382-5244 or (312) 382-5050

We Love Our Customers

* Illinois residents add 6 1/2 % sales tax. All orders must be in U.S. Dollars. We ship to all points in the U.S., CANADA, PUERTO RICO & APO-FPO. Please call for charges outside continental U.S. or C.O.D. **MAIL ORDERS** enclose cashier check, money order or personal check. Allow 14 days delivery, 2 to 7 for phone orders and 1 day express mail. Prices and availability subject to change without notice. (Monitors only shipped in continental U.S.)

VISA — MASTERCARD — C.O.D.

We Won't Be **UNDERSOLD**

15 Day Free Trial • 90 Day Immediate Replacement Policy • Prices Expire 10-31-87

Students • Teachers • Business • Home Users

Daisy Wheel Printer/Typewriter

Superb Computer Business Printer Combined With Deluxe Electronic Typewriter •
Two Machines In One • Superb Letter Quality Correspondence • Key In Buffer •
12" Extra Large Carriage • Drop In Cassette Ribbon • Precision Daisy Wheel Printing •
Centronics Parallel Port • 15 Day Free Trial • 90 Day Immediate Replacement Policy

**FANTASTIC
QUALITY**

**Automatic
Centering**

**Made by
Silver Reed**

**SUPER
LOW
PRICE**



Sale \$ 159⁹⁵

(Add \$12.00 shipping.)

List \$299.00

Extra Replacements:
Ribbons \$ 9.95
Daisy Wheels ... \$12.95

Now you can have the advantages of a letter quality Daisy Wheel printer and the convenience of a typewriter for one low cost. Use your wordprocessor to type the letters, then with just a push of a button, your typewriter can type the envelopes. This is a fantastic Printer and a fantastic Typewriter. Every student and home business needs this machine. List \$299.00 Sale \$159.95

PRINTER:

Paper width	12 inches
Printing width	10 inches
Cassette ribbons	Correctable film, one-time film, and fabric
Correcting tapes	Lift-off and cover-up
Line space lever	0, 1, 1-1/2, and 2
Keyboard selector	I and II
Print pitch	10, 12, and 15

KEYBOARD:

Keys/characters	44/96
Automatic carrier return	
Automatic correction	25 ch.
Automatic underline	
Relocate key	
Tabulation	
1/2 back space key	

Call (312) 382-5244

Top #: Commodore & Atari Bottom #: Apple & IBM

Or (312) 382-5050



Mail

COMPUTER DIRECT

22292 N. Pepper Road
Barrington, IL. 60010



Call

Reader Service No. 225

www.commodore.com

1st In Price, Support, & Warranty

15 Day Free Trial • 90 Day Immediate Replacement Policy • Prices Expire 10-31-87



POWERHOUSE



Works as a remote control and a timer for your appliances and lamps without tying up your computer!

**For Your IBM Computer
No Wiring!**

Includes: Power House Interface plus Computer Software.

Sale
\$39⁹⁵
List \$69

(Add \$3.00 shipping and handling.)

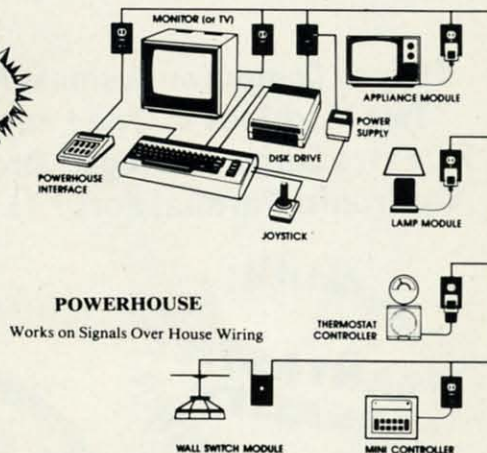
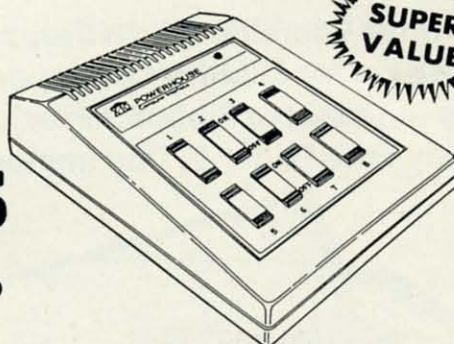

Works on Signals Over House Wiring

The X-10 POWERHOUSE interface is programmed through your computer. The easy to follow software allows you to select a room, the appliances or lights within the room and the time to turn them on or off. Then, when you are done, disconnect the interface from the computer and it works on it's own! Your computer is free to compute and the interface continues to send digital signals over existing wiring to the plug-in-modules (sold separately) connected to the appropriate devices.

Many types of modules are available including appliance modules for TVs, stereos, coffee pots, etc. Lamp modules which contain a dimmer and can be used for incandescent lamps up to 300 watts. Wall switch modules which also contain a dimmer and can be used for incandescent outside lights and ceiling lights of up to 500 watts. 220V heavy duty appliance modules for 220V air conditioners and water heaters. The thermostat controller for central heating and air conditioning. The 3 way wall switch for controlling incandescent lights operated by two switches. The heavy duty wall receptacle module to replace your existing wall receptacle, ect.

Plus, works with BSR, GE, Leviton, Radio Shack, and Sears Roebuck modules (all 256 codes addressable).

CONTROL MODULES

	List	SALE
Lamp Module - 300 watt incandescent.....	\$19.95	\$14.95
Wall Receptacle - replacement outlets	\$24.95	\$19.95
Wall Switch - 500 watt, dims/brightens.....	\$19.95	\$14.95
3 Way Wall Switch - incandescent lights, for lights controlled by 2 or more wall switches	\$24.95	\$19.95
Thermostat Controller - controls your existing thermostat	\$39.95	\$29.95
2 Pin Appliance Module - up to 500 watts	\$19.95	\$14.95
3 Pin Appliance Module - up to 500 watts	\$19.95	\$14.95



Diskit Storage Case (5 1/4" & 3 1/2")

After keying in data for hours don't you want to be sure your work is protected? The Diskit System does just that. Classically elegant roll-top design combines with a sturdy, practical and professional design. Both **Micro Diskit** (for 3 1/2" Micro Disks) and **Floppy Diskit** (for 5 1/4" Floppy Disks) hold 60 disks. Please specify size when ordering.

5 1/4" Floppy Diskit
Sale \$22⁹⁵
List \$29.95

3 1/2" Micro Diskit
Sale \$19⁹⁵
List \$29.95

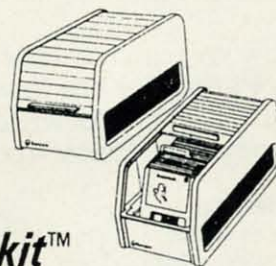

Diskit™
Magnetic Media Storage System

(Add \$3.00 shipping. *)

COMPUTER DIRECT (A Division of PROTECTO)

22292 N. Pepper Road, Barrington, IL. 60010

Phone: (312) 382-5244 or (312) 382-5050

We Love Our Customers

* Illinois residents add 6 1/2% sales tax. All orders must be in U.S. Dollars. We ship to all points in the U.S., CANADA, PUERTO RICO & APO-FPO. Please call for charges outside continental U.S. or C.O.D. **MAIL ORDERS** enclose cashier check, money order or personal check. Allow 14 days delivery, 2 to 7 for phone orders and 1 day express mail. Prices and availability subject to change without notice. (Monitors only shipped in continental U.S.)

VISA — MASTERCARD — C.O.D.

We Won't Be **UNDERSOLD**

15 Day Free Trial • 90 Day Immediate Replacement Policy • Prices Expire 10-31-87

5 1/4" Floppy Disk Sale

Double Sided / Double Density

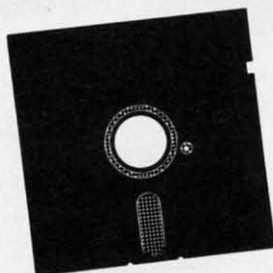

*** 24¢** each

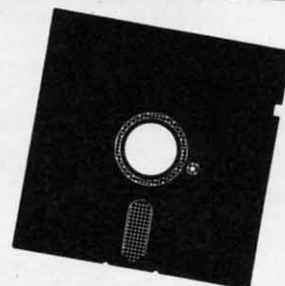

Double Sided / Double Density • Each disk certified Free Replacement Lifetime Warranty • Automatic Dust Remover

100% CERTIFICATION TEST

Some manufacturers sample test their disks on a batch basis, and claim certification. Each one of these disks are checked individually so you will never experience data or program loss during your lifetime!

FREE REPLACEMENT LIFETIME WARRANTY

We are so sure of these disks that we give you a free replacement warranty against failure to perform due to faulty materials or workmanship for as long as you own your disks.

AUTOMATIC DUST REMOVER

Just like a record needle, disk drive heads must travel hundreds of miles over disk surfaces. Unlike other floppy disks the smooth surface finish saves disk drive head wear during the life of the disk. (A rough surface will grind your disk drive head like sandpaper). The lint free automatic CLEANING LINER makes sure the disk-killers (dust & dirt) are being constantly removed while the disk is being operated.

1 Box of 10 — \$3.90 (39¢ ea.)
(With Sleeves)

1 Box of 50 — \$14.50 (29¢ ea.)
(With Sleeves)

*** 1 Box of 100 — \$24.00 (24¢ ea.)**
(Without Sleeves)

Paper Economy Sleeves (10) 50¢

Paper Economy Sleeves (100) \$5.00

3 1/2" Double Sided/Double Density Micro Disks

Compact and easy to handle, these micro disks have the same tough and reliable qualities of other disks in a compact, cassette-like format. The hard-plastic shell provides maximum media protection and safe handling.



Sale 99¢ each
(Add \$3.00 shipping.)

For use with the Macintosh, Atari ST, Amiga & IBM Convertible Computers

Holds more data than a conventional 5 1/4" floppy disks

Quantity of 10 — \$9.90 (99¢ ea.)



Call (312) 382-5244

Top #: Commodore & Atari Bottom #: Apple & IBM

Or (312) 382-5050



Mail

COMPUTER DIRECT

22292 N. Pepper Road
Barrington, IL. 60010

Reader Service No. 225

www.commodore.ca

We Won't Be UNDERSOLD

15 Day Free Trial • 90 Day Immediate Replacement Policy • Prices Expire 10-31-87

The Affordable Alternative to Expensive Computer Stands

Printer Stand

Keep your printer clean and ready to go with this printer stand. The printer is elevated at a slight angle to allow easy usage of all controls. Paper is stored underneath the stand for efficient use. No more boxes on the floor and paper getting caught or tossed around everywhere. Keep your printer set up neatly. List \$24.95 **SALE \$14.95**



Monitor Swivel Base

Reduce eye strain and adjust your monitor easily to any desired position with this fully-directional monitor base. It holds most popular computer monitors. The convenient tension adjustment allows for easy positioning; 360° viewing angle. Cushion support pads and padded feet provide maximum surface protection and secure your monitor placement. Great for any computing needs. List \$39.95 **SALE \$19.95**

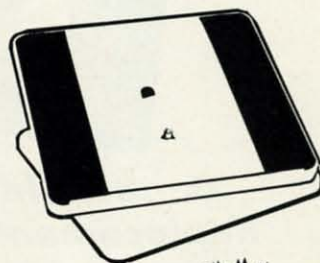

The Last Stand

Organize all your system components in an easy to use order with the complete desktop organizer - The Last Stand. All cabling is safely and efficiently placed behind the stand. Your disk drive cooling will improve and there's even room for easy expandability for additional peripherals. The Last Stand is made of high impact acrylic and is attractive enough to blend into any surrounding decor. A must to keep your system running smoothly. (12" deep x 21" wide x 7" tall) (Add \$5.00 shipping. *) List \$79.95 **SALE \$39.95**

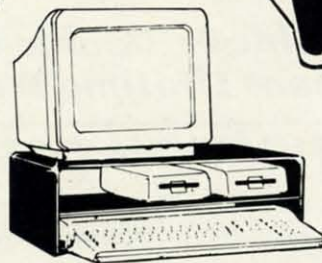

(Add \$3.00 shipping. *)

Floppy Disk Filers

Protect your disks from harmful dust and dirt particles • No more mishandling • Proper filing will reduce unnecessary wear and tear

Disk File For 5 1/4" Floppy Disks

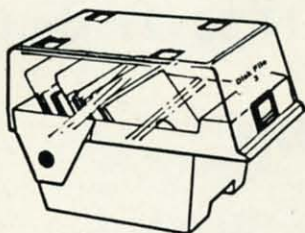

Sale \$14.95

List \$19.95

(Add \$3.00 shipping.)

The Floppy Disk File is an inexpensive hard plastic flip-top case that will allow for easy filing and protect your disks. Plus, all your disks will be in one place where you can easily find them. Holds 50 5 1/4" floppy disks.

Disk File For 3 1/2" Micro Disks

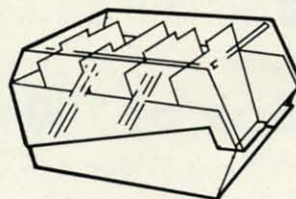

Sale \$12.95

List \$19.95

(Add \$3.00 shipping.)

The Micro Disk File is an inexpensive hard plastic flip-top case for easy filing and protection. Includes non-skid feet. This micro disk model is similar in style to the Disk File 5. Holds 40 3 1/2-inch disks.



Call (312) 382-5244

Top #: Commodore & Atari Bottom #: Apple & IBM

Or (312) 382-5050



Mail

COMPUTER DIRECT

22292 N. Pepper Road
Barrington, IL. 60010

Reader Service No. 225

www.commodore.ca

1st In Price, Support, & Warranty

15 Day Free Trial • 90 Day Immediate Replacement Policy • Prices Expire 10-31-87

Full Size Piano/Organ Keyboard

* Requires Conductor Software

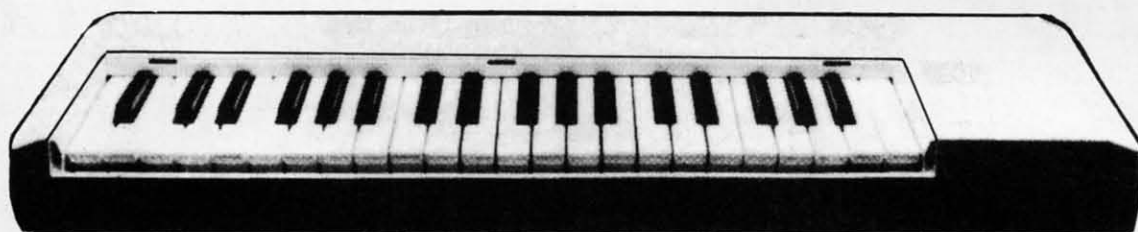

SALE

On Sale For Only **\$49⁹⁵**

List \$159

Keyboard — 40 Keys (A-C) gauge spring loaded to give the feel and response of a professional polyphonic keyboard instrument. Plugs right into the joystick port of the Commodore 64 or 128. This sturdy instrument comes with carrying handle, protective key cover and built-in music stand. Size: 29" x 9½" x 4" Weight: 9 lbs.

Registers (with the Conductor Software) — Organ • Trumpet • Flute • Harpsicord • Violin • Cello • Bass • Banjo • Mandolin • Callipoe • Concertino • Bagpipe • Synthesizer 1 & 2 • Clavier 1 & 2 • Can be played over a 7 octave range • Programmable sounds

Recording (with the Conductor Software) — Three track sequencer plus over-dubbing with multiple instruments playing at the same time. (Add \$10.00 shipping.)*

The Conductor Software

List \$29.95 **Sale \$19.95**

The Conductor Software teaches how a composition is put together, note by note, instrument by instrument. You will learn to play 35 songs from Bach to Rock. Then you will be ready to compose your own songs!

Teaches — Scales • Bass lines • Popular songs from "Jingle Bells", "Bach Minuet", and Ravel's "Bolero" to Micheal Jackson's "Thriller".

Features — Sound envelope control with attack, delay, sustain and release times • Records as you play • Playback tracks while you record • Stores songs on disk • Much more

Requires — Above Keyboard • Commodore 64 or 128 with disk drive

(Add \$3.00 shipping.)*

The Music Teacher

List \$39.95 **Sale \$24.95**

This Program teaches a beginner how to read music and play it correctly in rhythm on the keyboard. Features trumpet, organ, violin, synthesizer instrument sounds, built-in metronome, pause-play control and set-up menu for customizing the music teacher. (Disk) List \$39.95 Sale \$24.95

The Printed Song

List \$29.95 **Sale \$19.95**

With this program you can print out, in music notation, your composition for others to read or play. Requires The Conductor Program and printer compatible with the Commodore graphics mode such most dot matrix printers with a Commodore graphics interface. (Disk) List \$29.95 Sale \$19.95

COMPUTER DIRECT (A Division of PROTECTO)

22292 N. Pepper Road, Barrington, IL. 60010

Phone: (312) 382-5244 or (312) 382-5050

We Love Our Customers

* Illinois residents add 6½% sales tax. All orders must be in U.S. Dollars. We ship to all points in the U.S., CANADA, PUERTO RICO & APO-FPO. Please call for charges outside continental U.S. or C.O.D. **MAIL ORDERS** enclose cashier check, money order or personal check. Allow 14 days delivery, 2 to 7 for phone orders and 1 day express mail. Prices and availability subject to change without notice. (Monitors only shipped in continental U.S.)

VISA — MASTERCARD — C.O.D.

1st In Price, Support, & Warranty

15 Day Free Trial • 90 Day Immediate Replacement Policy • Prices Expire 10-31-87

Famous National Brand

10" Printer Sale

Centronics Compatible Parallel Interface

NLQ*

IBM Graphics Set

NLQ*

We Won't Be UNDERSOLD

100 CPS Draft/20CPS Near Letter Quality • Dot Addressable Graphics • Adjustable Tractor and Friction Feed • Automatic Paper Loading • Underline • Right & Left Margin Settings • Pica, Elite, Condensed, Italics • Bold Print • Super & Subscript • Double Strike • Superb NEAR LETTER QUALITY*

\$149⁹⁵
(Add \$10.00 shipping & handling.)

Fantastic Graphics



\$149⁹⁵
(Add \$10.00 shipping & handling.)

2 Year Ltd. Warranty

Easy to Use

The Seikosha 1000 is one of the best values in the United States today. Print your letters, documents, programs, pictures, and more at a blazing 100 Characters Per Second or 20 cps in the Near Letter quality mode. (Looks just like it came from a typewriter.) Plus, choose your printing mode (NLQ, Draft) from your wordprocessor or by simply pushing the controls on the front panel. Fantastic Quality at a Fantastic Price. List \$349.00 Sale \$149.95

Print Method

Serial impact dot matrix (9 pin)

Print Speed

Draft- 100 CPS NLQ- 20 CPS

Character Sets

96 ASCII Characters, Symbols (includes italic font)

Ribbon (Life exp.)

Black: cassette (2.5 million characters)

Dimensions

15.4 (W) x 10.9 (D) x 4.7 (H) inch

Weight

Approx. 10 lbs

Interface

Centronics Parallel Port

Line Spacing

1/6, 1/8, 7/72, and 1/216 inch

Paper Feed

Adjustable tractor and friction feed

Printing Direction

Bi-directional

Copies

2 plus original

Centronics Parrallel Interfaces

IBM \$24.95 • Apple II \$44.95 • Laser 128 \$19.95 • Commodore \$29.95 • Atari \$39.95

COMPUTER DIRECT (A Division of PROTECTO)

22292 N. Pepper Road, Barrington, IL. 60010

Phone: (312) 382-5244 or (312) 382-5050

We Love Our Customers

* Illinois residents add 6 1/2 % sales tax. All orders must be in U.S. Dollars. We ship to all points in the U.S., CANADA, PUERTO RICO & APO-FPO. Please call for charges outside continental U.S. or C.O.D. MAIL ORDERS enclose cashier check, money order or personal check. Allow 14 days delivery, 2 to 7 for phone orders and 1 day express mail. Prices and availability subject to change without notice. (Monitors only shipped in continental U.S.)

VISA — MASTERCARD — C.O.D.

LD 1st In Price, Support, & Warranty

31-87

15 Day Free Trial • 90 Day Immediate Replacement Policy • Prices Expire 10-31-87

Full Size Piano/Organ Keyboard

* Requires Conductor Software

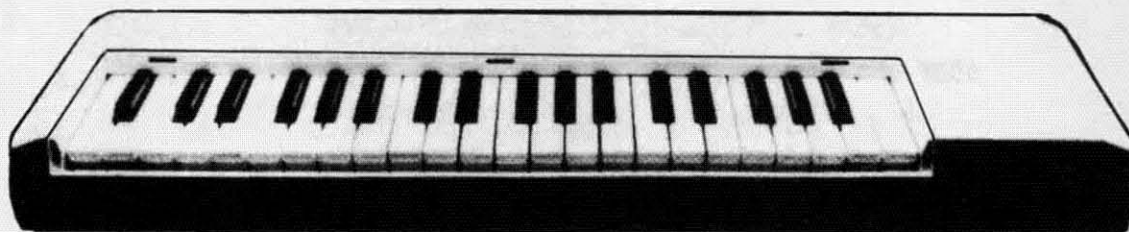

SALE

On Sale For Only \$49⁹⁵

List \$159

Keyboard — 40 Keys (A-C) gauge spring loaded to give the feel and response of a professional polyphonic keyboard instrument. Plugs right into the joystick port of the Commodore 64 or 128. This sturdy instrument comes with carrying handle, protective key cover and built-in music stand. Size: 29" x 9½" x 4" Weight: 9 lbs.

Registers (with the Conductor Software) — Organ • Trumpet • Flute • Harpsicord • Violin • Cello • Bass • Banjo • Mandolin • Callipoe • Concertino • Bagpipe • Synthesizer 1 & 2 • Clavier 1 & 2 • Can be played over a 7 octave range • Programmable sounds

Recording (with the Conductor Software) — Three track sequencer plus over-dubbing with multiple instruments playing at the same time. (Add \$10.00 shipping.)*

The Conductor Software

List \$29.95 **Sale \$19.95**

The Conductor Software teaches how a composition is put together, note by note, instrument by instrument. You will learn to play 35 songs from Bach to Rock. Then you will be ready to compose your own songs!

Teaches — Scales • Bass lines • Popular songs from "Jingle Bells", "Bach Minuet", and Ravel's "Bolero" to Micheal Jackson's "Thriller".

Features — Sound envelope control with attack, delay, sustain and release times • Records as you play • Playback tracks while you record • Stores songs on disk • Much more

Requires — Above Keyboard • Commodore 64 or 128 with disk drive

(Add \$3.00 shipping.)*

The Music Teacher

List \$39.95 **Sale \$24.95**

This Program teaches a beginner how to read music and play it correctly in rhythm on the keyboard. Features trumpet, organ, violin, synthesizer instrument sounds, built-in metronome, pause-play control and set-up menu for customizing the music teacher. (Disk) List \$39.95 **Sale \$24.95**

The Printed Song

List \$29.95 **Sale \$19.95**

With this program you can print out, in music notation, your composition for others to read or play. Requires The Conductor Program and printer compatible with the Commodore graphics mode such most dot matrix printers with a Commodore graphics interface. (Disk) List \$29.95 **Sale \$19.95**

COMPUTER DIRECT (A Division of PROTECTO)

22292 N. Pepper Road, Barrington, IL. 60010

Phone: (312) 382-5244 or (312) 382-5050

We Love Our Customers

* Illinois residents add 6½% sales tax. All orders must be in U.S. Dollars. We ship to all points in the U.S., CANADA, PUERTO RICO & APO-FPO. Please call for charges outside continental U.S. or C.O.D. **MAIL ORDERS** enclose cashier check, money order or personal check. Allow 14 days delivery. 2 to 7 for phone orders and 1 day express mail. Prices and availability subject to change without notice. (Monitors only shipped in continental U.S.)

VISA — MASTERCARD — C.O.D.

1st In Price, Support, & Warranty

15 Day Free Trial • 90 Day Immediate Replacement Policy • Prices Expire 10-31-87

Famous National Brand

10" Printer Sale

Centronics Compatible Parallel Interface

NLQ* IBM Graphics Set NLQ*

We Won't Be UNDERSOLD

100 CPS Draft/20CPS Near Letter Quality • Dot Addressable Graphics •
Adjustable Tractor and Friction Feed • Automatic Paper Loading • Underline •
Right & Left Margin Settings • Pica, Elite, Condensed, Italics • Bold Print •
Super & Subscript • Double Strike • Superb NEAR LETTER QUALITY*

\$149⁹⁵
(Add \$10.00 shipping & handling.)

**Fantastic
Graphics**



\$149⁹⁵
(Add \$10.00 shipping & handling.)

**2 Year Ltd.
Warranty**

Easy to Use

The Seikosha 1000 is one of the best values in the United States today. Print your letters, documents, programs, pictures, and more at a blazing 100 Characters Per Second or 20 cps in the Near Letter quality mode. (Looks just like it came from a typewriter.) Plus, choose your printing mode (NLQ, Draft) from your wordprocessor or by simply pushing the controls on the front panel. *Fantastic Quality at a Fantastic Price.* List \$349.00 **Sale \$149.95**

Print Method

Serial impact dot matrix (9 pin)

Print Speed

Draft- 100 CPS NLQ- 20 CPS

Character Sets

96 ASCII Characters, Symbols (includes italic font)

Ribbon (Life exp.)

Black: cassette (2.5 million characters)

Dimensions

15.4 (W) x 10.9 (D) x 4.7 (H) inch

Weight

Approx. 10 lbs

Interface

Centronics Parallel Port

Line Spacing

1/6, 1/8, 7/72, and 1/216 inch

Paper Feed

Adjustable tractor and friction feed

Printing Direction

Bi-directional

Copies

2 plus original

Centronics Parrallel Interfaces

IBM \$24.95 • Apple II \$44.95 • Laser 128 \$19.95 • Commodore \$29.95 • Atari \$39.95

COMPUTER DIRECT (A Division of PROTECTO)

22292 N. Pepper Road, Barrington, IL. 60010

Phone: (312) 382-5244 or (312) 382-5050

We Love Our Customers

* Illinois residents add 6 1/2% sales tax. All orders must be in U.S. Dollars. We ship to all points in the U.S., CANADA, PUERTO RICO & APO-FPO. Please call for charges outside continental U.S. or C.O.D. **MAIL ORDERS** enclose cashier check, money order or personal check. Allow 14 days delivery, 2 to 7 for phone orders and 1 day express mail. Prices and availability subject to change without notice. (Monitors only shipped in continental U.S.)

VISA — MASTERCARD — C.O.D.

1st In Price, Support, & Warranty

15 Day Free Trial • 90 Day Immediate Replacement Policy • Prices Expire 10-31-87

ComStar 1500 Printer Sale

15" NLQ Printer Sale

Wide Carriage Business Printer For The Price Of a 10" Carriage Printer!

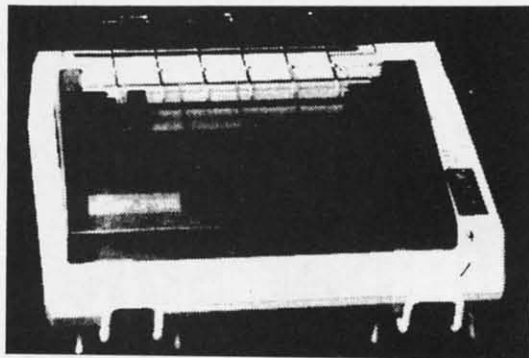

- 120 CPS Print Speed
- Near Letter Quality Print Mode
- IBM Graphics Printer Compatible
- 136 Column Wide Carriage
- Uses Inexpensive Spool Ribbons

- Premium Quality
- Terrific Price

(Add \$10.00 shipping & handling.)

Sale \$239⁹⁵

List \$499

SPECIFICATIONS

Printing Method
Impact Dot Matrix

Printing Speed
120 Characters per secon (at 10 CPI)

Print Buffer Size
816 Bytes

Paper Feed
10 Lines/second (at 1/5 inch line spacing);
Sprocket or Friction Feed

Character Sets
96 Std. ASCII; 96 NLQ ASCII
83 Special & 50 Block Graphic Characters

Character Matrix
9 x 9 Standard Character;
12 x 6 Block Graphics;
8 dot x 60 dot/in. : 8 dot x 120 dot/in. :
8 dot x 240 dot/in. Bit Image Modes.

Line Spacing
1/6, 1/8 inch or 7/72 inch standard;
n/72 or n/216 inch programmable

Characters Per Line
Pica — 136 CPL; Condensed — 233 CPL
Pica Expanded — 68 CPL;
Condensed Expanded — 116 CPL

Interfaces
Centronics Parallel

Printing Width
Single Sheets — 5.5 inch to 14.5 inch;
Continuous Paper — 4 inch to 15.5 inch

Copies
Original Plus 2 Copies

Dimensions
H-5.80" W-15.2" D-12.4"

Replacement Ribbons
Black Sale \$4.95

Parallel Interfaces

IBM — \$24.95 Apple — \$44.95 Laser 128 — \$19.95 Commodore — \$29.95 Atari — \$39.95

COMPUTER DIRECT (A Division of PROTECTO)

22292 N. Pepper Road, Barrington, IL. 60010

Phone: (312) 382-5244 or (312) 382-5050

We Love Our Customers

* Illinois residents add 6 1/2 % sales tax. All orders must be in U.S. Dollars. We ship to all points in the U.S., CANADA, PUERTO RICO & APO-FPO. Please call for charges outside continental U.S. or C.O.D. **MAIL ORDERS** enclose cashier check, money order or personal check. Allow 14 days delivery, 2 to 7 for phone orders and 1 day express mail. Prices and availability subject to change without notice. (Monitors only shipped in continental U.S.)

VISA — MASTERCARD — C.O.D.

1st In Price, Support, & Warranty

15 Day Free Trial • 90 Day Immediate Replacement Policy • Prices Expire 10-31-87

Printer Super Sale

Pro 20 Daisy Wheel Printer

Wide Carriage Letter Quality Daisywheel Printer



*No One Sells This
Printer For Less!*

Super Sale

\$99⁹⁵

List \$499

Fantastic Savings!

(Add \$10.00 shipping & handling. *)

Printing Method

- Daisy Wheel

Print Speed

- 18 CPS, Shannon Text
- 22 CPS, AAA Text

Accessories

- Daisy Print Wheel - Courier 10, 96-character
- Ribbon Cartridge - easy-change cartridge
- Both are compatible with Diablo™ and Qume®

Spacing and Density

- Character Spacing: 1/120" increments
- Line Spacing: 1/48" increments
- Print Pitch: 10, 12, or 15 CPI and Proportional Spacing
- Characters per Line:
 - 110 characters at 10 CPI
 - 132 characters at 12 CPI
 - 165 characters at 15 CPI

Print Buffer

- Standard: 93 characters

Operator Control

- Power On LED
- Impact Adjustment
- Reset Button
- Pause Button
- Paper Feed Button
- Self Test
- Out of Ribbon LED
- Horizontal Spacing Adjustment
- Pitch Adjustment (10, 12, or 15 CPI)

Pro 20 Interfaces

- IBM® PC Sale \$19.95
- Apple® IIc Sale \$19.95
- Laser 128 Sale \$19.95
- Commodore Sale \$19.95
- Parallel Centronics Sale \$19.95

Paper Information

- Fan-fold, Single Sheet, or Carbon Copies
- Friction Feed
- Form Width: up to 13"
- Copy Capacity: Original plus 3 Copies

Size and Weight

H-5.5" W-18.9" D-11.6"
Weight 21 lbs.

Registered Trademarks: Apple - Apple Computer Inc. IBM - International Business Machines Inc. Diablo - Xerox Inc. Qume - Qume Corporation.

Accessories

Optional Daisy Wheels — \$9.95

Extra Ribbons — 2 for \$9.95

COMPUTER DIRECT (A Division of PROTECTO)

22292 N. Pepper Road, Barrington, IL. 60010

Phone: (312) 382-5244 or (312) 382-5050

We Love Our Customers

* Illinois residents add 6 1/2 % sales tax. All orders must be in U.S. Dollars. We ship to all points in the U.S., CANADA, PUERTO RICO & APO-FPO. Please call for charges outside continental U.S. or C.O.D. MAIL ORDERS enclose cashier check, money order or personal check. Allow 14 days delivery, 2 to 7 for phone orders and 1 day express mail. Prices and availability subject to change without notice. (Monitors only shipped in continental U.S.)

VISA — MASTERCARD — C.O.D.

COMMODORES

PROGRAMMING CHALLENGES

By Dale Rupert

Each month, we'll present several challenges designed to stimulate your synapses and toggle the bits in your cerebral random access memory. We invite you to send your solutions to:

Commodares, c/o Ahoy!

P.O. Box 723

Bethel, CT 06801

We will print and discuss the cleverest, simplest, shortest, most interesting and/or most unusual solutions. Be sure to identify the *name* and *number* of the problems you are solving. Put *your* name and address on the listings as well. Show sample runs if possible. Briefly describe your solutions and tell what makes them unique or interesting, if they are. You must enclose a stamped, self-addressed envelope if you want any of your materials returned. Solutions received by the middle of the month shown on the magazine cover are most likely to be discussed, but you may send solutions and comments any time. Your original programming problems, suggestions, and ideas are equally welcome. The best ones will become *Commodares*!

PROBLEM #46-1: COLOR BAR

This problem was submitted by Jim Speers (Niles, MI). Write a color selection program which lets the user move a cursor along a color bar to choose screen border, screen, and text colors. All 16 colors should be displayed at once in the color bar. The simpler the better.

PROBLEM #46-2: PHONE CODE

Try this one from Wallace Leeker (Lemay, MO). The telephone keypad is arranged in a matrix like this:

	ABC	DEF
1	2	3
GHI	JKL	MNO
4	5	6
PRS	TUV	WXY
7	8	9

To enter a stock symbol code, each letter is represented by a two-digit number telling the key number and the letter's position (1, 2, or 3) on that key. For the symbol CBM, C becomes 23 since it is the third letter on the number 2 key, B is 22, and M is 61.

Q is given the code 77 and Z is given the code 99, since those letters aren't on the keypad. Write a program that translates any given three-character stock symbol code into its telephone keypad code.

PROBLEM #46-3: LINE LOCATOR

Write a program which gives the location in memory of any specified program line. If the user enters 20 and the "next line" pointer at the beginning of line 20 starts at memory location 2049, for example, the program returns the value 2049. This month's solutions should be of help.

PROBLEM #46-4: CHARACTER BILLIARDS

Write the simplest program possible which allows a graphics character (such as the letter "O") to move around on the screen like a billiard ball, careening off the screen borders in a never-ending motion. No sprites allowed. This should be the essence of animation.

This month we will look at the most interesting and unusual solutions to *Commodares* from the June 1987 issue of *Ahoy!* Problem #42-1: *Internal Deletion* was submitted by Andrew P. Thompson (the "Mad Quoter"). The problem was to write a program which deletes one of its own lines after executing it, and then continues running. The solutions were to provide line 30 in this program to meet those requirements:

```
10 PRINT 10
20 PRINT 20
30 (reader's solution...)
40 LIST
```

There were two fundamental approaches to this problem. Several readers sent both types of solutions. The shortest, but least satisfactory, solution merely changes the program line links so that line 10 points to line 30 rather than to line 20.

BASIC program lines are stored in memory as linked lists. The first two bytes of each program line in memory form the link to the next line. (See this month's *Rupert Report* for a discussion of linked lists.)

The solution for the C-64 looks like this:

```
30 POKE 2049,19
```

and for the C-128:

```
30 POKE 7169,19
```

The problems with this solution are that 1) although it appears that line 20 has been deleted, it really hasn't, and 2) the POKE value works only for this exact example. If lines 10 and 20 are not typed exactly as shown, the program will not work, since line 30 will not be in the right place in memory. If you type RUN again, you will see that line 20

AHOY! 87

is still executed even if it isn't listed. Its disappearance is an illusion.

If you now edit the program or merely type any line number such as 0 and press RETURN, line 20 is relinked, and it reappears if you list the program.

If you delete the space between the PRINT and the 10 in line 10, then run the program, or if you make any other changes to lines 10 or 20, watch out when you run it! The POKE address no longer corresponds to the start of line 30. One bad link can turn a listing into chaos. You can press RUN STOP, then enter 0 as before. Now LIST should give the original program.

The more general solution to this problem actually deletes line 20 by using dynamic keyboard techniques. The idea is to have the program stuff keystrokes into the keyboard buffer so the computer thinks that you have entered the commands which delete line 20 directly.

Several solutions that used the dynamic keyboard method stuffed cursor movement commands into the keyboard buffer. An even better approach is shown by this program from Tim Gaastra (Redlands, CA):

```

1 REM =====
2 REM   COMMODARES PROBLEM #42-1 :
3 REM   INTERNAL DELETION
4 REM   SOLUTION BY
5 REM   TIM GAASTRA
6 REM ===== C-64 VERSION =====
7 REM - FOR C-128, REPLACE 631, 638, 198
8 REM   IN LINE 30 WITH 842, 849, 208
9 REM
10 PRINT 10
20 PRINT 20
30 FOR A=631 TO 638:READ B:POKE A,B:NEXT
:POKE 198,8
35 DATA 50,48,13,82,117,52,48,13:STOP
40 LIST

```

The eight characters put into the keyboard buffer are interpreted as:

```

50  48  13  82  117  52  48  13
    2   0  CR   R sh-U   4   0  CR

```

The number 20 is printed followed by a carriage return (CR). Then the abbreviation for RUN 40 (R shift-U 40) is printed, followed by another carriage return. This is done just as if you had entered these characters at the keyboard.

The keyboard buffer begins at address 631 for the C-64 and at address 842 for the C-128. The computer looks to address 198 for the C-64 (208 for the C-128) to find out how many keystrokes are waiting in the buffer. This is why 8 is POKEd into that location.

A STOP or END statement is necessary at the end of line 35 so that the computer goes out and reads the keyboard buffer. Otherwise the computer would finish with line 40 before reading the keyboard. Then there would be a "before" and "after" listing.

Michael Cole (Cambridge, MA) presented an interesting

twist. Instead of putting RUN or GOTO into the keyboard buffer, he used the dynamic keyboard to execute POKE 62,8 : CONT after deleting line 20. Normally BASIC won't let a program continue after it has been edited. Michael did some PEEKing around until he found that POKE 62,8 fools the C-64 into thinking that no line has been edited.

One final variation on this problem is this solution from Claude Landusky (Waianae, HI).

```

1 REM =====
2 REM   COMMODARES PROBLEM #42-1 :
3 REM   INTERNAL DELETION
4 REM   SOLUTION BY
5 REM   CLAUDE LANDUSKY
6 REM =====
10 PRINT 10
20 PRINT 20
30 A=2049:REM <<< USE A=7169 FOR C-128
31 IF PEEK(A+2)<>10 OR PEEK(A+3)<>0 THEN
A=PEEK(A)+256*PEEK(A+1):GOTO 31
32 B=A
33 IF PEEK(B+2)=40 AND PEEK(B+3)=0 THEN
GOTO 35
34 B=PEEK(B)+256*PEEK(B+1):C(X)=B:X=
X+1:GOTO 33
35 POKEA,PEEK(C(X-2)):POKEA+1,PEEK(C(X-2)
+1):FOR Y=0 TO X-2:POKE C(Y)+4,143:NEXT
40 LIST

```

Be sure to save this program before you run it. Change the value in line 30 if you are using a C-128. Line 31 looks through memory for the location of line number 10. If A is the starting address of the BASIC program, then the first line number is in addresses A+2 (least significant byte) and A+3 (most significant byte).

Here is a summary of how each BASIC program line is stored in memory:

Address	A	A+1	A+2	A+3	A+4...	A+n
Contents	P0	P1	L0	L1	(program text)	0

P0 and P1 form a pointer to the address of the next line in memory. The pointer value is $P0 + 256*P1$. L0 and L1 are the line number of the current line. Its value is $L0 + 256*L1$. Next are the bytes of the program line, followed by one byte of 0. In this example, the value of $P0 + 256*P1$ (the address of the next program line) would be $A+n+1$.

Back to Claude's solution. If the current line number is not 10, line 31 uses the pointer in locations A and A+1 to find the start of the next line. The THEN statement in line 31 calculates the address corresponding to this pointer. The next program line is found and its line number is checked.

Once line 10 has been located, line 33 begins the search for line number 40. The array C(X) stores the starting addresses of each of the lines between 10 and 40. The first two POKE statements in line 35 put the starting address of line 40 into the pointer field of line 10, thereby bypassing lines between 10 and 40 (as far as the LIST command

is concerned). This is comparable to the first solution we discussed earlier.

The FOR-NEXT loop in line 35 replaces the first code byte in each program line with character 143, the token for the REMark statement. Since C(Y) is the starting address of a program line, C(Y)+4 is the address of the first byte in the program line. If you run this program, it shows that lines between 10 and 40 are not listed. As we discussed earlier, however, they are still in memory.

If you press 0, then RETURN, the links to lines 20 through 35 are rewritten. Now the list of the program shows the REM statements at the start of the program lines. The REM effectively "deletes" each line from execution. There is quite a lesson in internal BASIC program structure as well as linked lists and pointers to be learned by studying Claude's solution.

Problem #42-2: Cliff Hanger was suggested by Scott McClare (Espanola, ONT). A person is standing at the midpoint of a log 20 units long suspended at its ends from two cliffs. He randomly shuffles left or right. He reaches safety if he ends up 10 units away from his starting position in 25 shuffles or less. After 25 shuffles, he falls off from exhaustion if he hasn't reached safety.

This program from Craig Ewert (Crystal Lake, IL) gives a nice, animated presentation.

```

1 REM =====
2 REM   COMMODARES PROBLEM #42-2 :
3 REM   CLIFF HANGER
4 REM   SOLUTION BY
5 REM   CRAIG EWERT
6 REM =====
70 DIM RS$(20):FOR I=1 TO 19:RS$(I)="FELL O
FF AT POSITION"+STR$(I):NEXT
20 RS$(0)="SAFE ON LEFT":RS$(20)="SAFE O
N RIGHT"
30 SF$(0)="SHUFFLE LEFT":SF$(1)="SHUFFLE
RIGHT"
40 T=T+1:X=10:FOR I=1 TO 25:Y=RND(1):X=X+1:
IF Y<.5 THEN X=X-2
50 Z=INT(Y*2):IF X=0 OR X=20 THEN I=25:S
=S+1
60 PRINT"[CLEAR]S[19"."]S"
70 PRINT"[HOME]"SPC(X)"*":PRINT SF$(Z)
80 NEXT:PRINT RS$(X)
90 PRINT S "SUCSESSES OUT OF" T "TRIES"
100 GET K$ : IF K$="" THEN 40
110 GET K$ : IF K$="" THEN 110
120 GOTO 40

```

I have modified Craig's program to keep track of the number of trials and successes, as well as to let the program run repeatedly. If you press any key during a trial, the action will stop at the end of that trial and display the statistics. Press any key to let the program continue.

Bret Ekstrand (Signal Hill, CA) sent an analysis of this classic random walk problem. The probability that he makes it to the right end of the log can be calculated with this equation:

$$W_N(NR) = \frac{N!}{NR! NL!} (0.5)^{NR} (0.5)^{NL}$$

where $W_N(NR)$ is the probability that NR steps out of the total of N steps are to the right. NL is the number of steps taken to the left. N! means "N factorial" where, for example, 5! is $5 * 4 * 3 * 2 * 1$ or 120. The 0.5's are the probabilities of each direction being chosen.

For success in this problem, the total number of steps N must be an even number from 10 to 24. Bret calculated W for N=10, 12, ..., 24 with corresponding values of NR=10, 11, ..., 17 and NL=0, 1, ..., 7. Adding up these eight values of W gives 0.0829 as the probability for success on the right side only. Doubling this gives the probability for reaching safety on either side of the log, which is 0.1658 or roughly 1/6.

Therefore he should make it to safety on the average of one out of every six trials based upon these calculations. You may enjoy running some lengthy trials to see if the simulation agrees with the theory. Remember that the BASIC random number generator is not the most random of generators. My trials gave a success rate roughly half of this calculated value. (Can you statisticians provide any explanations?)

Thanks to all the other readers who sent well-written and nicely animated solutions to this problem. The animations included characters who changed color from fatigue as well as poor souls who fell to their demise before your very eyes.



COMMODORE-64

SOFTWARE-OF-THE-MONTH CLUB®

(division of O.C.S., Inc.)

We guarantee you'll never again buy useless software for your personal computer.

CLUB MEMBERSHIP OFFERS BIG SAVINGS
NO OBLIGATIONS

When you enroll you will

- Keep only the software that you can use. Examine for a full 10 days; if it's not what you want, return it for a full refund.
- Receive discounts up to 30% on your software choices.

- Be eligible for our Bonus Point Plan—additional discounts applied toward purchases.
- Receive our informative monthly newsletter full of helpful tips for getting the most from your Commodore-64.
- Receive notice of Special Sales where you'll save as much as 50% off list.

The Software-of-the-Month Club is Unique.

No minimum purchases are required—no automatic shipments to you.

Enroll now and receive absolutely free Public Domain Software.

Please check ☐ Cassette ☐ Disk

GREAT IDEA! I can't lose. Enroll me now in the Software-of-the-Month Club. I understand there is no obligation. Enclosed is my \$10 membership fee.

☐ Check ☐ Money Order ☐ Bank Card

Name _____

Address _____

City/State/Zip _____

Visa/MC# _____ Expiration date _____

Signature _____

Cut out and mail today to

SOFTWARE-OF-THE-MONTH CLUB
 Ohio Computer Services, Inc.
 P.O. Box 128723
 Cincinnati, Ohio 45212

3

Chris Knack (Pointe Claire, PQ) added these sound effects to his program for the C-128:

```
10 FOR QW=9000 TO 2000 STEP -1000
20 SOUND 1,QW,5 : NEXT
30 SOUND 1,50874,110,1,21163,1557,1
```

You will readily know which sound signals victory and which one signifies the tumble.

This animated version for the C-64 from Jim "The Glitch" Wilson (Buena Park, CA) uses a sprite.

```
•1 REM =====
•2 REM   COMMODARES PROBLEM #42-2
•3 REM   CLIFF HANGER
•4 REM   SOLUTION BY
•5 REM   JIM WILSON
•6 REM   ===== C-64 ONLY =====
•10 POKE2040,192:POKE53269,1:FORX=12288TO
    12350:POKE X,0:NEXT
•20 FORX=12289 TO 12311 STEP 3:READY:POKE
    X,Y:NEXT:DATA24,24,18,124,88,20,100,0
•30 PRINT"[CLEAR][10"[DOWN]]"[c 5][RVSON]
    [14" "][c 4][12"[c +]]"[c 5][14" "];
•40 FOR T=1TO13:PRINT"[RVSON][15" "][10"[R
    IGH T]]"[15" "];:NEXT
•50 PRINT"[RVSON][15" "][10"[RIGHT]]"[14"
```

THE WORLD OF COMMODORE



The 1986 Canadian World Of Commodore show was the largest and best attended show in Commodore International's history. With 350 booths and attendance of over 38,000 users it was larger than any other Commodore show in the World — and this year's show will be even larger.

World of Commodore is designed specifically to appeal to the interests and needs of present and potential Commodore owners — from hardware to software, Business to Personal to Educational.

Exhibitors: Write or phone today to find out how you can take part in the World's largest Commodore Show.

For information contact:
The Hunter Group Inc.
(416) 595-5906

**INTERNATIONAL CENTRE
DECEMBER 3-7 '87
TORONTO
CANADA**

Reader Service No. 250

90 AHoy!

```
"][HOME][RVSOFF]";:POKE2023,160:POKE562
95,12
•60 PRINT"[WHITE][c A][13"[s C]]"[c S]" +C
    HR$(13)+"[s B][13" "][s B]"
•70 PRINT"[c Z][13"[s C]]"[c X]":X1=172:Y
    1=123
•80 PRINT"[HOME][WHITE]";TAB(16)"[c A][7"
    [s C]]"[c S][DOWN][9"[LEFT]]"[s B][7" "
    [s B][DOWN][9"[LEFT]]"[c Z][7"[s C]]"[c
    X]"
•90 POKE53248,X1:POKE53249,Y1
•100 IFINT(RND(1)*2)=1THENX1=X1+4:PRINT"[
    HOME][DOWN][RIGHT][CYAN]SHUFFLE RIGHT":M
    =M+1:GOTO120
•110 X1=X1-4:M=M+1:PRINT"[HOME][DOWN][RIG
    HT][CYAN]SHUFFLE LEFT "
•120 POKE53248,X1
•130 PRINT"[HOME][DOWN][CYAN]"TAB(17)"MOV
    E";M
•140 IFX1<136THENPRINT"[HOME][DOWN][RIGHT
    ][CYAN]SAFE AT LEFT ":GOTO 180
•150 IFX1>208THENPRINT"[HOME][DOWN][RIGHT
    ][CYAN]SAFE AT RIGHT":GOTO 180
•160 IFM=25THENFORX=123TO255:POKE53249,X:
    NEXT:GOTO 180
•170 FOR T=1 TO 150:NEXT:GOTO 100
•180 GET K$ : IF K$="" THEN 180
•190 RUN
```

Press any key after each trial to restart the program.

Quite a few readers tried their hand at *Problem #42-3: Wildcard Word* suggested by Norm Green (Perth, ONT). The problem was to search through a DATA list of words and find all which matched a wildcard search word. The wildcard search word has asterisks in place of some of its letters. Each asterisk represents one missing letter.

This program from Jim Speers (Niles, MI) is a well-written solution to the problem.

```
•1 REM =====
•2 REM   COMMODARES PROBLEM #42-3 :
•3 REM   WILDCARD WORD
•4 REM   SOLUTION BY
•5 REM   JIM SPEERS
•6 REM   =====
•100 NW=10 : DATA LIST,LOOK,LOST,LAZY,LUC
    K,LUCY,PAST,POST,LICK,BOON
•110 FOR I=1 TO NW : READ L$(I) : NEXT
•120 INPUT"ENTER WORD";W$
•130 PRINT W$: K=0 : FOR I=1 TO NW : E=0
•140 REM IF LEN(L$(I))<>LEN(W$) THEN 180
•150 FOR J=1 TO LEN(W$):X$=MID$(W$,J,1):I
    F X$="*" THEN 170
•160 IF X$<>MID$(L$(I),J,1) THEN E=1
•170 NEXT J:IF E=0 THEN PRINT L$(I):K=1
•180 NEXT I:IF K=0 THEN PRINT"NO MATCH FO
    UND"
•190 PRINT"[DOWN]ANOTHER WORD? (Y/N)"
```

Ahoy!

\$2.50/CAN \$2.75 AUGUST 1984

DRESSING ISSUE

WORD PROCESSING ISSUE

WORD PROOF



HAS EVERYTHING!

SUBSCRIBE TO AHOY!

- ☐ Twelve Issues for \$23.00 (\$30.00 Canada and Elsewhere)
☐ Twenty-four Issues for \$44.00 (\$55.00 Canada and Elsewhere)

Name

Address

City State Zip

Send coupon or facsimile to:
 ION INTERNATIONAL INC.

45 West 34th Street, Room 500, New York, NY 10001

A1087

- 200 GET Z\$: IF Z\$="" OR (Z\$<>"Y" AND Z\$<>"N") THEN 200
- 210 IF Z\$="Y" THEN 120

If you change the length of the word list, you must change NW to match the number of words. If your word list contains more than 10 words, you must add a dimension statement such as

```
105 DIM L$(NW)
```

Jim uses two flags, E and K, in his program. If any mismatch exists between the search word and the selected list word, then the E flag is set to 1, and that list word is not printed. Once a match word is found, the K flag is set to 1. This prevents the printing of the "No Match" message.

Jim provides an option within this program. As written, the leftmost letters of each list word are checked up to the length of the search word. If they match that far, the list word is printed. Thus the search word "B*" would match "Be", "Book", and "Bubblegum". If you remove the REM from line 140, only list words the same length as the search word are tested. This is the way the original problem was stated, although DOS allows an asterisk at the end of a word to replace any number of letters.

Problem #42-4: Double Subber was submitted by Danny Faught (Sherman, TX). The idea is to use two key words to encode or decode an input word. Assume the key words are AHOY and ION, and the input word is COMMODORES. Form an alphanumeric addition problem like this:

```
COMMODORES
AHOYAHOYAH
IONIONIONI
```

The key words are repeated or truncated under the input word to match its length. Then the three letters in each column are "added", with results greater than "Z" wrapping back to "A". The first letter of the encoded word would be "C" + "A" + "I" (3+1+9) which is "M" (13). The second character is "O" + "H" + "O" which is "L" (15+8+15=38; 38-26=12). COMMODORES becomes MLPUEZYFTJ.

Here is a nice, concise solution from Bob Wilcher (Lynchburg, VA).

```

1 REM =====
2 REM   COMMODORES PROBLEM #42-4 :
3 REM   DOUBLE SUBBER
4 REM   SOLUTION BY
5 REM   BOB WILCHER
6 REM =====
7 INPUT"ENCODE OR DECODE (E,D)";ED$
8 IF ED$<"D" OR ED$>"E" THEN 7
9 INPUT"MESSAGE, CODE1, CODE2";M$,A$,B$
10 PM=PM+1:IF PM>LEN(M$) THEN END
11 PA=PA+1:IF PA>LEN(A$) THEN PA=1
12 PB=PB+1:IF PB>LEN(B$) THEN PB=1
13 M=ASC(MID$(M$,PM,1)):A=ASC(MID$(A$,PA,1)):B=ASC(MID$(B$,PB,1))

```

- 14 C=M+A+B-192:IF ED\$="D" THEN C=M-A+64
- 15 IF C>26 THEN C=C-26 : GOTO 15
- 16 IF C<0 THEN C=C+26 : GOTO 16
- 17 IF M<65 OR M>90 THEN C=M-64
- 18 PRINT CHR\$(C+64); : GOTO 10

PM, PA, and PB keep track of the character position within each word. When the end of either key word is reached, PA or PB is reset to 1 to cycle through that word again. When the end of the input word is reached in line 10, the program is finished.

Line 14 does the encoding or decoding. Lines 15 and 16 take care of the Z to A wraparound. Line 17 adds an interesting touch. It replaces any encoded character outside of the range A through Z with its original value minus 64. The 64 is added back on when the character is printed in line 18. This lets the user enter multiple-word messages and special symbols such as "!" which are displayed unchanged. HAPPY BIRTHDAY!, AHOY,AHOY becomes JQTNA FGJTLBCO!

Jerry Nichols printed the input and key words on the screen, then used the PEEK command to read the screen codes of each letter rather than using the ASC function. The advantage of this method is that the screen codes for A through Z are 1 through 26. No further math is needed. This method works only for the C-64 or the C-128 in 40-column mode. The 80-column mode screen of the C-128 is in a different location and is less easily accessible.

If you want to test your solution of this problem, be sure to encode input "words" A and Z using Z and Z as the two keywords. Some of the programs submitted did not properly handle the wraparound from Z to A. This example should verify your algorithm. The answers to these two problems are A and Z. Z as a keyword is an identity function; it does not change the value of the input word.

That takes care of this month's problems. Keep those solutions and suggestions coming. You have some tough ones to keep you busy until next month. Enjoy them.

The following people not already mentioned this month also sent valid solutions to *Commodores*. □

Leif Bloomquist (Dauphin, MB)
 Leo Brenneman (Erie, PA)
 Matthew Brock (Tucson, AZ)
 Sumir Chadha (New York, NY)
 Louis Ciavarella
 Curt Donofrio (Shelton, CT)
 Tom Finley (Hampton, VA)
 Thomson Fung (San Diego, CA)
 David Hoffner (Brooklyn, NY)
 Istvan Kallos (Lynn, MA)

Larry Louks (Freeport, TX)
 Chris Martin (Stockton, CA)
 Jeff McCreary
 Lon Olson (Mesa, AZ)
 Louis Schliselfeld
 (Cheektowaga, NY)
 J.H. Smalley (Boulder, CO)
 Robert Wempe (Redlands, CA)
 Gary White (Barksdale AFB, LA)
 Russell Wilson (Fayette, AL)

PROGRAMMERS!

Our rates are the highest in the industry. Send your best C-64 or C-128 efforts on disk to:

Ahoy! Program Submission Dept.
 Ion International Inc.
 45 West 34th Street—Suite 500
 New York, NY 10001

Include a program printout, printed documentation, and a self-addressed stamped envelope of sufficient size with sufficient return postage affixed.

PROGRAM LISTINGS

Attention new Ahoy! readers! You must read the following information very carefully prior to typing in programs listed in Ahoy! Certain Commodore characters, commands, and strings of characters and commands will appear in a special format. Follow the instructions and listings guide on this page.



In the following pages you'll find several programs that you can enter on your Commodore computer. But before doing so, read this entire page carefully.

To insure clear reproductions, Ahoy!'s program listings are generated on a daisy wheel printer, incapable of printing the commands and graphic characters used in Commodore programs. These are therefore represented by various codes enclosed in brackets []. For example: the SHIFT CLR/HOME command is represented onscreen by a heart

☛. The code we use in our listings is [CLEAR]. The chart below lists all such codes which you'll encounter in our listings, except for one other special case.

The other special case is the COMMODORE and SHIFT characters. On the front of most keys are two symbols. The symbol on the left is obtained by pressing that key while holding down the COMMODORE key; the symbol on the right, by pressing that key while holding down the SHIFT key. COMMODORE and SHIFT characters are represented in our listings by a lower-case "s" or "c" followed by the symbol of the key you must hit. COMMODORE J, for example, is represented by [c J], and SHIFT J by [s J].

Additionally, any character that occurs more than two times in a row will be displayed by a coded listing. For example, [3 "[LEFT]"] would be 3 CuRSoR left commands in a row, [5 "[s EP]"] would be 5 SHIFTEd English Pounds, and so on. Multiple blank spaces will be noted in similar fashion: e.g., 22 spaces as [22 " "].

Sometimes you'll find a program line that's too long for the computer to accept (C-64 lines are a maximum of 80 characters, or 2 screen lines long; C-128 lines, a maximum of 160 characters, 2 or 4 screen lines in 40 or 80 columns respectively). To enter these lines, refer to the *BASIC Command Abbreviations Appendix* in your User Manual.

On the next page you'll find our *Bug Repellent* programs for the C-128 and C-64. The version for your machine will help you proofread programs after typing them. (Please note: the *Bug Repellent* line codes that follow each program line, in the whited-out area, should *not* be typed in. See instructions preceding each program.)

On the second page following you will find *Flankspeed*, our ML entry program, and instructions on its use.

Call Ahoy! at 212-239-6089 with any problems (if busy or no answer after three rings, call 212-239-0855).

WHEN YOU SEE	IT MEANS	YOU TYPE	YOU WILL SEE	WHEN YOU SEE	IT MEANS	YOU TYPE	YOU WILL SEE
[CLEAR]	Screen Clear	SHIFT CLR/HOME	☛	[BLACK]	Black	CNTRL 1	■
[HOME]	Home	CLR/HOME	S	[WHITE]	White	CNTRL 2	□
[UP]	Cursor Up	SHIFT ↑ CRSR ↓	⬆	[RED]	Red	CNTRL 3	■
[DOWN]	Cursor Down	↑ CRSR ↓	⬇	[CYAN]	Cyan	CNTRL 4	■
[LEFT]	Cursor Left	SHIFT ← CRSR →	⬅	[PURPLE]	Purple	CNTRL 5	■
[RIGHT]	Cursor Right	← CRSR →	➡	[GREEN]	Green	CNTRL 6	■
[SS]	Shifted Space	SHIFT Space	■	[BLUE]	Blue	CNTRL 7	■
[INSERT]	Insert	SHIFT INST/DEL	■	[YELLOW]	Yellow	CNTRL 8	■
[DEL]	Delete	INST/DEL	■	[F1]	Function 1	F1	■
[RVSON]	Reverse On	CNTRL 9	R	[F2]	Function 2	SHIFT F1	■
[RVSOFF]	Reverse Off	CNTRL 0	■	[F3]	Function 3	F3	■
[UPARROW]	Up Arrow	↑	⬆	[F4]	Function 4	SHIFT F3	■
[BACKARROW]	Back Arrow	←	⬅	[F5]	Function 5	F5	■
[PI]	PI	π	π	[F6]	Function 6	SHIFT F5	■
[EP]	English Pound	£	£	[F7]	Function 7	F7	■
				[F8]	Function 8	SHIFT F7	■

BUG REPELLENT FOR THE 64 & 128 By BUCK CHILDRESS

Please note: the *Bug Repellent* programs listed here are for *Ahoy!* programs published from the May 1987 issue onward! For older programs, use the older version.

Type in, save, and run *Bug Repellent*. You'll be asked if you want automatic saves to take place. If so, you're prompted for the device, DISK (D) or TAPE (T). You then pick a starting file number, 0 through 99. Next, you enter a name, up to 14 characters long. At this point, *Bug Repellent* verifies your entries and gives you a chance to change them if you want. If no changes are needed, *Bug Repellent* activates itself. (Pressing RETURN without answering the prompts defaults to disk drive and begins your files with "OBACKUP".)

Type NEW and begin entering an *Ahoy!* program. As you enter program lines and press RETURN, a *Bug Repellent* code appears at the top of your screen. If it doesn't match the code in the program listing, an error exists. Correct the line and the codes will match.

If used, automatic saves take place every 15 minutes. When the RETURN key is pressed on a program line, the screen changes color to let you know that a save will begin in about three seconds. You may cancel the save by pressing the RUN STOP key. The file number increments after each save. It resets to 00 if 99 is surpassed. After saving, or cancelling, the screen returns to its original color and the timer resets for 15 minutes.

When you've finished using *Bug Repellent*, deactivate it by typing SYS 49152 [RETURN] for the Commodore 64 or SYS 4864 [RETURN] for the Commodore 128.

C-64 BUG REPELLENT

```

10 PRINTCHR$(147)"LOADING AND CHECKING THE DATA[3].":J
=49152
20 FORB=0TO11:READA:IFA<0ORA>255THEN40
30 POKEJ+B,A:X=X+A:NEXTB:READA:IFA=XTHEN50
40 PRINT:PRINT"ERROR IN DATA LINE:"PEEK(64)*256+PEEK(63)
:END
50 X=0:J=J+12:IFJ<49456THEN20
60 POKE198,0:POKE49456,0:A$="Y":B$=A$:C$="D":D$="DISK":D
=8:PRINTCHR$(147)
70 INPUT"DO YOU WANT AUTOMATIC SAVES (Y/N)":A$:PRINT:IFA
$="Y"THEN90
80 PRINT"NO AUTOMATIC SAVES[3].":GOTO150
90 POKE49456,1:INPUT"DISK OR TAPE (D/T)":C$:IFC$<>"D"THE
ND=1:D$="TAPE"
100 POKE49457,D:D$=D$+" DRIVE":PRINT:INPUT"FILE NUMBER (
0-99)":N
110 N$=RIGHT$(STR$(N),2):IFN<10THENN$=CHR$(48)+CHR$(N+48
)
120 F$="BACKUP":PRINT:INPUT"FILENAME":F$:F$=N$+LEFT$(F$,
14):L=LEN(F$)
130 POKE49458,L:FORJ=1TO L:POKE49458+J,ASC(MID$(F$,J,1)):
NEXTJ:PRINT
140 PRINT"SAVING DEVICE ** "D$:PRINT"STARTING WITH ** "F
$
150 PRINT:INPUT"IS THIS CORRECT (Y/N)":B$:IFB$<>"Y"THEN6
0
160 POKE770,131:POKE771,164:SYS49152:END
170 DATA169,79,32,210,255,162,38,160,192,204,3,3,1507
180 DATA208,10,162,131,160,164,169,70,32,210,255,44,1615
190 DATA169,78,32,210,255,142,2,3,140,3,3,76,1113
200 DATA36,193,32,96,165,134,122,132,123,32,115,0,1180
210 DATA170,240,243,162,255,134,58,144,3,76,150,164,1799
220 DATA32,107,169,32,121,165,173,0,2,240,5,169,1215
230 DATA79,141,2,3,76,162,164,169,0,133,2,133,1064
240 DATA251,133,252,133,254,24,101,20,69,254,230,254,197
5
250 DATA24,101,21,69,254,170,230,254,164,252,185,0,1724
260 DATA2,133,253,201,34,208,6,165,2,73,255,133,1465
270 DATA2,201,32,208,4,165,2,240,8,138,24,101,1125
280 DATA253,69,254,170,44,198,254,230,252,164,253,208,23
49
290 DATA213,138,41,240,74,74,74,74,24,105,129,141,1327
300 DATA44,193,138,41,15,24,105,129,141,45,193,162,1230
310 DATA0,189,43,193,240,12,157,0,4,173,134,2,1147
320 DATA157,0,216,232,208,239,169,38,141,2,3,173,1578
330 DATA48,193,240,23,165,161,201,212,176,4,165,160,1748
340 DATA240,13,238,32,208,160,0,32,225,255,208,6,1617
350 DATA32,33,193,76,38,192,232,208,242,200,208,239,1893
360 DATA32,68,229,169,0,168,174,49,193,32,186,255,1555
370 DATA173,50,193,162,51,160,193,32,189,255,169,43,1670
380 DATA166,45,164,46,32,216,255,162,1,189,51,193,1520
390 DATA168,200,152,201,58,144,2,169,48,157,51,193,1543
400 DATA201,48,208,3,202,16,234,32,33,193,76,116,1362
410 DATA164,206,32,208,169,0,170,168,76,219,255,160,1827
420 DATA1,1,160,0,0,65,72,79,89,33,0,0,500

```

C-128 BUG REPELLENT

```

10 PRINTCHR$(147)"LOADING AND CHECKING THE DATA[3].":J
=4864
20 FORB=0TO11:READA:IFA<0ORA>255THEN40
30 POKEJ+B,A:X=X+A:NEXTB:READA:IFA=XTHEN50
40 PRINT:PRINT"ERROR IN DATA LINE:"PEEK(66)*256+PEEK(65)
:END
50 X=0:J=J+12:IFJ<5213THEN20
60 POKE208,0:POKE5213,0:A$="Y":B$=A$:C$="D":D$="DISK":D=
8:PRINTCHR$(147)
70 INPUT"DO YOU WANT AUTOMATIC SAVES (Y/N)":A$:PRINT:IFA
$="Y"THEN90
80 PRINT"NO AUTOMATIC SAVES[3].":GOTO150
90 POKE5213,1:INPUT"DISK OR TAPE (D/T)":C$:IFC$<>"D"THEN
D=1:D$="TAPE"
100 POKE5214,D:D$=D$+" DRIVE":PRINT:INPUT"FILE NUMBER (0
-99)":N
110 N$=RIGHT$(STR$(N),2):IFN<10THENN$=CHR$(48)+CHR$(N+48
)
120 F$="BACKUP":PRINT:INPUT"FILENAME":F$:F$=N$+LEFT$(F$,
14):L=LEN(F$)
130 POKE5215,L:FORJ=1TO L:POKE5215+J,ASC(MID$(F$,J,1)):NE
XTJ:PRINT
140 PRINT"SAVING DEVICE ** "D$:PRINT"STARTING WITH ** "F
$
150 PRINT:INPUT"IS THIS CORRECT (Y/N)":B$:IFB$<>"Y"THEN6
0
160 POKE770,198:POKE771,77:SYS4864:END
170 DATA32,58,20,169,41,162,19,236,3,3,208,4,955
180 DATA169,198,162,77,141,2,3,142,3,3,224,19,1143
190 DATA208,7,32,125,255,79,78,0,96,32,125,255,1292
200 DATA79,70,70,0,96,162,0,134,251,189,0,2,1053
210 DATA240,19,201,48,144,9,201,58,176,5,133,251,1485
220 DATA232,208,238,134,252,165,251,208,3,76,198,77,2042
230 DATA169,0,166,235,164,236,133,253,133,254,142,47,193
2
240 DATA20,140,48,20,24,101,22,69,254,230,254,24,1206
250 DATA101,23,69,254,170,230,254,164,252,185,0,2,1704
260 DATA133,251,201,34,208,6,165,253,73,255,133,253,1965
270 DATA201,32,208,4,165,253,240,8,138,24,101,251,1625
280 DATA69,254,170,44,198,254,230,252,164,251,208,213,23
07
290 DATA138,41,240,74,74,74,74,24,105,65,141,88,1138
300 DATA20,138,41,15,24,105,65,141,89,20,32,79,769
310 DATA20,189,85,20,240,6,32,210,255,232,208,245,1742
320 DATA174,47,20,172,48,20,24,32,240,255,173,93,1298
330 DATA20,240,27,165,161,201,212,176,4,165,160,240,1771
340 DATA17,32,65,20,238,32,208,238,1,214,32,225,1322
350 DATA255,208,6,32,49,20,76,198,77,232,208,242,1603
360 DATA200,208,239,32,66,193,173,95,20,162,96,160,1644
370 DATA20,32,189,255,169,0,170,32,104,255,169,0,1395
380 DATA174,94,20,168,32,186,255,169,45,174,16,18,1351
390 DATA172,17,18,32,216,255,162,1,189,96,20,168,1346
400 DATA200,152,201,58,144,2,169,48,157,96,20,201,1448
410 DATA48,208,3,202,16,234,32,49,20,141,0,2,955
420 DATA76,183,77,58,59,32,65,20,206,32,208,206,1222
430 DATA1,214,169,0,170,168,76,219,255,32,79,20,1403
440 DATA169,26,141,0,214,173,0,214,16,251,96,162,1462
450 DATA0,142,0,255,96,19,18,32,32,32,32,146,804
460 DATA0,1,0,0,65,72,79,89,33,0,0,0,339

```

FLANKSPEED FOR THE C-64 By GORDON F. WHEAT

Flankspeed will allow you to enter machine language *Ahoy!* programs without any mistakes. Once you have typed the program in, save it for future use. While entering an ML program with *Flankspeed* there is no need to enter spaces or hit the carriage return. This is all done automatically. If you make an error in a line a bell will ring and you will be asked to enter it again. To LOAD in a program Saved with *Flankspeed* use LOAD "name",1,1 for tape, or LOAD "name",8,1 for disk. The function keys may be used after the starting and ending addresses have been entered.

f1—SAVES what you have entered so far.

f3—LOADs in a program worked on previously.

f5—To continue on a line you stopped on after LOADING in the previous saved work.

f7—Scans through the program to locate a particular line, or to find out where you stopped the last time you entered the program. It temporarily freezes the output as well.

•100 POKE53280,12:POKE53281,11	OP	5	IK
•105 PRINT"[CLEAR][c 8][RVSON][15" "]FLANKSPEED[15" "];	FP	•390 PRINT:PRINT"ADDRESS NOT WITHIN SPECIFIED RANGE!":B=0:	HK
•110 PRINT"[RVSON][5" "]MISTAKEPROOF ML ENTRY PROGRAM[6" "		GOTO415	DM
•115 PRINT"[RVSON][9" "]CREATED BY G. F. WHEAT[9" "];	JP	•395 PRINT:PRINT"NOT ZERO PAGE OR ROM!":B=0:GOTO415	JK
•120 PRINT"[RVSON][3" "]COPR. 1987, ION INTERNATIONAL INC.	FA	•400 PRINT"?ERROR IN SAVE":GOTO415	IO
[3" "];		•405 PRINT"?ERROR IN LOAD":GOTO415	JO
•125 FORA=54272TO54296:POKEA,0:NEXT	AJ	•410 PRINT:PRINT:PRINT"END OF ML AREA":PRINT	BF
•130 POKE54272,4:POKE54273,48:POKE54277,0:POKE54278,249:PO	ND	•415 POKE54276,17:POKE54276,16:RETURN	DH
KE54296,15	NP	•420 OPEN15,8,15:INPUT#15,A,A\$:CLOSE15:PRINTA\$:RETURN	IM
•135 FORA=680TO699:READB:POKEA,B:NEXT	FL	•425 REM GET FOUR DIGIT HEX	OL
•140 DATA169,251,166,253,164,254,32,216,255,96	FF	•430 PRINT:PRINTB\$;:INPUTT\$	JD
•145 DATA169,0,166,251,164,252,32,213,255,96	EK	•435 IFLEN(T\$)<>4THENGOSUB380:GOTO430	AK
•150 B\$="STARTING ADDRESS IN HEX":GOSUB430:AD=B:SR=B	KP	•440 FORA=1TO4:A\$=MID\$(T\$,A,1):GOSUB450:IFT(A)=16THENGOSUB	KB
•155 GOSUB480:IFB=0THEN150	OE	380:GOTO430	GM
•160 POKE251,T(4)+T(3)*16:POKE252,T(2)+T(1)*16	AM	•445 NEXT:B=(T(1)*4096)+(T(2)*256)+(T(3)*16)+T(4):RETURN	NJ
•165 B\$="ENDING ADDRESS IN HEX":GOSUB430:EN=B	PE	•450 IFA\$>"@ANDAS<"G"THENT(A)=ASC(A\$)-55:RETURN	IC
•170 GOSUB470:IFB=0THEN150	PG	•455 IFA\$>"/ANDAS<":THENT(A)=ASC(A\$)-48:RETURN	OL
•175 POKE254,T(2)+T(1)*16:B=T(4)+1+T(3)*16	GM	•460 T(A)=16:RETURN	HO
•180 IFB>255THENB=B-255:POKE254,PEEK(254)+1	HG	•465 REM ADDRESS CHECK	LE
•185 POKE253,B:PRINT	EC	•470 IFAD>ENTHEN385	OB
•190 REM GET HEX LINE	ED	•475 IFB<SRORB>ENTHEN390	HE
•195 GOSUB495:PRINT":[c P][LEFT]";:FORA=0TO8	KD	•480 IFB<256OR(B>40960ANDB<49152)ORB>53247THEN395	PM
•200 FORB=0TO1:GOTO250	IH	•485 RETURN	AP
•205 NEXTB	IJ	•490 REM ADDRESS TO HEX	NF
•210 A\$(A)=T(1)+T(0)*16:IFAD+A-1=ENTHEN340	FA	•495 AC=AD:A=4096:GOSUB520	LG
•215 PRINT"[c P][LEFT]";	EG	•500 A=256:GOSUB520	HE
•220 NEXTA:T=AD-(INT(AD/256)*256):PRINT" "	II	•505 A=16:GOSUB520	JD
•225 FORA=0TO7:T=T+A\$(A):IFT>255THENT=T-255	GL	•510 A=1:GOSUB520	OC
•230 NEXT	GI	•515 RETURN	JJ
•235 IFA\$(8)<>TTHENGOSUB375:GOTO195	FL	•520 T=INT(AC/A):IFT>9THENA\$=CHR\$(T+55):GOTO530	AA
•240 FORA=0TO7:POKEAD+A,A\$(A):NEXT:AD=AD+8:GOTO195	IM	•525 A\$=CHR\$(T+48)	IC
•245 REM GET HEX INPUT	PA	•530 PRINTA\$:AC=AC-A*T:RETURN	AB
•250 GETA\$:IFA\$=""THEN250	GA	•535 A\$="**SAVE**":GOSUB585	FB
•255 IFA\$=CHR\$(20)THEN305	GO	•540 OPEN1,T,1,A\$:SYS680:CLOSE1	PM
•260 IFA\$=CHR\$(133)THEN535	LM	•545 IFST=0THENEND	FI
•265 IFA\$=CHR\$(134)THEN560	IG	•550 GOSUB400:IFT=8THENGOSUB420	PE
•270 IFA\$=CHR\$(135)THENPRINT" ":GOTO620	HO	•555 GOTO535	PO
•275 IFA\$=CHR\$(136)THENPRINT" ":GOTO635	HE	•560 A\$="**LOAD**":GOSUB585	OI
•280 IFA\$>"@ANDAS<"G"THENT(B)=ASC(A\$)-55:GOTO295	MI	•565 OPEN1,T,0,A\$:SYS690:CLOSE1	CO
•285 IFA\$>"/ANDAS<":THENT(B)=ASC(A\$)-48:GOTO295	DJ	•570 IFST=64THEN195	GN
•290 GOSUB415:GOTO250	JA	•575 GOSUB405:IFT=8THENGOSUB420	KA
•295 PRINTA\$[c P][LEFT]";	PK	•580 GOTO560	IO
•300 GOTO205	FA	•585 PRINT" ":PRINTTAB(14)A\$	HK
•305 IFA>0THEN320	BI	•590 PRINT:A\$=""INPUT"FILENAME":A\$	HL
•310 A=-1:IFB=1THEN330	BB	•595 IFA\$=""THEN590	NP
•315 GOTO220	FA	•600 PRINT:PRINT"TAPE OR DISK?":PRINT	KO
•320 IFB=0THENPRINTCHR\$(20);CHR\$(20);:A=A-1	BF	•605 GETB\$:T=1:IFB\$="D"THENT=8:A\$="@"+"A\$:RETURN	PH
•325 A=A-1	FK	•610 IFB\$<>"T"THEN605	DD
•330 PRINTCHR\$(20);:GOTO220	PH	•615 RETURN	NK
•335 REM LAST LINE	CP	•620 B\$="CONTINUE FROM ADDRESS":GOSUB430:AD=B	HN
•340 PRINT" ":T=AD-(INT(AD/256)*256)	KH	•625 GOSUB475:IFB=0THEN620	FK
•345 FORB=0TOA-1:T=T+A\$(B):IFT>255THENT=T-255	OD	•630 PRINT:GOTO195	LN
•350 NEXT	OB	•635 B\$="BEGIN SCAN AT ADDRESS":GOSUB430:AD=B	HI
•355 IFA\$(A)<>TTHENGOSUB375:GOTO195	LH	•640 GOSUB475:IFB=0THEN635	LM
•360 FORB=0TOA-1:POKEAD+B,A\$(B):NEXT	BO	•645 PRINT:GOTO670	LE
•365 PRINT:PRINT"YOU ARE FINISHED!":GOTO535	MB	•650 FORB=0TO7:AC=PEEK(AD+B):GOSUB505:IFAD+B=ENTHENAD=SR:G	CD
•370 REM BELL AND ERROR MESSAGES	LM	OSUB410:GOTO195	JD
•375 PRINT:PRINT"LINE ENTERED INCORRECTLY":PRINT:GOTO415	JK	•655 PRINT" ";:NEXTB	KE
•380 PRINT:PRINT"INPUT A 4 DIGIT HEX VALUE!":GOTO415	PG	•660 PRINT:AD=AD+8	
•385 PRINT:PRINT"ENDING IS LESS THAN STARTING!":B=0:GOTO41		•665 GETB\$:IFB\$=CHR\$(136)THEN195	
		•670 GOSUB495:PRINT" ";:GOTO650	

SPRAY-CAM

FROM PAGE 18

Starting address in hex: C000

Ending address in hex: C997

SYS to start: 49152

Flankspeed required for entry! See page 95.

```
C000: 20 CA C5 20 80 C4 20 18 4E
C008: C7 20 69 C1 AD 03 D0 C9 66
C010: 66 D0 09 20 18 C1 20 37 A1
C018: C0 4C 1F C0 20 59 C0 20 5F
C020: FE C1 AD 02 D0 C9 3E D0 3A
C028: 0B 20 ED C0 AD 51 C0 F0 B2
C030: 03 4C A5 C0 4C 0C C0 EE ED
C038: 4F C0 AD 4F C0 D0 F8 EE BE
C040: 50 C0 AD 50 C0 C9 0E D0 B8
C048: EE A9 00 8D 50 C0 60 00 DF
C050: 00 00 00 00 00 00 00 00 50
C058: 00 AD 1E C1 8D 55 C0 A9 33
C060: 70 8D 1E C1 AD BF C1 8D FA
C068: 56 C0 AD BE C1 8D 57 C0 53
C070: A9 00 8D 58 C0 8D BF C1 CF
C078: 8D BE C1 20 18 C1 A0 00 21
C080: C8 C0 00 D0 FB EE BF C1 47
C088: EE 58 C0 AD 58 C0 C9 05 26
C090: D0 E9 AD 55 C0 8D 1E C1 7C
C098: AD 56 C0 8D BF C1 AD 57 71
C0A0: C0 8D BE C1 60 A9 70 8D 77
C0A8: 1E C1 A9 00 8D BE C1 A9 E9
C0B0: 09 8D BF C1 A2 00 A9 07 1C
C0B8: 9D C9 D9 9D F1 D9 9D 19 1A
C0C0: DA E8 E0 05 D0 F0 20 E4 31
C0C8: FF F0 03 4C 03 C0 20 18 05
C0D0: C1 A0 00 20 37 C0 C8 C0 D4
C0D8: 05 D0 F8 EE BF C1 AD BF 85
C0E0: C1 C9 14 D0 E1 A9 09 8D 73
C0E8: BF C1 4C C6 C0 A9 00 8D 75
C0F0: 52 C0 A2 00 BD 00 60 C9 8E
C0F8: 9C F0 12 E8 E0 00 D0 F4 28
C100: EE F6 C0 AD F6 C0 C9 70 46
C108: D0 E8 EE 51 C0 A9 60 8D 5A
C110: F6 C0 A9 00 8D F5 C0 60 16
C118: AD BE C1 85 FB A9 60 85 57
C120: FC AE BF C1 E0 00 F0 10 2F
C128: A5 FB 18 69 14 85 FB A5 86
C130: FC 69 00 85 FC CA D0 F0 A5
C138: A9 C9 85 02 A9 05 85 03 6A
C140: A2 02 A0 04 B1 FB 91 02 CA
C148: 88 10 F9 18 A5 02 69 28 2C
C150: 85 02 A5 03 69 00 85 03 72
C158: 18 A5 FB 69 14 85 FB A5 B6
C160: FC 69 00 85 FC CA 10 DA FE
C168: 60 A2 00 BD CB C1 8D 7A BE
C170: C1 BD D4 C1 8D 7B C1 A9 FA
C178: 08 8D B7 DA E8 E0 09 D0 44
C180: EA AE BD C1 BD CB C1 8D 72
C188: 93 C1 BD D4 C1 8D 94 C1 16
```

```
C190: A9 09 8D B7 DA AD F9 07 12
C198: C9 E2 D0 05 A9 0D 8D 2F 8E
C1A0: DB C9 E3 D0 05 A9 0D 8D 44
C1A8: 57 DB C9 E4 D0 05 A9 0D 17
C1B0: 8D 37 DB C9 E5 D0 05 A9 80
C1B8: 0D 8D 5F DB 60 00 00 00 EE
C1C0: 00 00 02 04 06 08 01 03 D8
C1C8: 05 07 08 B7 BF DF E7 2F 4B
C1D0: 37 57 5F AB DA DA DA DA D5
C1D8: DB DB DB DB DB 4E 8E CE CF
C1E0: 0E 60 64 68 6C 02 07 0C 9D
C1E8: 11 4A 52 5A 62 46 4E 56 3E
C1F0: 5E 7F 87 8F 97 02 0C 01 8C
C1F8: 03 0B 0D 05 12 60 AD 00 39
C200: DC C9 7F F0 F8 8D C0 C1 20
C208: C9 7E D0 10 AD BD C1 C9 28
C210: 02 90 09 CE BD C1 CE BD 86
C218: C1 20 69 C1 AD C0 C1 C9 1F
C220: 7D D0 1B AD BD C1 C9 08 88
C228: F0 14 C9 07 D0 07 EE BD 82
C230: C1 20 69 C1 60 EE BD C1 0C
C238: EE BD C1 20 69 C1 AD C0 60
C240: C1 C9 7B D0 15 A2 00 AD 7D
C248: BD C1 DD C1 C1 F0 0B E8 0E
C250: E0 05 D0 F3 CE BD C1 20 69
C258: 69 C1 AD C0 C1 C9 77 D0 C5
C260: 15 A2 00 AD BD C1 DD C6 E9
C268: C1 F0 0B E8 E0 05 D0 F3 B9
C270: EE BD C1 20 69 C1 AD C0 98
C278: C1 C9 6F D0 03 4C 89 C2 DF
C280: 20 37 C0 A9 00 8D C0 C1 52
C288: 60 AD BD C1 C9 04 90 43 B7
C290: AD BD C1 C9 08 D0 03 4C AF
C298: 1F C4 AD BD C1 C9 04 D0 48
C2A0: 04 A2 E2 A0 00 AD BD C1 F7
C2A8: C9 05 D0 04 A2 E4 A0 0A 7E
C2B0: AD BD C1 C9 06 D0 04 A2 25
C2B8: E3 A0 0F AD BD C1 C9 07 4A
C2C0: D0 04 A2 E5 A0 05 8E F9 4C
C2C8: 07 8C BE C1 20 69 C1 20 48
C2D0: 59 C0 60 20 37 C0 AD BD CE
C2D8: C1 C9 00 D0 2B AD 03 D0 E1
C2E0: C9 42 D0 EE AD 02 D0 C9 F6
C2E8: 46 F0 E7 A0 00 CE 00 D0 48
C2F0: CE 02 D0 AD 02 D0 C9 FF DC
C2F8: D0 05 A9 00 8D 10 D0 20 07
C300: 37 C0 C8 C0 04 D0 E6 60 9D
C308: AD BD C1 C9 01 D0 29 AD A7
C310: 03 D0 C9 42 D0 BC AD 02 2D
C318: D0 C9 3E F0 B5 A0 00 EE 27
C320: 00 D0 EE 02 D0 AD 02 D0 33
C328: D0 05 A9 03 8D 10 D0 20 39
C330: 37 C0 C8 C0 04 D0 E8 60 CF
C338: A2 00 AD 02 D0 DD DD C1 D8
C340: F0 06 E8 E0 04 D0 F3 60 2A
C348: 8E 53 C0 BD E1 C1 8D 1E F7
C350: C1 AD BD C1 C9 02 D0 65 41
C358: AD 03 D0 C9 66 D0 0C AD 94
```

C360:	BF	C1	C9	2F	D0	01	60	EE	FB	C530:	00	03	D8	00	1D	00	00	02	2B
C368:	BF	C1	60	A0	00	EE	03	D0	AD	C538:	02	00	00	00	0B	00	02	06	4D
C370:	20	37	C0	C8	C0	04	D0	F5	DC	C540:	01	03	06	07	07	07	07	0A	70
C378:	A2	00	AD	03	D0	DD	E9	C1	26	C548:	FF	E8	2E	80	AE	2A	80	AA	E3
C380:	F0	06	E8	E0	04	D0	F3	60	6A	C550:	2B	BF	BA	3A	C0	28	30	C0	0A
C388:	8E	54	C0	AE	53	C0	BD	F1	9E	C558:	00	30	C0	00	30	C0	00	30	6A
C390:	C1	8D	BA	C3	A9	04	8D	BB	55	C560:	C0	00	30	C0	00	30	C0	00	03
C398:	C3	AE	54	C0	E0	00	F0	17	09	C568:	30	C0	00	35	C0	00	15	40	A4
C3A0:	18	AD	BA	C3	69	28	8D	BA	BE	C570:	00	05	00	00	0A	00	00	02	81
C3A8:	C3	B0	03	4C	B1	C3	EE	BB	8C	C578:	00	00	2A	A0	00	4A	A0	00	2E
C3B0:	C3	CE	54	C0	4C	99	C3	A9	AB	C580:	4A	A0	00	2A	A0	15	40	00	8B
C3B8:	9E	8D	00	60	60	AD	BF	C1	D4	C588:	05	00	00	0A	00	00	08	00	9F
C3C0:	F0	04	CE	BF	C1	60	AD	03	17	C590:	00	0A	00	00	2A	80	00	2F	74
C3C8:	D0	C9	42	F0	51	A0	00	CE	57	C598:	80	00	2A	80	15	40	00	05	1E
C3D0:	03	D0	20	37	C0	C8	C0	04	4A	C5A0:	00	00	0A	00	00	08	00	00	B2
C3D8:	D0	F5	A2	00	AD	03	D0	DD	A1	C5A8:	AA	80	00	AA	E0	00	AA	E0	EA
C3E0:	ED	C1	F0	06	E8	E0	04	D0	26	C5B0:	00	AA	80	35	40	00	05	00	56
C3E8:	F3	60	8E	54	C0	AE	53	C0	A3	C5B8:	00	0A	00	00	08	00	00	0A	D4
C3F0:	BD	F1	C1	8D	1C	C4	A9	04	7E	C5C0:	00	00	2A	80	00	2A	80	00	16
C3F8:	8D	1D	C4	AE	54	C0	E0	00	0D	C5C8:	2A	80	AD	0E	DC	29	FE	8D	C1
C400:	F0	17	18	AD	1C	C4	69	28	40	C5D0:	0E	DC	A5	01	29	FB	85	01	0E
C408:	8D	1C	C4	B0	03	4C	13	C4	4E	C5D8:	A2	00	BD	00	D0	9D	00	30	D7
C410:	EE	1D	C4	CE	54	C0	4C	FB	0D	C5E0:	E8	E0	00	D0	F5	EE	DC	C5	03
C418:	C3	A9	20	8D	00	60	60	AD	A1	C5E8:	EE	DF	C5	AD	DF	C5	C9	37	D1
C420:	03	D0	C9	66	D0	F8	A9	0F	A6	C5F0:	D0	E6	A9	30	8D	DF	C5	A9	5F
C428:	8D	18	D4	A9	81	8D	12	D4	42	C5F8:	D0	8D	DC	C5	A5	01	09	04	AD
C430:	AE	BF	C1	E8	AD	1E	C1	8D	64	C600:	85	01	AD	0E	DC	09	01	8D	B6
C438:	7E	C4	A9	00	8D	7D	C4	E0	D5	C608:	0E	DC	A2	00	BD	18	C6	9D	CF
C440:	00	F0	15	18	AD	7D	C4	69	B7	C610:	00	34	E8	E0	00	D0	F5	60	35
C448:	14	8D	7D	C4	B0	03	4C	54	80	C618:	AA	AB	AE	BA	AE	AB	AA	AA	87
C450:	C4	EE	7E	C4	CA	4C	3F	C4	62	C620:	AA	EA	BA	AE	BA	EA	AA	AA	1A
C458:	A9	00	8D	52	C0	20	59	C0	DC	C628:	AA	AE	AE	AE	BF	AE	AA	AA	A2
C460:	20	37	C0	EE	52	C0	AD	52	7A	C630:	AA	BA	FE	BA	BA	BA	AA	AA	1A
C468:	C0	C9	0A	D0	F0	A9	00	8D	F5	C638:	AA	AA	BE	D7	D7	BE	AA	AA	10
C470:	18	D4	8D	12	D4	AE	BE	C1	01	C640:	AA	BA	EE	FE	EE	EE	AA	AA	C6
C478:	E8	E8	A9	9D	9D	00	60	60	EF	C648:	AA	FE	EA	EA	EA	FE	AA	AA	07
C480:	A2	00	8A	9D	00	38	9D	C0	E1	C650:	AA	FE	EA	FA	EA	FE	AA	AA	1F
C488:	38	E8	E0	C0	D0	F5	A2	00	B4	C658:	AA	BA	BA	BA	BA	BA	AA	AA	FD
C490:	BD	47	C5	9D	00	38	E8	E0	FA	C660:	AA	EE	FE	EE	EE	EE	AA	AA	1B
C498:	0F	D0	F5	A2	00	BD	56	C5	EA	C668:	AA	FE	EE	FE	EA	EA	AA	AA	2B
C4A0:	9D	80	38	9D	C0	38	9D	00	2B	C670:	AA	FE	EE	FA	EE	EE	AA	AA	37
C4A8:	39	9D	40	39	E8	E0	18	D0	AB	C678:	AA	FE	EA	FE	AE	FE	AA	AA	0F
C4B0:	EC	A2	00	BD	6E	C5	9D	98	68	C680:	AA	EE	EE	EE	BA	BA	AA	AA	C2
C4B8:	38	BD	85	C5	9D	D8	38	BD	66	C688:	AA	EE	EE	EE	FE	EE	AA	AA	43
C4C0:	9C	C5	9D	18	39	BD	B3	C5	49	C690:	AA	EE	EE	BA	BA	BA	AA	AA	9E
C4C8:	9D	58	39	E8	E0	17	D0	E3	8D	C698:	AA	AA	AA	BE	AA	AA	AA	AA	02
C4D0:	A9	E0	8D	F8	07	A9	E2	8D	03	C6A0:	FD	FD	F7	F7	DF	DF	7F	7F	4B
C4D8:	F9	07	A9	00	8D	51	C0	8D	B0	C6A8:	7F	7F	DF	DF	F7	F7	FD	FD	53
C4E0:	BE	C1	8D	BF	C1	8D	BD	C1	7D	C6B0:	55	55	55	55	55	55	55	55	5B
C4E8:	A2	00	BD	1C	C5	9D	00	D0	99	C6B8:	00	00	C0	C0	F0	F0	FC	FF	19
C4F0:	E8	E0	2B	D0	F5	A2	00	BD	0D	C6C0:	00	00	03	03	0F	0F	3F	FF	24
C4F8:	03	C5	9D	00	D4	E8	E0	19	17	C6C8:	82	82	82	82	82	82	82	82	DC
C500:	D0	F5	60	00	00	00	00	00	27	C6D0:	AA	BF	E0	38	0E	02	FF	AA	0F
C508:	00	00	00	00	00	00	00	00	08	C6D8:	AA	FE	0B	2C	B0	80	FF	AA	95
C510:	00	80	FF	00	00	80	80	80	12	C6E0:	AA	BF	E0	38	0E	02	FF	FF	74
C518:	00	00	00	00	3E	3D	3E	42	14	C6E8:	D5	FF	5D	FF	D5	FF	5D	FF	4F
C520:	00	00	00	00	00	00	00	00	20	C6F0:	75	FF	57	FF	75	FF	57	FF	8A
C528:	00	00	00	00	03	1B	00	00	46	C6F8:	65	8A	D7	A0	65	0A	D7	2A	D2

```

C700: 5D D7 75 5D D7 75 5D D7 8A C8C0: C9 9D 2C 71 BD 8E C9 9D 79
C708: C3 C3 C3 C3 C3 C3 C3 C3 26 C8C8: 54 71 E8 E0 05 D0 CA A9 A2
C710: AA AA AA AA AA AA AA AA 65 C8D0: 01 8D 42 71 A9 00 8D 54 9E
C718: A9 99 20 D2 FF A9 93 20 AB C8D8: C0 20 E7 C8 EE 54 C0 AD 1C
C720: D2 FF A2 00 A9 A0 9D 68 E5 C8E0: 54 C0 C9 0A D0 F3 60 20 0F
C728: 05 9D 67 06 9D E8 06 E8 AD C8E8: 2C C9 BD E1 C1 8D 2A C9 C1
C730: E0 00 D0 F2 A2 00 A9 0B 2C C8F0: A9 00 8D 29 C9 20 37 C0 33
C738: 9D A0 D9 9D A6 D9 18 8A 11 C8F8: AD 1B D4 C9 2D B0 F6 8D C2
C740: 69 28 AA E0 C8 D0 EF A2 89 C900: 53 C0 C9 02 90 EF 18 AD 26
C748: 00 A9 0B 9D A1 D9 9D 41 F4 C908: 29 C9 69 14 8D 29 C9 B0 A9
C750: DA A9 A0 9D 1D 05 9D 25 F7 C910: 03 4C 17 C9 EE 2A C9 CE F1
C758: 05 9D 2D 05 9D 35 05 9D A2 C918: 53 C0 AD 53 C0 D0 E7 20 C6
C760: 45 05 9D 4D 05 9D 55 05 92 C920: 2C C9 BD E5 C1 AA A9 9C 6C
C768: 9D 5D 05 A9 0F 9D C9 D9 62 C928: 9D 00 60 60 20 37 C0 AD 4C
C770: 9D F1 D9 9D 19 DA E8 E0 35 C930: 1B D4 8D 52 C0 C9 40 B0 7B
C778: 05 D0 CE A2 01 A9 98 9D A0 C938: 03 A2 00 60 AD 52 C0 C9 C8
C780: 55 04 E8 A9 97 9D 55 04 FA C940: 80 B0 03 A2 01 60 AD 52 78
C788: E8 E0 23 D0 F0 A2 00 A9 83 C948: C0 C9 C0 B0 03 A2 02 60 4C
C790: 09 9D 50 D8 A9 0A 9D F0 A2 C950: A2 03 60 9F 8C 8A 8B 85 1E
C798: D8 9D 18 D9 9D 40 D9 E8 A1 C958: 8F 90 86 85 89 9F 9F 9F EC
C7A0: E0 28 D0 EB A9 94 8D F5 28 C960: 9F 8D 88 87 8E 9F 9F 9F 0B
C7A8: 04 8D FD 04 8D 05 05 8D 61 C968: 9F 9F 9F 8B 87 8A 85 88 F2
C7B0: 0D 05 A9 95 8D F9 04 8D 1B C970: 8B 9F 9F 9F 9F 84 9F 80 1F
C7B8: 01 05 8D 09 05 8D 11 05 FD C978: 9F 9F 9F 81 9F 84 9F 20 BC
C7C0: A2 00 BD 53 C9 9D 8E 06 70 C980: 01 0C 0C 20 03 0C 05 01 CE
C7C8: BD 5E C9 9D 06 07 BD 69 80 C988: 12 10 12 05 13 13 20 0B 13
C7D0: C9 9D 7E 07 BD 74 C9 9D 57 C990: 05 19 20 00 00 00 00 00 CE
C7D8: B6 06 9D DE 06 9D 2E 07 EA
C7E0: 9D 56 07 A9 9F 9D 66 06 2F
C7E8: 9D A6 07 A9 08 9D 8E DA EC
C7F0: 9D 06 DB 9D 7E DB 9D B6 BC
C7F8: DA 9D DE DA 9D 2E DB 9D 70
C800: 56 DB 9D A6 DB E8 E0 0B 27
C808: D0 B8 A9 82 8D E1 06 8D C0
C810: 59 07 A9 83 8D E5 06 8D A4
C818: 5D 07 A9 84 8D AB 07 A9 94
C820: 99 8D 57 04 8D 5F 04 8D 21
C828: 67 04 8D 6F 04 A2 00 A9 E0
C830: 0E 9D 7F D8 9D A7 D8 9D EF
C838: CF D8 E8 E0 19 D0 F2 8D 15
C840: F7 D8 8D FF D8 8D 07 D9 E5
C848: 8D 0F D9 A0 00 A2 00 A9 AB
C850: 9A 9D 00 60 C8 C0 06 D0 49
C858: 05 A0 00 4C 72 C8 AD 50 83
C860: C8 C9 9B F0 08 A9 9B 8D 5A
C868: 50 C8 4C 72 C8 A9 9A 8D DA
C870: 50 C8 E8 E0 00 D0 D8 EE EB
C878: 53 C8 AD 53 C8 C9 70 D0 69
C880: CC A9 60 8D 53 C8 A9 00 AA
C888: 8D 52 C8 A2 00 A9 20 9D 3B
C890: B4 70 E8 E0 00 D0 F8 A2 EB
C898: 00 A9 91 9D 00 70 9D 14 93
C8A0: 70 9D 50 70 9D 78 70 A9 9F
C8A8: 92 9D 28 70 9D 3C 70 9D 59
C8B0: 64 70 BD 7F C9 9D DC 70 77
C8B8: BD 84 C9 9D 04 71 BD 89 1F

```

A RAINBOW OF DATA STRUCTURES FROM PAGE 20

LINKED LIST SHOWOFF

```

.10 REM ===== GC
.20 REM LINKED LIST SHOWOFF NK
.30 REM RUPERT REPORT #46 OH
.40 REM ===== BI
.50 NUM=50 :REM NUMBER OF ODD INTEGERS JN
.60 DIM NFO(2*NUM),LNK(2*NUM),A(2*NUM) IJ
.70 REM - CREATE LINKED LIST OF 50 ODD BK
.80 REM INTEGERS FROM 1 TO 99 KI
.90 T0=TI DH
.100 PRINT"WORKING ON LINKED LIST [3"."]" KE
.110 FOR K=1 TO NUM LC
.120 LNK(K)=K+1 : NFO(K)=2*K-1 : NEXT ND
.130 LNK(K-1)=-1 :REM LAST LINK CK
.140 REM BN
.150 REM - INSERT EVEN INTEGERS N INTO JG
.160 REM LIST WITH SUBSCRIPTS 51-100 DD
.170 NXT=NUM+1 : PREV=1 : N=2 CG
.180 OLDLNK=LNK(PREV) : LNK(PREV)=NXT JA
.190 NFO(NXT)=N : LNK(NXT)=OLDLNK FG
.200 PREV=PREV+1 : N=N+2 BP
.210 NXT=NXT+1:IF LNK(NXT-1)<>-1 THEN 180 KE

```



```

•220 REM
•230 REM - DELETE ODD INTEGERS FROM LIST
•240 REM THEY HAVE SUBSCRIPTS 1-50
•250 FIRST=LNK(1) : REM MOVE FIRST POINTER
•260 K=FIRST : LNK(1)=-1
•270 OLDLNK=LNK(K) : LNK(K)=LNK(OLDLNK)
•280 LNK(OLDLNK)=-1
•290 K=K+1 : IF LNK(K)<>-1 THEN 270
•300 REM
•310 REM - PRINT LINKED LIST
•320 K=FIRST
•330 PRINT NFO(K);
•340 K=K+1 : IF LNK(K-1)<>-1 THEN 330
•350 TL=(TI-T0)/60 : PRINT
•360 PRINT "LINKED LIST TOOK "TL"SECONDS"
•370 REM =====
•380 REM - CREATE ARRAY OF 50 ODD
•390 REM INTEGERS FROM 1 TO 99
•400 T0=TI
•410 PRINT : PRINT"WORKING ON ARRAY [3"."
]
•420 FOR K=1 TO NUM
•430 A(K)=2*K-1 : NEXT
•440 REM
•450 REM -INSERT EVEN INTEGERS N WITH
•460 REM SUBSCRIPTS 2-100 BY 2'S
•470 P=2 : REM POINTER TO NEXT ELEMENT
•480 REM - MOVE ALL ITEMS UP
•490 FOR K=NUM+1 TO P+1 STEP -1
•500 A(K)=A(K-1) : NEXT
•510 REM - INSERT NEW INTEGER
•520 A(P)=P : P=P+2 : IF P<=2*NUM THEN 490
•530 REM - DELETE ODD INTEGERS
•540 P=1 : LAST=NUM*2
•550 REM - MOVE ALL ITEMS DOWN
•560 FOR K=P TO LAST-1
•570 A(K)=A(K+1) : NEXT
•580 LAST=LAST-1 : P=P+1
•590 IF LAST>=NUM THEN 560
•600 REM - PRINT ARRAY
•610 REM
•620 FOR K=1 TO NUM
•630 PRINT A(K); : NEXT
•640 TA=(TI-T0)/60 : PRINT
•650 PRINT "ARRAY TOOK " TA "SECONDS"

```

GN	C018:	85	3C	A2	0E	A0	00	B1	39	16
FM	C020:	91	3B	C8	C0	40	90	F7	18	57
CD	C028:	98	65	39	85	39	A5	3A	69	67
JA	C030:	00	85	3A	18	98	65	3B	85	C6
MP	C038:	3B	A5	3C	69	00	85	3C	CA	4B
FK	C040:	D0	DA	A0	18	B9	CD	C5	99	8B
MF	C048:	00	D4	88	10	F7	A9	E6	A0	DE
NK	C050:	C5	20	1E	AB	A9	00	8D	17	4E
LK	C058:	D0	8D	1B	D0	8D	20	D0	8D	AE
HH	C060:	21	D0	A9	FC	8D	1D	D0	A9	1E
ML	C068:	07	8D	25	D0	A9	09	8D	26	59
KJ	C070:	D0	A9	0A	8D	27	D0	A9	FF	24
OI	C078:	8D	1C	D0	8D	15	D0	20	D5	5C
KN	C080:	C4	A9	33	8D	17	04	A9	00	74
KC	C088:	8D	35	C5	A0	1E	A9	00	99	13
AI	C090:	46	C5	88	10	FA	A2	01	A0	74
EC	C098:	00	18	20	F0	FF	A9	17	85	08
DD	C0A0:	02	A9	3E	A0	C6	20	1E	AB	DB
FK	C0A8:	C6	02	D0	F5	A0	05	A9	EF	77
DI	C0B0:	99	FA	07	AD	1B	D4	29	70	83
PP	C0B8:	18	69	46	99	48	C5	AD	1B	F0
AC	C0C0:	D4	29	07	AA	BD	B9	C5	99	47
EG	C0C8:	29	D0	29	01	99	4E	C5	BE	59
IH	C0D0:	AD	C5	A9	00	9D	77	D8	B9	95
HB	C0D8:	B3	C5	9D	77	04	A9	07	9D	B9
OF	C0E0:	78	D8	A9	57	9D	78	04	88	D5
OH	C0E8:	10	C4	A9	18	8D	36	C5	A9	B2
IN	C0F0:	00	8D	3E	C5	A9	F4	8D	F8	A7
AN	C0F8:	07	AD	48	C5	8D	46	C5	A9	FE
KI	C100:	FF	8D	5B	C5	AD	8D	02	D0	BC
JM	C108:	FB	E6	04	A5	04	29	0F	D0	A1
JA	C110:	0B	AD	62	C5	F0	06	CE	62	19
CJ	C118:	C5	20	A2	C4	AD	5E	C5	F0	28
OE	C120:	06	CE	5E	C5	4C	39	C1	38	98
LD	C128:	A9	28	ED	35	C5	8D	5E	C5	94
FN	C130:	20	3A	C2	20	06	C2	20	69	BF
KB	C138:	C4	AD	5F	C5	D0	06	20	A1	68
NE	C140:	C2	4C	55	C1	A5	04	29	0F	48
DD	C148:	D0	0B	AE	46	C5	E8	E0	FB	A4
PF	C150:	B0	03	8E	46	C5	AD	46	C5	58
LC	C158:	C9	50	B0	07	C9	3F	90	03	C6
OO	C160:	20	D2	C3	20	0A	C5	20	35	5C
KL	C168:	C4	AD	62	C5	D0	50	AD	46	18
FL	C170:	C5	C9	F9	90	36	A9	06	8D	FD
	C178:	00	D4	8D	01	D4	A2	20	8E	02
	C180:	04	D4	E8	8E	04	D4	A9	14	67
	C188:	20	02	C5	A9	03	8D	01	D4	80
	C190:	A2	20	8E	04	D4	E8	8E	04	36
	C198:	D4	A9	3C	20	02	C5	CE	17	21
	C1A0:	04	AD	17	04	C9	31	B0	2B	44
	C1A8:	4C	D6	C1	AD	5B	C5	C9	0A	30
	C1B0:	90	0C	A0	05	BE	AD	C5	BD	E2
	C1B8:	78	04	C9	57	D0	03	4C	04	7A
	C1C0:	C1	88	10	F0	20	04	C4	AC	A1
	C1C8:	35	C5	C8	C8	C0	28	B0	03	F1
	C1D0:	8C	35	C5	4C	8B	C0	A9	00	9A
	C1D8:	85	C6	A2	03	A0	0E	18	20	B1
	C1E0:	F0	FF	EE	86	02	A0	00	B9	A3

PLATFORMS FROM PAGE 16

Starting address in hex: C000

Ending address in hex: CA27

SYS to start: 49152

Flankspeed required for entry! See page 95.

```

C000: A9 8E 20 D2 FF A9 08 20 FC
C008: D2 FF A9 A6 85 39 A9 C6 5A
C010: 85 3A A9 80 85 3B A9 3B 9F

```

AHOY! 99

C1E8:	67	C6	F0	EE	20	D2	FF	84	6E	C3B8:	C5	A5	02	8D	36	C5	29	0F	E7
C1F0:	02	A9	02	20	02	C5	20	E4	8B	C3C0:	4A	4A	1D	91	C5	8D	F8	07	57
C1F8:	FF	C9	00	D0	06	A4	02	C8	09	C3C8:	60	AD	F8	07	29	FC	8D	F8	83
C200:	4C	E7	C1	4C	7E	C0	A0	05	27	C3D0:	07	60	38	AD	36	C5	E9	12	16
C208:	BE	4E	C5	18	B9	48	C5	7D	38	C3D8:	85	02	AD	3E	C5	E9	00	4A	46
C210:	8A	C5	C9	44	90	16	C9	B8	97	C3E0:	66	02	46	02	46	02	A6	02	82
C218:	B0	12	85	02	AD	1B	D4	0D	0D	C3E8:	BD	78	04	C9	57	D0	14	A9	D2
C220:	1B	D4	F0	08	A5	02	99	48	92	C3F0:	5D	9D	78	04	A9	0B	9D	78	33
C228:	C5	4C	36	C2	B9	4E	C5	49	4A	C3F8:	D8	18	BD	77	04	6D	62	C5	B8
C230:	01	29	01	99	4E	C5	88	10	A1	C400:	8D	62	C5	60	A9	00	8D	00	4D
C238:	CF	60	AD	47	C5	C9	1E	B0	BB	C408:	D4	A0	04	A2	10	8E	04	D4	9B
C240:	37	AD	1B	D4	29	07	C9	06	15	C410:	E8	8E	04	D4	A2	00	BD	C1	82
C248:	B0	56	CD	5D	C5	F0	51	AA	2D	C418:	C5	8D	01	D4	AD	F8	07	29	18
C250:	8E	5D	C5	18	BD	38	C5	69	3F	C420:	FC	1D	C7	C5	8D	F8	07	A9	FE
C258:	13	8D	37	C5	BD	40	C5	69	23	C428:	08	20	02	C5	E8	E0	06	90	78
C260:	00	8D	3F	C5	AD	1B	D4	29	B9	C430:	E5	88	D0	D7	60	A5	04	29	7A
C268:	07	AA	BD	B9	C5	8D	28	D0	DD	C438:	3F	D0	2D	A2	05	BD	54	C5	F4
C270:	A9	FF	8D	5C	C5	8D	47	C5	64	C440:	F0	23	29	01	09	EE	9D	FA	0F
C278:	29	0F	4A	4A	09	F8	8D	F9	CE	C448:	07	DE	54	C5	AD	5B	C5	C9	E0
C280:	07	AC	5D	C5	18	AD	47	C5	2A	C450:	0A	90	12	EC	61	C5	D0	0D	EE
C288:	6D	5C	C5	8D	47	C5	38	E9	D4	C458:	A9	01	8D	5F	C5	AD	F8	07	63
C290:	15	D9	48	C5	B0	0A	A9	02	F3	C460:	09	03	8D	F8	07	CA	10	D5	AA
C298:	8D	5C	C5	A9	32	99	54	C5	D7	C468:	60	AD	64	C5	F0	04	CE	64	C8
C2A0:	60	AD	5B	C5	C9	0A	90	28	5C	C470:	C5	60	AD	63	C5	0A	18	6D	FC
C2A8:	AD	00	DC	29	10	F0	03	4C	AC	C478:	63	C5	A8	B9	75	C6	D0	04	15
C2B0:	6E	C3	8D	5A	C5	8D	5B	C5	3F	C480:	8D	63	C5	60	8D	64	C5	A2	F1
C2B8:	AD	00	DC	29	0C	4A	4A	8D	9A	C488:	10	8E	04	D4	B9	76	C6	F0	E7
C2C0:	60	C5	AA	BD	91	C5	D0	03	7A	C490:	0D	8D	01	D4	B9	77	C6	8D	86
C2C8:	AD	F8	07	09	03	8D	F8	07	10	C498:	00	D4	E8	8E	04	D4	EE	63	10
C2D0:	AC	5B	C5	A5	04	39	75	C5	BC	C4A0:	C5	60	AD	09	04	48	A0	04	6E
C2D8:	D0	0E	18	AD	46	C5	79	7F	82	C4A8:	38	B9	08	04	69	00	C9	3A	14
C2E0:	C5	C9	FB	B0	03	8D	46	C5	B9	C4B0:	90	02	A9	30	99	08	04	88	4B
C2E8:	A5	04	29	0F	D0	2E	AC	60	D6	C4B8:	10	EF	68	CD	09	04	F0	0B	F7
C2F0:	C5	18	AD	36	C5	79	89	C5	41	C4C0:	AC	17	04	C8	C0	3A	B0	03	FF
C2F8:	AA	AD	3E	C5	79	8D	C5	D0	F2	C4C8:	8C	17	04	A0	10	8C	0B	D4	8D
C300:	0D	E0	15	90	0D	8E	36	C5	2B	C4D0:	C8	8C	0B	D4	60	A0	00	B9	C0
C308:	8D	3E	C5	4C	1C	C3	E0	4D	F3	C4D8:	08	04	D9	20	04	F0	05	B0	89
C310:	90	F3	AD	60	C5	49	03	29	DD	C4E0:	0B	4C	F7	C4	C8	C0	06	90	15
C318:	03	8D	60	C5	18	AD	5A	C5	B4	C4E8:	EE	4C	F7	C4	A0	05	B9	08	48
C320:	69	03	A8	AD	5B	C5	69	00	6D	C4F0:	04	99	20	04	88	10	F7	A0	E3
C328:	C9	0A	B0	06	8C	5A	C5	8D	EC	C4F8:	05	A9	30	99	08	04	88	10	16
C330:	5B	C5	A0	05	38	AD	46	C5	E8	C500:	FA	60	18	65	A2	C5	A2	D0	B4
C338:	F9	48	C5	C9	03	B0	2B	38	21	C508:	FC	60	A2	07	8A	0A	A8	BD	0A
C340:	AD	36	C5	F9	95	C5	AD	3E	2B	C510:	46	C5	99	01	D0	BD	36	C5	41
C348:	C5	F9	9B	C5	90	1C	AD	36	F9	C518:	99	00	D0	AD	10	D0	3D	6D	BB
C350:	C5	F9	A1	C5	AD	3E	C5	F9	23	C520:	C5	A8	BD	3E	C5	29	01	F0	6B
C358:	A7	C5	B0	0E	B9	54	C5	D0	29	C528:	05	98	1D	65	C5	A8	8C	10	53
C360:	08	A9	FF	8D	5B	C5	8C	61	AE	C530:	D0	CA	10	D8	60	00	00	00	15
C368:	C5	60	88	10	C7	60	AC	61	5D	C538:	14	4C	84	BC	F4	2C	00	00	FA
C370:	C5	B9	48	C5	8D	46	C5	A5	3D	C540:	00	00	00	00	00	01	00	00	41
C378:	04	29	1F	D0	54	AD	00	DC	74	C548:	00	00	00	00	00	00	00	00	48
C380:	29	0C	4A	4A	AA	BD	91	C5	0A	C550:	00	00	00	00	00	00	00	00	50
C388:	F0	3F	18	AD	36	C5	7D	89	81	C558:	00	00	00	00	00	00	00	00	58
C390:	C5	85	02	AD	3E	C5	7D	8D	9A	C560:	00	00	00	00	00	01	02	04	67
C398:	C5	85	03	38	A5	02	F9	95	56	C568:	08	10	20	40	80	FE	FD	FB	5A
C3A0:	C5	A5	03	F9	9B	C5	90	21	1C	C570:	F7	EF	DF	BF	7F	07	0F	1F	AC
C3A8:	A5	02	F9	A1	C5	A5	03	F9	54	C578:	3F	7F	7F	3F	1F	0F	07	FF	2B
C3B0:	A7	C5	B0	15	A5	03	8D	3E	58	C580:	FF	FF	FF	FF	01	01	01	01	84

C588:	01	00	01	FF	00	00	00	FF	8A	C758:	00	00	00	00	00	00	00	00	58
C590:	00	00	F4	F0	00	14	4C	84	5B	C760:	00	00	00	00	00	26	00	00	86
C598:	BC	F4	2C	00	00	00	00	00	76	C768:	00	03	C0	00	02	80	00	02	B0
C5A0:	01	35	6D	A5	DD	15	4D	00	2A	C770:	80	00	00	00	00	01	40	00	32
C5A8:	00	00	00	01	01	02	09	10	C5	C778:	01	40	00	02	00	00	00	C0	7C
C5B0:	17	1E	25	0A	19	32	32	19	AB	C780:	00	03	C0	00	03	C0	00	03	0B
C5B8:	0A	0A	03	04	05	0C	08	0D	F9	C788:	F0	00	00	F0	00	00	C0	00	2B
C5C0:	0E	10	20	40	80	40	20	00	20	C790:	00	00	00	00	00	00	00	00	90
C5C8:	01	02	03	02	01	00	00	00	D1	C798:	00	00	00	00	00	00	00	00	98
C5D0:	00	00	1A	0A	00	32	00	00	27	C7A0:	00	00	00	00	00	26	00	00	C6
C5D8:	00	20	00	FF	FF	00	00	80	79	C7A8:	00	03	C0	00	02	80	00	02	F0
C5E0:	00	00	00	00	00	8F	93	1C	20	C7B0:	80	00	00	00	00	01	50	00	82
C5E8:	20	20	53	43	4F	52	45	20	C6	C7B8:	01	50	00	09	60	00	00	00	73
C5F0:	05	30	30	30	30	30	30	20	37	C7C0:	00	0F	C0	00	0F	C0	00	0C	6C
C5F8:	20	20	1E	4C	49	56	45	53	DB	C7C8:	C0	00	3C	F0	00	00	30	00	E6
C600:	20	05	33	20	20	20	9C	48	9D	C7D0:	00	00	00	00	00	00	00	00	D0
C608:	49	47	48	20	05	30	30	30	96	C7D8:	00	00	00	00	00	00	00	00	D8
C610:	30	30	30	0D	20	95	12	31	A6	C7E0:	00	00	00	00	00	26	00	00	07
C618:	30	30	20	20	20	20	32	35	60	C7E8:	00	03	C0	00	02	80	00	02	31
C620:	30	20	20	20	20	35	30	30	66	C7F0:	80	00	00	10	00	01	54	00	D6
C628:	20	20	20	20	35	30	30	20	5E	C7F8:	25	44	00	01	48	00	00	00	AB
C630:	20	20	20	32	35	30	20	20	68	C800:	00	03	C0	00	0F	C0	00	3C	CF
C638:	20	20	31	30	30	00	0D	97	AE	C808:	FC	00	30	0C	00	F0	00	00	32
C640:	20	20	DD	20	20	20	20	20	FE	C810:	00	00	00	00	00	00	00	00	10
C648:	20	DD	20	20	20	20	20	20	07	C818:	00	00	00	00	00	00	00	00	18
C650:	DD	20	20	20	20	20	20	DD	CC	C820:	00	00	00	00	00	26	00	00	46
C658:	20	20	20	20	20	20	DD	20	17	C828:	00	03	C0	00	02	80	00	02	70
C660:	20	20	20	20	20	DD	00	50	2F	C830:	80	00	00	00	00	05	40	00	F5
C668:	52	45	53	53	20	41	4E	59	AF	C838:	05	40	00	04	60	00	02	00	E3
C670:	20	4B	45	59	00	08	21	11	B4	C840:	00	03	C0	00	03	C0	00	03	CA
C678:	04	16	1A	04	00	00	04	1D	D1	C848:	C0	00	03	C0	00	03	00	00	CF
C680:	86	08	21	11	04	16	1A	04	79	C850:	03	C0	00	00	00	00	00	00	14
C688:	00	00	04	1D	86	08	21	11	6A	C858:	00	00	00	00	00	00	00	00	58
C690:	04	1D	86	02	00	00	04	1D	5B	C860:	00	00	00	00	00	26	00	00	86
C698:	86	08	21	11	03	00	00	08	64	C868:	00	03	C0	00	02	80	00	02	B0
C6A0:	16	1A	04	00	00	00	00	00	D4	C870:	80	00	00	00	00	01	40	00	32
C6A8:	00	00	00	00	00	00	00	00	A8	C878:	01	40	00	00	80	00	03	00	3D
C6B0:	00	00	00	00	00	00	00	00	B0	C880:	00	03	C0	00	03	C0	00	0F	17
C6B8:	00	00	00	00	00	00	00	00	B8	C888:	C0	00	0F	00	00	03	00	00	5B
C6C0:	00	00	00	00	00	00	00	00	C0	C890:	00	00	00	00	00	00	00	00	90
C6C8:	00	00	00	00	00	00	00	00	C8	C898:	00	00	00	00	00	00	00	00	98
C6D0:	15	55	54	1A	AA	A4	1F	FF	18	C8A0:	00	00	00	00	00	26	00	00	C6
C6D8:	F4	05	FF	50	01	41	40	00	A5	C8A8:	00	03	C0	00	02	80	00	02	F0
C6E0:	69	00	00	55	00	26	00	00	C5	C8B0:	80	00	00	00	00	05	40	00	76
C6E8:	00	00	00	00	00	00	00	00	E8	C8B8:	05	40	00	09	60	00	00	00	67
C6F0:	00	00	00	00	00	00	00	00	F0	C8C0:	00	03	F0	00	03	F0	00	03	AB
C6F8:	00	00	00	00	00	00	00	00	F8	C8C8:	30	00	0F	3C	00	0C	00	00	50
C700:	00	00	00	00	00	00	00	00	00	C8D0:	00	00	00	00	00	00	00	00	D0
C708:	00	00	00	00	00	00	00	00	08	C8D8:	00	00	00	00	00	00	00	00	D8
C710:	00	00	00	0A	AA	A0	0F	FF	74	C8E0:	00	00	00	00	00	26	00	00	07
C718:	F0	00	FF	00	00	00	00	00	09	C8E8:	00	03	C0	00	02	80	00	02	31
C720:	28	00	00	00	00	26	00	00	6E	C8F0:	80	00	04	00	00	15	40	00	CA
C728:	00	03	C0	00	02	80	00	02	70	C8F8:	11	58	00	21	40	00	00	00	C3
C730:	80	00	00	00	00	01	50	00	02	C900:	00	03	C0	00	03	F0	00	3F	F6
C738:	01	50	00	09	10	00	00	80	23	C908:	3C	00	30	0C	00	00	0F	00	8F
C740:	00	03	C0	00	03	C0	00	03	CA	C910:	00	00	00	00	00	00	00	00	10
C748:	C0	00	03	C0	00	00	C0	00	8D	C918:	00	00	00	00	00	00	00	00	18
C750:	03	C0	00	00	00	00	00	00	14	C920:	00	00	00	00	00	26	02	80	C8

C928:	00	3A	00	00	20	00	00	B0	33	72,169,77,1543	JC
C930:	00	00	33	00	00	03	80	00	E6	•120 DATA160,203,76,58,203,169,237,72,162	
C938:	03	A0	00	02	80	00	3A	00	98	,245,169,139,1893	BL
C940:	00	20	00	00	B0	00	00	33	44	•130 DATA160,227,141,0,3,140,1,3,104,141,	
C948:	00	00	03	80	00	03	A0	00	6F	50,3,973	AH
C950:	02	80	00	3A	00	00	20	00	2D	•140 DATA142,51,3,169,0,141,0,2,96,173,0,	
C958:	00	B0	00	00	33	00	00	03	3F	2,779	EI
C960:	80	00	03	A0	00	26	20	00	CA	•150 DATA206,0,2,201,64,208,35,32,159,204	
C968:	00	B0	00	00	33	00	00	03	4F	,32,184,1327	CF
C970:	80	00	03	A0	00	02	80	00	17	•160 DATA204,169,13,32,210,255,32,207,255	
C978:	3A	00	00	20	00	00	B0	00	83	,201,13,240,1831	PN
C980:	00	33	00	00	03	80	00	03	3A	•170 DATA6,32,210,255,76,98,203,169,15,32	
C988:	A0	00	02	80	00	3A	00	00	E5	,195,255,1546	DE
C990:	20	00	00	B0	00	00	33	00	94	•180 DATA32,204,255,76,116,164,201,178,24	
C998:	00	03	80	00	03	A0	00	02	C1	0,12,134,251,1863	BO
C9A0:	80	00	3A	00	00	26	33	00	B4	•190 DATA162,203,32,39,203,166,251,76,139	
C9A8:	00	03	80	00	03	A0	00	02	D1	,227,165,45,1708	OA
C9B0:	80	00	3A	00	00	20	00	00	8B	•200 DATA133,2,165,46,166,43,164,44,76,17	
C9B8:	B0	00	00	33	00	00	03	80	20	2,203,160,1374	FI
C9C0:	00	03	A0	00	02	80	00	3A	21	•210 DATA20,185,174,0,153,32,205,136,16,2	
C9C8:	00	00	20	00	00	B0	00	00	99	47,165,174,1507	CO
C9D0:	33	00	00	03	80	00	03	A0	2B	•220 DATA133,2,165,175,166,193,164,194,32	
C9D8:	00	02	80	00	3A	00	00	20	B5	,144,204,32,1604	AO
C9E0:	00	00	B0	00	00	26	03	A0	5B	•230 DATA159,204,169,5,162,8,160,0,32,186	
C9E8:	00	02	80	00	3A	00	00	20	C5	,255,169,1509	AG
C9F0:	00	00	B0	00	00	33	00	00	D4	•240 DATA5,162,205,160,204,32,189,255,32,	
C9F8:	03	80	00	03	A0	00	02	80	A2	192,255,169,1860	AI
CA00:	00	3A	00	00	20	00	00	B0	0B	•250 DATA234,141,40,3,162,5,32,198,255,16	
CA08:	00	00	33	00	00	03	80	00	BE	9,35,133,1407	CF
CA10:	03	A0	00	02	80	00	3A	00	70	•260 DATA251,32,207,255,198,251,208,249,1	
CA18:	00	20	00	00	B0	00	00	33	1C	33,251,32,207,2274	AI
CA20:	00	00	03	80	00	26	00	00	C9	•270 DATA255,133,252,169,5,32,195,255,32,	
										184,204,169,1885	LN
										•280 DATA15,32,195,255,32,204,255,169,237	
										,141,40,3,1578	JK
										•290 DATA169,1,174,30,205,172,31,205,133,	
										2,134,253,1509	EF
										•300 DATA132,254,169,0,162,252,141,27,205	
										,230,253,208,2033	NO
										•310 DATA2,230,254,165,253,205,28,205,208	
										,7,165,254,1976	BC
										•320 DATA205,29,205,240,14,202,208,233,16	
										2,254,230,2,1984	AF
										•330 DATA208,227,238,27,205,208,222,169,2	
										10,160,204,32,2110	MK
										•340 DATA30,171,173,27,205,166,2,32,205,1	
										89,169,229,1598	HJ
										•350 DATA160,204,32,30,171,165,252,166,25	
										1,32,205,189,1857	MJ
										•360 DATA169,13,32,210,255,173,0,2,201,17	
										7,208,3,1443	AA
										•370 DATA76,116,164,169,245,160,204,32,30	
										,171,169,0,1536	CB
										•380 DATA133,198,32,228,255,201,78,240,4,	
										201,89,208,1867	BD
										•390 DATA245,32,210,255,72,169,13,32,210,	

JAM ATTACK FROM PAGE 34

JAM ATTACK 64

•10 REM *** JAM ATTACK 64 *** BUCK CHILDRESS ***	EP
•20 REM *** P.O. BOX 13575 SALEM, OR 97309 ***	OA
•30 PRINTCHR\$(147)"LOADING AND CHECKING DATA LINE:";J=52000	BM
•40 FORB=0TO11:READA	MB
•50 IFB=0THENL=PEEK(64)*256+PEEK(63):PRINTCHR\$(19)TAB(31)L:PRINT	PF
•60 IFA<0ORA>255THEN80	FK
•70 POKEJ+B,A:X=X+A:D=D+1:NEXTB:READA:IFA=XTHEN90	PL
•80 PRINT"ERROR IN DATA LINE:"L:END	MG
•90 X=0:J=J+12:IFD<504THEN40	ME
•100 PRINT"THE DATA IS OK[3"."]":PRINT:PRINT"SYS 52[3"0"] TOGGLES ON AND OFF[3"."]":END	BP
•110 DATA162,203,236,51,3,240,10,169,151,	

	255,104,201,1798	GJ	01,13,240,1513	LH
JC	•400 DATA78,208,3,76,116,164,160,20,185,3	HG	•170 DATA6,32,210,255,76,66,19,32,36,21,7	BG
BL	2,205,153,1400	PC	6,55,884	KP
AH	•410 DATA174,0,136,16,247,76,237,245,141,	AN	•180 DATA77,201,178,240,12,134,251,162,19	DE
EI	29,205,165,1671	NM	,32,7,19,1332	AN
CF	•420 DATA2,141,28,205,142,30,205,140,31,2	DB	•190 DATA166,251,76,63,77,173,16,18,133,2	JL
PN	05,96,169,1394	EO	50,173,17,1413	MA
DE	•430 DATA0,133,144,169,8,32,12,237,169,24	OC	•200 DATA18,166,45,164,46,76,149,19,160,1	JK
BO	0,32,185,1361	LP	6,185,183,1227	FE
OA	•440 DATA237,165,144,16,237,104,104,162,5	MH	•210 DATA0,153,57,21,136,16,247,32,219,20	OG
FI	,76,55,164,1469	OB	,32,204,1137	EJ
CO	•450 DATA169,15,168,162,8,32,186,255,169,	NH	•220 DATA247,153,75,21,136,16,247,165,174	LF
AO	0,32,189,1385	OG	,133,250,165,1782	AC
AG	•460 DATA255,32,192,255,162,15,76,198,255	FP	•230 DATA175,166,193,164,194,32,204,20,32	JN
AI	,36,58,85,1619		,239,20,169,1608	JA
CF	•470 DATA61,85,13,80,82,79,71,82,65,77,32		•240 DATA0,162,107,133,199,142,40,3,169,5	KN
AI	,76,803		,162,8,1130	FO
LN	•480 DATA69,78,71,84,72,32,61,32,0,13,66,		•250 DATA160,0,32,186,255,169,5,162,44,16	FO
JK	76,654		0,21,32,1226	EO
EF	•490 DATA79,67,75,83,32,70,82,69,69,32,61		•260 DATA189,255,32,192,255,162,5,32,198,	IM
NO	,32,751		255,169,35,1779	MM
BC	•500 DATA0,13,80,82,79,67,69,69,68,32,87,		•270 DATA133,251,32,207,255,198,251,208,2	AL
AF	73,719		49,133,251,32,2200	KC
MK	•510 DATA84,72,32,84,72,69,32,83,65,86,69		•280 DATA207,255,133,252,169,5,32,195,255	PI
HJ	,63,811		,32,204,255,1994	LJ
MJ	•520 DATA32,40,89,47,78,41,32,0,65,72,83,		•290 DATA32,15,21,32,36,21,169,110,141,40	JO
AA	0,579		,3,169,789	NE
CB			•300 DATA1,174,53,21,172,54,21,133,250,13	JA
BD			4,253,132,1398	DC
			•310 DATA254,169,0,162,252,141,50,21,230,	
			253,208,2,1742	
			•320 DATA230,254,165,253,205,51,21,208,7,	
			165,254,205,2018	
			•330 DATA52,21,240,14,202,208,233,162,254	
			,230,250,208,2074	
			•340 DATA227,238,50,21,208,222,32,129,146	
			,13,80,82,1448	
			•350 DATA79,71,82,65,77,32,76,69,78,71,84	
			,72,856	
			•360 DATA32,61,32,0,173,50,21,166,250,32,	
			50,142,1009	
			•370 DATA32,129,146,13,66,76,79,67,75,83,	
			32,70,868	
			•380 DATA82,69,69,32,61,32,0,165,252,166,	
			251,32,1211	
			•390 DATA50,142,32,129,146,13,0,173,0,2,2	
			01,177,1065	
			•400 DATA208,3,76,55,77,32,129,146,13,80,	
			82,79,980	
			•410 DATA67,69,69,68,32,87,73,84,72,32,84	
			,72,809	
			•420 DATA69,32,83,65,86,69,63,32,40,89,47	
			,78,753	
			•430 DATA41,32,0,169,0,133,208,32,228,255	
			,201,78,1377	
			•440 DATA240,4,201,89,208,245,32,210,255,	
			72,32,129,1717	
			•450 DATA146,13,0,104,201,78,208,3,76,55,	

JAM ATTACK 128

```

•10 REM *** JAM ATTACK 128 *** BUCK CHILD
  RESS ***
•20 REM *** P.O. BOX 13575 SALEM, OR 9730
  9 ***
•30 PRINTCHR$(147)"LOADING AND CHECKING D
  ATA LINE:":J=4864
•40 FORB=0TO11:READA
•50 IFB=0THENL=PEEK(66)*256+PEEK(65):PRIN
  TCHR$(19)TAB(31)L:PRINT
•60 IFA<0ORA>255THEN80
•70 POKEJ+B,A:X=X+A:D=D+1:NEXTB:READA:IFA
  =XTHEN90
•80 PRINT"ERROR IN DATA LINE:"L:END
•90 X=0:J=J+12:IFD<564THEN40
•100 PRINT"THE DATA IS OK[3"."]":PRINT:PR
  INT"SYS 4864 TOGGLES ON AND OFF[3"."]":E
  ND
•110 DATA162,19,236,51,3,240,10,169,116,7
  2,169,45,1292
•120 DATA160,19,76,26,19,169,78,72,162,24
  5,169,63,1258
•130 DATA160,77,141,0,3,140,1,3,104,141,5
  0,3,823
•140 DATA142,51,3,169,0,141,0,2,96,173,0,
  2,779
•150 DATA206,0,2,201,64,208,30,32,239,20,
  169,13,1184
•160 DATA32,210,255,32,15,21,32,207,255,2

```

IJ
OA
AD
MB
LB
FK
PL
MG
OO
KN
LD
OG
BN
EI
GJ

77,160,1121	NP	•150 POKE55,SL:POKE56,SH:VE=SA+23:VH=INT(VE/256):VL=VE-(256*VH)	AM
•460 DATA16,185,57,21,153,183,0,136,16,247,32,224,1270	LE	•160 GOSUB420:POKESA+13,VL:POKESA+18,VH	HP
•470 DATA20,185,75,21,32,188,247,136,16,247,173,55,1395	LM	•170 A1\$=" LARGER RAM STORAGE AREA 40961 TO 64512"	OK
•480 DATA21,133,198,173,51,21,174,52,21,133,174,134,1285	OE	•180 A2\$="SMALLER RAM STORAGE AREA 53248 TO 64512":C=2:GOSUB400:GOSUB370	JC
•490 DATA175,76,78,245,141,52,21,165,250,141,51,21,1416	FH	•190 IFC=1THEN210	KE
•500 DATA142,53,21,140,54,21,96,165,198,141,55,21,1107	DO	•200 POKE65387,0:POKE65388,208:POKE65389,0:POKE65390,44:SS=1	CJ
•510 DATA165,187,166,188,164,199,133,172,134,173,132,198,2011	DC	•210 A1\$=" [BACKARROW] TO PRECEDE COMMAND S (NORMAL BASIC) "	CO
•520 DATA164,183,96,32,69,168,169,0,133,144,169,8,1335	HA	•220 A2\$=" # TO PRECEDE COMMANDS (FAST LOAD CART)":C=2:GOSUB400:GOSUB370	PO
•530 DATA32,62,227,36,144,48,9,169,240,32,210,228,1437	CF	•230 IFC=1THEN P\$=" [BACKARROW]":GOTO250	IB
•540 DATA165,144,16,230,104,104,162,5,76,63,77,169,1315	FN	•240 POKESA+28,35:P\$=" #"	MA
•550 DATA15,168,162,8,32,186,255,169,0,32,189,255,1471	MJ	•250 PRINT"[CLEAR][DOWN] 64 RAMDRIVE ACTIVATED AT ";SA	KI
•560 DATA32,192,255,162,15,76,198,255,169,15,32,195,1596	IK	•260 SYS SA	DA
•570 DATA255,76,204,255,36,58,85,61,85,65,72,83,1335	AD	•270 PRINT:PRINTP\$"LOAD = LOAD FROM RAMDRIVE	JF
		•280 PRINTP\$"SAVE = SAVE TO RAMDRIVE	HF
		•290 PRINTP\$"!["5" "]= SCRATCH PROGRAM	KJ
		•300 PRINT:PRINT" THE ABOVE REQUIRE A SIX CHARACTER	DE
		•310 PRINT"[3" "]FILENAME ENCLOSED IN QUOTES.	FO
		•320 PRINT:PRINTP\$"\$["5" "]= DIRECTORY":PRINT	NE
		•330 IFSSTHENB\$=" 11,264 ":GOTO350	AI
		•340 B\$=" 23,551 "	CJ
		•350 PRINTB\$"RAM DRIVE STORAGE BYTES FREE .":PRINT	GA
		•360 PRINT"SYS 58451 TO KILL. SYS"SA"TO RE-START":END	BJ
		•370 GETA\$:IFA\$=CHR\$(13)THENRETURN	CJ
		•380 IFA\$="[DOWN]"THENGOSUB400:GOTO370	IP
		•390 GOTO370	KN
		•400 IFC=2THENPRINTR\$C1\$A1\$:PRINTC2\$A2\$:C=1:RETURN	KH
		•410 PRINTC1\$A1\$:PRINTR\$C2\$A2\$:C=2:RETURN	HD
		•420 FORP=SATOSA+188:READA:CK=CK+A:POKEP,A:NEXT	DO
		•430 IF CK=23041THENRETURN	JC
		•440 PRINT"[CLEAR] ERROR IN LOWER ML DATA !":STOP	HJ
		•490 REM * UPPER ML DATA *	BL
		•1000 DATA 0,0,0,0,0,0,0,0,0,0,32,29,255,192,6,240,6,169,4,141	ON
		•1010 DATA 254,3,96,202,224,0,208,3,76,32,253,138,72,165,253,141	HH
		•1020 DATA 24,252,165,254,141,25,252,177,253,141,26,252,200,177	ON
		•1030 DATA 253,141,27,252,162,1,32,55,255,165,253,141,28,252,165	IP

C-64 RAMDRIVE FROM PAGE 36

•10 REM 64RAMDRIVE LOADER & CONFIGURATION BY ANTHONY BERTRAM	JC
•20 :	EO
•30 C1\$="[HOME][8"[DOWN]]":C2\$="[HOME][9"[DOWN]]":R\$="[RVSON]"	PD
•40 PRINT"[CLEAR]LOADING UPPER M.L."	AB
•50 L=64536:CS=0	NJ
•60 READD:IFD=-1THEN75	KK
•70 POKEL,D:CS=CS+D:L=L+1:GOTO60	IB
•75 IFCS<>126147THENPRINT"[CLEAR] DATA ERROR IN UPPER ML DATA!":STOP	DA
•80 PRINT"[CLEAR][DOWN]"TAB(5)"[RVSON]64RAMDRIVE CONFIGURATION MENU"	EI
•90 PRINT"[DOWN] USE CURSOR UP/DOWN KEY TO HIGHLIGHT	JK
•100 PRINT" CHOICE AND PRESS RETURN TO SELECT."	OJ
•110 A1\$="LOCATE LOWER CODE IN CASSETTE BUFFER["3" "]"	NF
•120 A2\$="LOCATE LOWER CODE IN TOP OF BASIC RAM ":C=2:GOSUB400	AC
•130 GOSUB370:IFC=1THENS=828:GOSUB420:GOTO170	JB
•140 TM=PEEK(55)+256*PEEK(56):SA=TM-190:SH=INT(SA/256):SL=SA-(SH*256)	IM

AM
HP
OK
JC
KE
CJ
CO
PO
IB
MA
KI
DA
JF
HF
KJ
DE
FO
NE
AI
CJ
GA
BJ
CJ
IP
KN
KH
HD
DO
JC
HJ
BL
ON
HH
ON
IP

•1040 DATA 254,141,29,252,160,6,177,253,141,30,252,200,177,253 CE
•1050 DATA 141,31,252,56,173,30,252,237,26,252,141,32,252,173 PJ
•1060 DATA 31,252,237,27,252,141,33,252,104,170,160,6,56,177,253 HP
•1070 DATA 237,32,252,145,253,200,177,253,237,33,252,145,253,200 PN
•1080 DATA 56,177,253,237,32,252,145,253,200,177,253,237,33,252 NH
•1090 DATA 145,253,202,240,11,160,10,32,67,255,136,208,250,76 JE
•1100 DATA 127,252,173,30,252,133,251,173,31,252,133,252,173,26 PP
•1110 DATA 252,133,253,173,27,252,133,254,173,107,255,141,115 MP
•1120 DATA 255,173,108,255,141,116,255,32,74,255,173,28,252,133 GC
•1130 DATA 251,173,29,252,133,252,173,24,252,133,253,173,25,252 AG
•1140 DATA 133,254,173,117,255,141,115,255,173,118,255,141,116 PC
•1150 DATA 255,32,74,255,56,173,107,255,237,32,252,141,107,255 HG
•1160 DATA 173,108,255,237,33,252,141,108,255,56,173,117,255,233 KG
•1170 DATA 10,141,117,255,173,118,255,233,0,141,118,255,206,114 MI
•1180 DATA 255,76,252,254,177,253,141,107,255,200,177,253,141 JF
•1190 DATA 108,255,76,9,253,0,0,0,0,0,0,0,0,0,0,0,0 JJ
•1200 DATA 0,0,0,0,0,0,0,0,0,0,0,0,0,0,0,0,0,0 FK
•1210 DATA 208,93,169,53,133,1,169,125,133,253,169,255,133,254 GB
•1220 DATA 169,6,133,251,133,249,173,136,2,133,252,169,216,133 JA
•1230 DATA 250,174,114,255,240,55,160,0,177,253,41,63,145,251 PF
•1240 DATA 173,134,2,145,249,200,192,6,208,240,160,10,32,67,255 MF
•1250 DATA 136,208,250,24,165,251,105,40,133,251,165,252,105,0 IF
•1260 DATA 133,252,24,165,249,105,40,133,249,165,250,105,0,133 LJ
•1270 DATA 250,202,208,201,169,0,141,254,3,96,177,122,201,34,240 OC
•1280 DATA 6,169,8,141,254,3,96,32,115,0,177,122,201,32,144,241 HH
•1290 DATA 201,91,176,237,153,118,255,200,192,7,208,238,136,152 LA
•1300 DATA 24,101,122,133,122,165,123,105,0,133,123,160,1,177 DO
•1310 DATA 122,201,34,208,208,32,115,0,173,255,3,201,1,208,55 AK
•1320 DATA 173,114,255,208,6,169,4,141,254,3,96,32,29,255,152 FL

•1330 DATA 240,244,177,253,133,251,200,177,253,133,252,200,177 DN
•1340 DATA 253,141,115,255,200,177,253,141,116,255,165,43,133 AN
•1350 DATA 253,165,44,133,254,32,74,255,169,0,141,254,3,96,201 OB
•1360 DATA 2,240,3,76,34,252,56,165,45,141,115,255,229,43,141 LG
•1370 DATA 112,255,165,46,141,116,255,229,44,141,113,255,56,173 IK
•1380 DATA 109,255,237,112,255,141,111,255,173,110,255,237,113 GK
•1390 DATA 255,13,111,255,176,6,169,1,141,254,3,96,173,114,255 JH
•1400 DATA 240,23,201,12,144,3,76,92,254,32,29,255,192,6,208,6 CN
•1410 DATA 169,2,141,254,3,96,76,137,254,169,125,133,253,169,255 DD
•1420 DATA 133,254,76,147,254,173,117,255,133,253,173,118,255 MJ
•1430 DATA 133,254,160,0,185,119,255,145,253,200,192,6,208,246 OB
•1440 DATA 32,67,255,136,208,250,173,107,255,145,253,32,67,255 OP
•1450 DATA 173,108,255,145,253,32,67,255,24,173,107,255,109,112 GP
•1460 DATA 255,145,253,200,173,108,255,109,113,255,145,253,32 PP
•1470 DATA 67,255,32,67,255,165,253,141,17,255,165,254,141,118 LB
•1480 DATA 255,165,43,133,251,165,44,133,252,173,107,255,133,253 JC
•1490 DATA 173,108,255,133,254,32,74,255,238,114,255,32,67,255 AK
•1500 DATA 165,253,141,107,255,165,254,141,108,255,56,169,0,237 DF
•1510 DATA 107,255,141,109,255,169,252,237,108,255,141,110,255 ML
•1520 DATA 16,8,169,0,141,109,255,141,110,255,169,0,141,254,3 CG
•1530 DATA 96,169,125,133,253,169,255,133,254,174,114,255,160 PA
•1540 DATA 0,177,253,217,119,255,208,6,200,192,6,208,244,96,160 IJ
•1550 DATA 10,32,67,255,136,208,250,202,208,230,96,230,253,208 PJ
•1560 DATA 2,230,254,96,160,0,177,251,145,253,230,251,208,2,230 NO
•1570 DATA 252,230,253,208,2,230,254,165,251,205,115,255,208,233 AB
•1580 DATA 165,252,205,116,255,208,226,96,1,160,255,91,0,0,0,0,0,0,0,0,0,0,0,0 LC
•1590 DATA 0,0 AM
•1990 REM * LOWER ML DATA * ME
•2000 DATA 173,8,3,141,252,3,173,9,3,141 GD
•2010 DATA 253,3,169,83,141,8,3,169,3,141 IP
•2020 DATA 9,3,96,160,1,177,122,201,95,24

IMPORTANT!

Letters on white background are **Bug Repellent** line codes. **Do not enter them!** Pages 93 and 94 explain these codes and provide other essential information on entering **Ahoy!** programs. Refer to these pages **before** entering any programs!

```

G
.2030 DATA 3,108,252,3,32,115,0,177,122
.2040 DATA 201,147,240,15,201,148,240,14
.2050 DATA 201,33,240,13,201,36,240,12,10
8
.2060 DATA 252,3,169,1,44,169,2,44,169,3
.2070 DATA 44,169,4,141,255,3,201,4,208
.2080 DATA 11,169,147,32,210,255,162,13
.2090 DATA 24,32,240,255,32,115,0,169,127
.2100 DATA 141,13,220,165,1,141,73,253,16
9
.2110 DATA 0,133,1,162,7,181,248,157,62
.2120 DATA 253,202,208,248,32,80,253,173
.2130 DATA 255,3,201,1,208,14,165,123,201
.2140 DATA 2,208,8,165,253,133,45,165,254
.2150 DATA 133,46,162,7,189,62,253,149,24
8
.2160 DATA 202,208,248,173,73,253,133,1
.2170 DATA 169,129,141,13,220,173,254,3
.2180 DATA 240,4,170,76,55,164,173,255,3
.2190 DATA 201,1,208,6,165,123,201,2,208
.2200 DATA 3,108,252,3,32,161,225,76,174,
167

```

```

PN [s B]"[s J][s C][s C][s I]" HE
HO .110 PRINTTAB(5)"[RVSON][s J][3"[s C]"[s K]
K][s J][s C][s K][SS][SS][s J][s C][s K]
[s J][s K][SS][SS][s J][s C][s K][s J][
s K][SS][s J][s K][s J][3"[s C]"[s K]" BF
LB .120 PRINTTAB(11)"[c 5]A TRADING ADVENTUR
BL E":PRINTTAB(8)"BY CLEVELAND M. BLAKEMORE
FA ":PRINTTAB(17)"[RVSON][DOWN]C-128[DOWN][
PD DOWN]" DI
.130 PRINTTAB(14)"[3"[DOWN]"[RED]PLEASE
HN WAIT[3"."];:GOSUB1470:GOTO180 OO
NG .140 PRINT"[c 4][c A]";:FORX=.TO36:PRINT"
MP [s C]";:NEXT:PRINT"[c S][LEFT]"CHR$(148)
PJ "[s C]" DG
IP .150 FORX=.TO22:PRINT"[s B] "TAB(38)"[s B
]
[LEFT]"CHR$(148):NEXT:PRINT"[c Z]"; IP
.160 FORX=.TO36:PRINT"[s C]";:NEXT:PRINT"
[c X][LEFT]"CHR$(148)"[s C][HOME]":RETUR
N DL
.170 REM INITIALIZATION EI
.180 DIM DX(8),DY(8),A$(60),N(8),S(8,8),T
(8,8),AP(8),CH(4,8),C(4) DP
.190 S=1024:C=55296:L=40:M=42:B=32:X=.:Y=
.:I=32:K=.:A=I:V=.:J=.:OX=.:OY=.:T=156:B
R=58:W=37:P=38:F=94:U=47:H=14:SS=.:SC=.
CS=500.00:BG=.:WR=.:NI=.:BP=. HE
.200 DEFFNS(J)=J+X+(Y*L):DEFFNJ(X)=JOY(2)
AND15:DEFFNO(J)=J+OX+(OY*L):DEFFNN(J)=((
PEEK(FNS(S))>47ANDPEEK(FNS(S))<58)) AA
.210 DEFFND(J)=(A>47ANDA<58)ORA=5 EI
.220 DEFFNB(J)=(X>39ORX<.ORY>24ORY<.OR(PE
EK(FNS(S))<>BANDPEEK(FNS(S))<>BRANDPEEK(
FNS(S))<>WANDPEEK(FNS(S))<>PANDPEEK(FNS(
S))<>FANDPEEK(FNS(S))<>UANDFNN(.)=.)) MI
.230 FORJ=1TO8:READDX(J),DY(J):NEXT:FORJ=
1TO60:READA$(J):NEXT MJ
.240 HI$=CHR$(18):OF$=CHR$(146):C$="":L$
="":B$="":FORX=.TO39:C$=C$+"#":L$=L$+"[U
PARROW]":B$=B$+"@":NEXT:MA$="[RVSON][c 5
] [s P]ER [s I]TEM[9" "][s C]URRENT [s R
]EALM [s V]ALUE ":S$=" SAYS[3"."]" OP
.250 IA$="[RVSON][c 5] [s T]YPE OF [s C]O
MMERCE[6" " ]# IN [s I]NVENTORY ":PUDEF"0
" NG
.260 J=FRE(1):FORX=1TO8:READJ:T(X,J)=-1:R
EADRX:S(X,J)=RX:NEXT:FORJ=1TO8:FORY=.TO7
:IFT(J,Y)<>-1THENT(J,Y)=INT((RND(1)*8)+1
):ELSEJ(J,Y)=. JC
.270 NEXT:NEXT:FORJ=.TO8:READAP(J):NEXT:F
ORJ=1TO4:FORY=.TO8:READCH(J,Y):NEXT:NEXT
:FORJ=1TO8:READS(J,8):NEXT:FORJ=1TO4:REA
DC(J):NEXT NF
.280 WINDOW1,21,38,21,1:PRINTTAB(10)"PRES
S FIRE TO BEGIN"; LA
.290 X=.:Y=1:DO:POKE8192+32*8+X,,:POKE819
2+32*8+Y,60:X=X+1+((X=7)*8):Y=Y+1+((Y=7)

```

EMPIRE FROM PAGE 47

```

.10 REM EMPIRE/BY CLEVELAND BLAKEMORE AE
.20 REM (C)1986 FOR THE C128 COMPUTER GG
.30 REM VERSION 2.6 EK
.40 COLOR.,1:COLOR4,1:COLOR1,1:COLOR5,3:G
RAPHIC1,1:GRAPHIC.:PRINTCHR$(11)CHR$(19)
CHR$(19)CHR$(142)CHR$(147);:GOSUB140 EJ
.50 REM TITLE SCREEN CO
.60 PRINTTAB(5)"[c 4][DOWN][DOWN][RVSON][
s U][3"[s C]"[s I][s U][s C][s I][s U][
s I][s U][s C][s I][s U][s C][s C][s I][
s U][s C][s I][s U][s C][s C][s I][SS][s
U][3"[s C]"[s I]" JB
.70 PRINTTAB(5)"[RVSON][s B][s U][s C][s
C][s K][s B][SS][s J][s K][s J][s K][SS]
[s B][s B][s U][s I][s B][s B] [s B][s B]
[s U][s I][s B][SS][s B][s U][s C][s C]
[s K]" HI
.80 PRINTTAB(5)"[RVSON][s B][s J][s I][SS]
[SS][s B][SS][s U][s I][s U][s I][SS][s
B][s B][s J][s K][s B][s B] [s B][s B][
s J][s K][s J][s I][s B][s J][s I] " OF
.90 PRINTTAB(5)"[RVSON][s B][s U][s K][SS]
[SS][s B][SS][s B][s J][s K][s B][SS][s
B][s B][s U][s C][s K][s B] [s B][s B][
s U][s C][s I][s B][s B][s U][s K] " FL
.100 PRINTTAB(5)"[RVSON][s B][s J][s C][s
C][s I][s B][SS][s B][SS][SS][s B][SS][
3"[s B]"[SS][SS][s B] [3"[s B]"[SS][3"

```



```

*8):LOOPUNTILJOY(2)>127
.300 FORX=.TO7:POKE8192+32*8+X,.:NEXT
.310 REM MAIN LOOP
.320 X=.:Y=.:GOSUB1200:CHAR.,X,Y,"[c 8]*"
:GOSUB1150:FORSS=1TO4:COLOR4,C(SS):FORSC
=.TO250
.330 J=FNJ(.):OX=X:OY=Y:IFJTHENX=X+DX(J):
Y=Y+DY(J):IFFNB(.)=.THENI=A:K=V:A=PEEK(F
NS(S)):V=PEEK(FNS(C)):SOUND1,2000,1:ELSE
X=OX:Y=OY:FORJ=.TOT:NEXT
.340 IFA=47THENM=41:ELSEIFA=37ORA=38THENM
=39:ELSEM=42
.350 IFX<>OX OR Y<>OYTHENCHAR.,X,Y,CHR$(M
):POKEFNS(C),15:POKEFNO(C),K:POKEFNO(S),
I
.360 H=T-H:PRINTCHR$(H);:IFJOY(2)>127ANDF
ND(.):THENGOSUB490:GOSUB1200:CHAR.,X,Y,"[
c 8]*"
.370 NEXT:NEXT:PRINT"[HOME][HOME][CLEAR]"
;CHR$(7);:GOSUB950:J=(N(8)/2700)*100
.380 PRINT"[HOME][HOME]"TAB(10)"[c 7][RVS
ON] [s Y]EAR'S END [s R]ESULTS ":PRINT"[
RIGHT][RIGHT][DOWN][DOWN][c 8][s Y]OU HA
VE ACQUIRED [RVSON][c 3]";:PRINTUSING"[3
#""]";J;:PRINT"%[RVSOFF][c 8] OF THE [c
3][s E]MPIRE!":GOSUB1150:GOSUB990:GOTO22
50
.390 REM MENU SUBROUTINE
.400 PRINTCHR$(147)"[c 8]";TAB(18-(LEN(A$
)/2))HI$;A$:PRINT:FORIM=.TONM-1:COLOR5,I
M+2:PRINTTAB(18-(LEN(A$(BM+IM)))/2);A$(B
M+IM):NEXT:IM=.
.410 XM=IM:COLOR5,IM+2:CHAR.,(18-(LEN(A$(
BM+IM))/2)),IM+2,HI$+A$(BM+IM)
.420 J=JOY(2):IFJ=.THEN420:ELSESOUND1,500
0,1,.,.,.
.430 IFJAND128THENSOUND1,15000,20,2,200,9
000,.:IM=IM+1:XM=FRE(1):RETURN
.440 IFJ=5THENIM=IM+1:IFIM=NMTHENIM=.
.450 IFJ=1THENIM=IM-1:IFIM<.THENIM=NM-1
.460 CHAR.,(18-(LEN(A$(BM+XM))/2)),XM+2,0
F$+A$(BM+XM):PRINT
.470 GOTO410
.480 REM HANDLE INDIVIDUAL LOCATIONS
.490 A=A-48:COLOR4,1:COLOR5,A+1:PRINTCHR$
(147);B$;CHR$(14):FORJ=1TO23:PRINT"@TAB
(39)"@":NEXT:CHAR.,1,17,LEFT$(B$,38):CHA
R.,39,23,B$:POKE2023,.:POKE56295,A
.500 PRINTCHR$(19);TAB(20-(LEN(A$(A))/2))
;HI$;A$(A)
.510 A$="[c 5][DOWN][s R]EPRESENTATIVE [c
8]"A$(26+A):PRINTTAB(21-(LEN(A$)/2));A
$
.520 PRINTTAB(21-((18+LEN(A$(26+A)))/2)+1
5);"[WHITE]";LEFT$(L$,LEN(A$(26+A)));"[c
5]"
.530 GOSUB1040:BM=44:NM=6:A$="[s M]ERCHAN
TRY":GOSUB400:IFIM=6THENE=.:COLOR4,C(SS)

```

```

JG :RETURN:ELSEONIMGOSUB550,710,840,880,940
BI :GOTO530
CB .540 REM BUY
.550 GOSUB1010:GOSUB1060:PRINT"[c 5]";A$(
26+A);S$:COLOR5,A+1:IFIM=9ANDSGN(CS)=-1T
HENPRINTCHR$(34);"[s Y]OU CANNOT BUY LAN
D ON DEBT NOTES.";CHR$(34):RETURN
.560 IFT(A,IM-1)THENPRINTCHR$(34);"[s W]E
DO NOT DEAL IN ";A$(17+IM);".";CHR$(34)
:RETURN:ELSEPRINTCHR$(34);"[s H]OW MANY
WOULD YOU LIKE TO PURCHASE.";CHR$(34)
.570 PRINTCHR$(34);"[s W]E HAVE ";:PRINTU
SING"[4#""]";S(A,IM-1);:PRINT" ";A$(17+I
M);" TO SELL.";CHR$(34)
.580 PRINT"[c 5][RVSON][s S]ELECT # [s I]
TEMS [RVSOFF][c 8]";:UL=S(A,IM-1):GOSUB1
080:PRINT:IFBGTHENNI=BG:ELSECOLOR5,A+1:P
RINT:PRINTCHR$(34);"[s A]H,WELL[3#""]";C
HR$(34):RETURN
.590 BP=AP(IM-1)+CH(SS,IM-1):IC=INT(BP/8)
:WR=.:BG=.:ASK=BP+IC*8:DO:PRINT"[c 5]";A
$(26+A);S$:COLOR5,A+1:PRINTCHR$(34);A$(5
0.5+RND(1));
.600 PRINTUSING"[5#""]";ASK;:PRINT" EACH.
";CHR$(34)
.610 PRINT"[RVSON][s Y]OUR [s O]FFER?[c 8
] $";:UL=BP+IC*8:GOSUB1080:PRINT:IFBG>A
SK-IC*.5THENEXIT:ELSEIFBG>ASK-IC*4THENAS
K=BG+IC
.620 SOUND1,22000,10,2,900,2000,1:COLOR5,
A+1:IFBG>IC*8THENSR=8:ELSESR=INT(BG/IC)
.630 PRINT:PRINT"[c 5]"A$(26+A);S$:COLOR5
,A+1:PRINTCHR$(34);"[s N]AY,";A$(17-SR);
CHR$(34)
.640 WR=WR+1:LOOPUNTILWR=10:PRINT:IFWR=10
ORBG<ASK-IC*.5THENPRINTCHR$(34);"[s N]AY
![s E]NOUGH OF THIS BARGAINING!":RETURN
.650 PRINT"[c 5]";A$(26+A);S$;:COLOR5,A+1
:PRINT:SOUND1,5000,20,1,10,1000,.:IFBG>I
C*8THENSR=8:ELSESR=INT(BG/IC)
.660 IFIM=9ANDSGN(CS-NI*BG)=-1THENPRINTCH
R$(34);"[s I] DO NOT ACCEPT DEBT NOTES O
N LAND,MY FRIEND.";CHR$(34):RETURN
.670 IFCS-NI*BG<-5000THENPRINTCHR$(34);"[
s T]HE [s M]ERCHANT [s G]UILD CAN ISSUE
YOU NO MORE THAN 5[3#""] DOLLARS WORTH
OF DEBT NOTES.";CHR$(34):RETURN
.680 PRINTCHR$(34);"[s A]YE,";A$(17-SR);C
HR$(34):PRINT"[WHITE][s S]OLD."S(A,IM-1
)=S(A,IM-1)-NI:CS=CS-(NI*BG):N(IM-1)=N(I
M-1)+NI:SLEEP4:GOSUB940:RETURN
.690 RETURN
.700 REM SELL
.710 GOSUB1010:GOSUB1060:IFN(IM-1)=.THENP
RINT"[c 5]";A$(26+A);S$:COLOR5,A+1:PRINT
CHR$(34);"[s Y]OU DO NOT HAVE ANY ";A$(1
7+IM);"!";CHR$(34):RETURN
.720 NI=INT(N(IM-1)*(T(A,IM-1)*.124))

```

•730 PRINT"[c 5]";A\$(26+A);S\$:COLOR5,A+1	LK	S FIRE TO CONTINUE.";:DO:LOOPUNTILJOY(2)	
•740 IFNITHENPRINTCHR\$(34);"[s W]E WILL B		>127:RETURN	GE
UY ";:PRINTUSING"[4"#""];NI;:PRINT" ";A\$(•930 REM INVENTORY	AC
(17+IM);" FROM YOU.";CHR\$(34):SLEEP3:ELS		•940 GOSUB950:GOSUB990:RETURN	AA
EPRINTCHR\$(34);"[s N]O THANKS.";CHR\$(34)	NM	•950 GOSUB1040:PRINTIA\$:PUDEF" ":FORJ=.TO	
:RETURN		8:COLOR5,J+2:PRINTTAB(1)A\$(18+J)TAB(26);	OM
•750 BP=AP(IM-1)+CH(SS,IM-1):IC=INT(BP/8)		:PRINTUSING"[5"#""];N(J):NEXT:PUDEF"0"	
:WR=.:BG=.:ASK=BP-IC:DO:PRINT"[c 5]";A\$(FA	•960 PRINTTAB(8)"[c 8][DOWN][s P]RESS FIR	NM
(26+A);S\$:COLOR5,A+1:PRINTCHR\$(34);A\$(52.		E TO CONTINUE.";:GOSUB1060	
5+RND(1));	NA	•970 PRINT"[DOWN]"TAB(13)"[s C]ASH ON [s	
•760 PRINTUSING"[5"#""];ASK;:PRINT" EACH.		H]AND":PRINTTAB(13)"[RVSON] \$";:PRINTUSI	
";CHR\$(34)		NG"[6"#""].##";ABS(CS);:PRINT" ":IFSGN(CS	
•770 BG=.:DO:COLOR5,A+1:PRINT"[RVSON][s Y	OE)=-1THENPRINTTAB(16)"[RED][DOWN]![s D]EB	KM
]OUR [s O]FFER?[c 8] \$";:UL=BP+IC*8:GOSU		T!":ELSEPRINTTAB(16)"[WHITE][DOWN][s C]R	GF
B1080:PRINT:LOOPUNTILBG:IFBG<=ASK+(IC*.5	CD	EDIT"	CD
)THENEXIT:ELSEIFBG<=ASK+IC*3THENASK=ASK+		•980 RETURN	AH
IC	EF	•990 DO:LOOPUNTILJOY(2)>127:RETURN	CI
•780 SOUND1,22000,10,2,900,2000,1:COLOR5,		•1000 REM COMMERCE TYPE	IN
A+1:IFBG>BP+IC*8THENSER=8:ELSEIFBG>BPTHEN		•1010 BM=18:NM=9:PRINT"[c 8]":A\$=" [s C]O	KE
SR=INT((BG-BP)/IC):ELSESER=.		MMERCE: ":GOSUB400	DK
•790 PRINT:PRINT"[c 5]";A\$(26+A);S\$:COLOR		•1020 RETURN	JM
5,A+1:PRINTCHR\$(34);"[s N]AY,";A\$(9+SR);		•1030 REM MAIN DISPLAY WINDOW	AE
CHR\$(34):SLEEP3		•1040 WINDOW1,5,38,16,1:RETURN	CI
•800 WR=WR+1:LOOPUNTILWR=10:PRINT:IFWR=11	AK	•1050 REM SET CONVERSATIONAL WINDOW	
ORBG>ASK+IC*.5THENPRINT:PRINT"[c 5]";A\$(•1060 WINDOW1,18,38,23,1:PRINTOF\$;:RETURN	
(26+A);S\$:COLOR5,A+1:PRINTCHR\$(34);"[s N]	EL	•1070 REM GET VALUE FROM 1-1000 JOYSTICK	
AY!:[s E]NOUGH OF THIS BARGAINING!":RETUR		•1080 DO:LOOPUNTILJOY(2)=.:BG=.:DO:PRINTU	IN
N		SING"[5"#""];BG;:J=JOY(2)	AP
•810 COLOR5,A+1:PRINT:PRINT"[c 5]";A\$(26+		•1090 IFJ=1THENBG=BG-10:IFBG<.THENBG=.	OP
A);S\$:SOUND1,5000,20,1,10,1000,.:IFBG>BP		•1100 IFJ=5THENBG=BG+10:IFBG>ULTHENBG=UL	NH
+IC*8THENSER=8:ELSEIFBG>=BPTHENSER=INT((BG		•1110 IFJ=3THENBG=BG+1:IFBG>ULTHENBG=UL	PF
-BP)/IC):ELSESER=.		•1120 IFJ=7THENBG=BG-1:IFBG<.THENBG=.	
•820 PRINTCHR\$(34);"[s A]YE,";A\$(9+SR);CH	KM	•1130 PRINT"[5"[LEFT]]";:LOOPUNTILJ>127:	OH
R\$(34):PRINT"[WHITE][s S]OLD,";S(A,IM-1)	EI	RETURN	AN
=S(A,IM-1)+NI:T(A,IM-1)=1:CS=CS+(NI*BG):		•1140 REM FANFARE	
N(IM-1)=N(IM-1)-NI:SLEEP4:GOSUB940:RETUR		•1150 R\$="V302WGV2044W\$BV105W\$EV105W\$FV204	BA
N		W\$BV302W\$FV302H\$EV204H\$BV105HGQ\$EV204HGV3	
•830 REM SEASONAL CHANGES		02HCV105QGV105HFV204H\$BV302HDH\$BV203H\$BV	PA
•840 GOSUB1010:GOSUB1060:COLOR5,IM+1:PRIN	KD	104H\$B"	
TAB\$(17+IM):FORJ=1TO4:COLOR5,C(J):PRINTHI	MG	•1160 RE\$="V105QGV204H\$BV302H\$EV105Q\$BQFV	GF
\$;A\$(53+J);		204H\$BV302QDQCV105Q\$EV105HDV202HGV301H\$B	BJ
•850 PRINTUSING"[4"#""];ABS(CH(J,IM-1));:		HGV202H\$EV104H\$B"	NP
PRINTOF\$;SPC(2)A\$(59+SGN(CH(J,IM-1)))		•1170 TEMPO 10:VOL8:ENVELOPE.,3,,15,,1:	
•860 NEXT:RETURN		ENVELOPE1,2,3,13,6,,1	
•870 REM INQUIRE		•1180 PLAY"V1T0X0V2T0X0V3T1X0":PLAYR\$:PLA	
•880 GOSUB1010:GOSUB1060		YRE\$:PLAYRE\$:RETURN	
•890 IFIM<9THENJ=T(A,IM-1):PRINT"[c 5]"A\$(JB	•1190 REM MASTER MAP	
(26+A);S\$:COLOR5,A+1:PRINTCHR\$(34);A\$(35		•1200 PRINT"[HOME][HOME][CLEAR][RVSOFF][4	
+J);" DEMAND.";CHR\$(34):GOTO910		" "[GREEN](([c 5]<[4"UPARROW"]<[BAC	
•900 COLOR5,A+1:PRINTS(A,8);"[c 5]FURLONG	JO	KARROW] [GREEN]([3" "[c 2]]] [GREEN](IE
S AT ";:COLOR5,A+1:PRINTHI\$;";AP(8)+CH		[3"(")[c 4]<<[BACKARROW]<<[BACKARROW]	
(SS,8);"[LEFT][RVSOFF] APIECE."		"	
•910 GOSUB1040:PRINTMA\$:FORJ=.TO8:COLOR5,	HN	•1210 PRINT"[8" "[c 5][5"+"] [BACKARROW]	FB
J+2:PRINTTAB(1)A\$(18+J)TAB(26)"[RVSON]\$"		[GREEN]([3" "[c 2]] [GREEN]((([c 4]	
;:PRINTUSING"[4"#""].##";(AP(J)+CH(SS,J)+		;:[BACKARROW][UPARROW][BACKARROW];[BACKA	
RND(1));:IFJ=IM-1THENPRINT"[RVSOFF] [s @		RROW][UPARROW][BACKARROW][BACKARROW][GRE	
]":ELSEPRINT		EN]((";	
•920 NEXT:PRINTTAB(8)"[c 8][DOWN][s P]RES		•1220 PRINT" ([4" "]([c 5]+[WHITE]([c 5]	

	+ [WHITE][[c 5]+ [BACKARROW] [GREEN](([c 2]] [GREEN](([c 4]< <[BACKARROW] < <[3"[BACKARROW]"] [GREEN] ("	LC][BLUE]&&%&&%&&%&&" ;	CF
	•1230 PRINT" [c 2]] [5" "][c 5]+[BLACK]1[c 5]+[BLACK]2[c 5]+< [GREEN]([3" "](([c 2]] [GREEN](([c 5]++ [c 4][BACKARROW] [c 5]++ [c 4]< [BLUE][BACKARROW]%" ;	KH	•1370 PRINT"[9" "][c 2]<>[3" "][GREEN]([3 " "][4" "]([c 2]] [BLUE]&%[c 4]<<>[BLUE]&%&%&[c 4]<<> " ;	CC
	•1240 PRINT"[c 2]] [3" "]] [13" "][GREEN]([3" "][c 2]] [GREEN]([c 2]] [GREEN]([BLUE]& [c 5]++[c 4]<[UPARROW][UPARROW][c 5]++ [c 4]<[BLUE][3"%"] ;	LH	•1380 PRINT" [c 2]<> [YELLOW]? [c 2]< > [GREEN](([6" "][c 2]] [GREEN]([BLUE]& % [c 4]<[UPARROW]><[BACKARROW]<<><[UPARRO W]><[BACKARROW]" ;	MM
	•1250 PRINT" [GREEN]([c 2]] [c 4]; [c 2]]] [7" "][GREEN]([c 2]] [GREEN]([BLU E]&&[c 5][7"+"] [c 4]<[BLUE]&[3"%"] ;	HO	•1390 PRINT"[c 2]< ><=>< >>[5" "][GREE N]([3" ")([BLUE]&%&%[c 4]+[c 5]#[c 4]+ < [BLUE]@[c 4]><+[c 5]#[c 4]+ [BACKARROW]" ;	EI
	•1260 PRINT" [c 2]] [c 4]<<>[GREEN]([c 2]][4" "]] [8" "]] [GREEN]([BLUE]&%&%[c 5]++ [c 8] \$[BLACK]3[c 8] \$[c 5]++[c 4]<[BLUE]% &[3"%"] ;	BO	•1400 PRINT" [c 2]<><[3" "]< ><><>[6"/"] [BLUE]&&[3"%"] [c 4][3"+"] [3"+"] [3"+"] [BACKARROW]" ;	CI
	•1270 PRINT" [c 4]<[UPARROW]><[BACKARROW] [c 2]]]] [11" "]] [GREEN]([BLUE]&%&%[c 3] [EP][c 2][3":"] [c 3] [EP][BLUE]&[5"%"] &" ;	II	•1410 PRINT"[c 2]<>< [c 4]-[PURPLE]@[c 4] - [c 2]><>< ><>[GREEN]]/[]/[BLUE][4"%"] &[c 4]+[c 5]#[c 4][3"+"] [c 5]#[c 4][3"+"] [c 5]#[c 4]+ [BACKARROW]" ;	JJ
	•1280 PRINT"[c 2]] [c 4][3"+"] [BACKARROW] [c 2]] [7" "]] [c 4][RVSON][sEP] [s N][R VSOFF][BACKARROW][3" "][c 2]] [GREEN]([BL UE]&%[c 3] [EP][c 2][3":"] [c 3] [EP][BLUE]& % [c 8][4"<"] [BACKARROW] " ;	GO	•1420 PRINT"[GREEN]([c 2]>[GREEN]([c 4]- [BLACK]7[c 4]-[GREEN]([c 2]<[GREEN]([c 4]][c 2]>[GREEN]([c 2]<[GREEN]([c 2]>[c 4]]/[]/[BLUE]&%&[3"%"] [c 4][3"+"] [c 5]#[c 4][3"+"] [c 5]#[c 4][3"+"] [BACKARROW]" ;	BF
	•1290 PRINT"[c 5]##[c 4]+[c 5]#[c 4]+ [c 5][5"#"]<[BACKARROW][c 2]] [c 4][RVSON][sEP] [s N] [RVSOFF][BACKARROW][5" "][c 3] [EP][c 2][3":"] [c 3] [EP][BLUE]&%&%[c 8] +<+<<<[BACKARROW]" ;	NK	•1430 PRINT"[] [GREEN][3"("][3"/"][CYAN]] [c 4]] [GREEN]([c 4]] [GREEN]] [c 4]] [GREEN] (/ [c 4]] [GREEN]]/[]/[BLUE]&%&[3"%"] &[c 4]+ [c 5]#[c 4]+[PURPLE] \$[BLACK]8[PURPLE] \$[c 4]+[c 5]#[c 4]+<"	NF
	•1300 PRINT" [BLUE]([c 4][3"+"] [BLUE][[c 5]<<[3" "][c 4]+[PURPLE]#[c 4]+[RVSO N] [RVSOFF][sEP]>[8" "][c 2]] [BLUE]&%&%& [c 8][4"+"] [BACKARROW]" ;	DO	•1440 PRINT"[CYAN]] [GREEN]([c 4]] [15"/"] [BLUE]&%&[4"%"] [c 2][PI][12":"]>[HOME]" ;	EB
	•1310 PRINT"[BLUE][[c 4]+[PURPLE]@[c 4]+ [BACKARROW][BLUE][[c 5]<<[4" "][c 4][3 "+"] [sEP]<<<[6" "][YELLOW][EP][BLUE]&%&% % [c 8]+[WHITE]#[c 8]++ [GREEN][RVSON] " ;	JO	•1450 RETURN	DN
	•1320 PRINT"[RVSOFF] [c 4]+[BLACK]6[c 4] +< [c 5]<<[3" "][GREEN]([c 4]<+[PURPLE] # [c 4]+>[3"<"]>[4" "][c 2][PI][5":"] [BLA CK]4[c 8][4"+"] [GREEN][RVSON] " ;	MD	•1460 REM REDEFINED CHARACTERS	JP
	•1330 PRINT"[RVSOFF] [BLUE]([4" "][[c 5]< <[GREEN]([GREEN]([c 4]<[UPARROW][3"+"] [UPARROW]>[3"<"] [4" "][c 2][PI][BLUE]&%& % [GREEN][c *][RVSON][c *][c 8][RVSOFF]+[WHITE]#[c 8]++[GREEN][RVSON][sEP] " ;	KF	•1470 BANK15:SUM=0:FORI=2816TO2869:READJ: SUM=SUM+J:POKEI,J:NEXT:IFSUM<>7491THENPR INT"ERROR!":END:ELSESYS2816:POKE2604,PEE K(2604)AND240OR8:RESTORE1600	LM
	•1340 PRINT"[RVSOFF][6" "][c 5]<<[4" "][c 4]<[UPARROW][UPARROW]+[BLACK]5[c 4]+[UP ARROW][UPARROW]><[5" "][c 8][EP][BLUE]&%& %&% [GREEN][RVSON][7" "]] ;	JD	•1480 READA:IFA=-1THENRESTORE1600:GOTO149 0:ELSEFORI=.TO7:READB:POKE8192+A*8+I,B:N EXT:GOTO1480	CE
	•1350 PRINT"[c 5][RVSOFF]## [3"#"]<[3" "] [GREEN]([c 4][4" [UPARROW]"] [4" [UPARROW]]" [6" "][c 2]] [BLUE]&%&%&[GREEN][c *][R VSON][6" "]] ;	JK	•1490 READA:IFA=-1THEN1500:ELSEFORI=.TO7: READB:POKE10240+A*8+I,B:NEXT:GOTO1490	KL
	•1360 PRINT"[RVSOFF][11" "]([13" ")([c 2]		•1500 FORI=1TO6:READA:FORJ=.TO7:POKE10240 +A*8+J,PEEK(8192+A*8+J):NEXTJ,I	AP
			•1510 FORI=.TO7:POKE10240+63*8+I,PEEK(819 2+63*8+7-I):NEXT	DC
			•1520 FORI=.TO7:POKE10240+37*8+I,PEEK(819 2+38*8+I):POKE10240+38*8+I,PEEK(8192+37* 8+I):NEXT:POKE10240+28*8+1,192:POKE10240 +28*8+2,252:RETURN	PD
			•1530 DATA 169,,133,250,133,252,169,208	JM
			•1540 DATA 133,251,169,32,133,253,169,252	LM
			•1550 DATA 141,185,2,169,16,141,54,11	GM
			•1560 DATA 160,,169,250,162,14,32,116	MH
			•1570 DATA 255,162,,32,119,255,200,208	ON
			•1580 DATA 241,206,54,11,240,7,230,251	CG
			•1590 DATA 230,253,76,26,11,96	KN
			•1600 DATA0,255,129,189,195,195,189,129,2	

55		FF	•1980 REM DEMAND	AG
•1610 DATA27,,56,108,130,238,238,254,254	JL	•1990 DATA "[s N]O","[s N]EGLIGIBLE","[s S]LIGHT","[s L]OW","[s M]EDIOCRE","[s H]IGH","[s V]ERY HIGH","[s E]XTREME","[s I]NCREDIBLE"	BH	
•1620 DATA28,128,200,248,240,128,128,128,128	PN	•2000 REM CHOICES	FL	
•1630 DATA29,192,38,148,88,58,29,120,152	FG	•2010 DATA "[s B]UY","[s S]ELL","[s S]EASONAL [s C]HANGES","[s I]NQUIRE","[s I]NVENTORY","[s B]ID [s F]AREWELL"	CB	
•1640 DATA30,255,,,,,,,,,	IJ	•2020 REM BARGAINING COMMENTS	ML	
•1650 DATA31,128,128,128,128,128,128,128,128	EK	•2030 DATA "[s I] LET THEM GO AT ","[s I] GIVE THEM AWAY AT ","[s I] TAKE OFF YOUR HANDS AT ","[s I] CONSENT TO GRANT YOU "	LK	
•1660 DATA35,36,255,36,36,36,36,255,36	PF	•2040 REM SEASONS	LB	
•1670 DATA36,,60,126,66,124,126,66,126	NG	•2050 DATA "[s S]PRING ","[s S]UMMER ","[s F]ALL[3" "]","[s W]INTER "	EK	
•1680 DATA37,2,132,127,2,20,168,71,136	HO	•2060 REM SEASON ADVANTAGES	GC	
•1690 DATA38,49,74,132,250,129,80,40,199	CP	•2070 DATA "[s L]OSS!","[s N]O [s C]HANGE .","[s G]AIN!"	OO	
•1700 DATA39,,,24,18,28,153,255,126	BG	•2080 REM SPECIALIZED PRODUCTS	DN	
•1710 DATA40,8,62,93,8,127,62,73,28	PF	•2090 DATA 7,400,6,250,4,840,0,220,1,325,5,500,3,900,2,475	OL	
•1720 DATA41,24,50,55,125,188,162,34,68	DA	•2100 REM AVERAGE PRICING RANGES	JO	
•1730 DATA42,24,24,60,90,153,36,66,195	KF	•2110 DATA 50,75,75,500,100,150,60,40,400	FH	
•1740 DATA43,2,255,32,255,2,255,32,255	EM	•2120 REM SPRING CHANGES	IL	
•1750 DATA45,170,85,170,85,170,85,170,85	CP	•2130 DATA -20,-25,-25,-100,+100,+200,+25,-25,+125	JF	
•1760 DATA47,36,,16,68,,16,130,16	IN	•2140 REM SUMMER CHANGES	OP	
•1770 DATA58,255,2,255,8,255,32,255,128	DO	•2150 DATA +10,.,.,.,+50,+50,-20,-30,-50	FM	
•1780 DATA59,,,,,,,,,255	PD	•2160 REM FALL CHANGES	AO	
•1790 DATA60,1,2,4,8,16,32,64,128	OO	•2170 DATA +50,+25,+25,+75,.,.,,-50,.,.,	IN	
•1800 DATA61,17,170,68,16,132,,34,16	AD	•2180 REM WINTER CHANGES	BN	
•1810 DATA62,128,64,32,16,8,4,2,1	OD	•2190 DATA +100,+100,+100,-50,+300,-100,+200,+200,-150	ID	
•1820 DATA63,36,,16,68,,16,130,16	IC	•2200 REM LAND OWNERSHIP PER KINGDOM	BO	
•1830 DATA94,1,2,4,8,16,32,64,128	DA	•2210 REM IN FURLONGS	DJ	
•1840 DATA102,126,000,000,249,249,000,000,126,-1	ME	•2220 DATA 75,175,400,250,125,325,800,550	BM	
•1850 REM COPY CHARACTERS TO LOWERCASE	MD	•2230 REM SEASONAL COLOR CHANGES	PD	
•1860 DATA 233,105,223,95,105,206	GK	•2240 DATA 6,8,9,2	KH	
•1870 REM X & Y DELTA VECTORS	FE	•2250 COLOR4,14:COLOR.,12:COLOR5,14:PRINT "[HOME][HOME][CLEAR]":POKE2604,22:GRAPHIC CLR:PRINTCHR\$(12)CHR\$(142):END	PE	
•1880 DATA 0,-1,1,-1,1,0,1,1,0,1,-1,1,-1,0,-1,-1	GM			
•1890 REM LOCATIONS	KK			
•1900 DATA "[s C]LERIC'S [s T]EMPLE:[s M]ONASTERY","[s M]ONK'S [s S]TOREHOUSE:[s M]ONASTERY","[s C]ASTLE [s G]OHOLLA","[s M]ERLIN'S [s K]EEP","[s W]ARLORD'S [s H]OLD","[s Z]OMBIE [s T]OWER","[s M]OUNTAINS OF [s F]IRE"	MC			
•1910 DATA "[s K]INGDOM OF THE [s O]RCS"	GE			
•1920 REM TRADING COMMENTS	KI			
•1930 DATA "[s G]ET THEE HENCE,FOOL!","[s S]O BE IT.","[s W]ELL IT IS.","[s W]ELL AND GOOD.","[s F]INE,THO[3"."]","[s T]HOU ART A SHREWD ROGUE.","[s Y]EA GODS!","[s A] POX ON THEE!","[s C]URSE THOU!"	EF			
•1940 REM TRADE COMMERCE	MF			
•1950 DATA "[s A]RTIFACTS","[s W]EAPONS","[s A]RMOR","[s R]ARE [s M]ETALS","[s H]ORSES","[s S]LAVES","[s F]OOD [s P]RODUCTS","[s F]ABRICS","[s L]AND [s S]HARES"	CM			
•1960 REM TRADERS	EM			
•1970 DATA "[s C]LERIC","[s M]ONK","[s E]MPEROR [s G]OHOLLA","[s M]ERLIN","[s W]ARLORD [s A]KUZA","[s Z]OMBIE [s M]ASTER","[s D]WARVE [s R]ULER","[s O]RC [s K]ING"	NF			

HOTFOOT FROM PAGE 38

Starting address in hex: C000
Ending address in hex: C8DF
SYS to start: 49152

Flankspeed required for entry! See page 95.

C000:	20	18	E5	A9	8E	20	D2	FF	49
C008:	A9	08	20	D2	FF	A2	00	A9	F8
C010:	20	9D	00	88	9D	00	89	9D	1B
C018:	00	8A	9D	00	8B	E8	D0	F1	77
C020:	A2	00	A9	01	9D	00	D8	9D	81
C028:	00	D9	9D	00	DA	9D	00	DB	F3

HOTFOOT FROM PAGE 38

Starting address in hex: C000

Ending address in hex: C8DF

SYS to start: 49152

Flankspeed required for entry! See page 95.

```

C000: 20 18 E5 A9 8E 20 D2 FF 49
C008: A9 08 20 D2 FF A2 00 A9 F8
C010: 20 9D 00 88 9D 00 89 9D 1B
C018: 00 8A 9D 00 8B E8 D0 F1 77
C020: A2 00 A9 01 9D 00 D8 9D 81
C028: 00 D9 9D 00 DA 9D 00 DB F3

```

C030:	E8	D0	F1	A9	00	8D	20	D0	04	C200:	8E	07	DD	A9	51	8D	0F	DD	E8
C038:	A9	00	8D	21	D0	AD	1E	D0	FD	C208:	AD	86	C7	F0	03	4C	76	C5	80
C040:	AD	1F	D0	A2	00	A9	00	9D	C7	C210:	A5	91	C9	7F	D0	0D	A9	7F	97
C048:	00	D4	E8	E0	19	D0	F8	A9	73	C218:	8D	0D	DD	A9	04	8D	88	02	56
C050:	8F	8D	18	D4	A9	FF	8D	0E	9F	C220:	4C	66	FE	AD	00	DC	29	1F	A4
C058:	D4	8D	0F	D4	A9	81	8D	12	69	C228:	C9	1F	F0	DC	C9	1E	D0	06	9D
C060:	D4	A9	84	85	FD	A9	DB	85	F1	C230:	20	8A	C2	4C	08	C2	C9	1D	9B
C068:	FE	A9	00	8D	86	C7	A9	01	97	C238:	D0	06	20	DF	C2	4C	08	C2	E8
C070:	8D	63	C7	A9	30	8D	69	C7	C1	C240:	C9	17	D0	06	20	FC	C2	4C	24
C078:	8D	6B	C7	A9	37	8D	6A	C7	D9	C248:	08	C2	C9	1B	D0	06	20	16	05
C080:	A9	95	8D	00	DD	A9	20	8D	82	C250:	C3	4C	08	C2	C9	16	D0	06	E1
C088:	18	D0	A9	88	8D	88	02	A9	65	C258:	20	FC	C2	4C	08	C2	C9	15	2E
C090:	7F	8D	0D	DC	A9	33	85	01	EA	C260:	D0	06	20	FC	C2	4C	08	C2	2E
C098:	A2	00	BD	00	D0	9D	00	80	E7	C268:	C9	1A	D0	06	20	16	C3	4C	69
C0A0:	BD	00	D1	9D	00	81	BD	00	0D	C270:	08	C2	C9	19	D0	03	20	16	28
C0A8:	D2	9D	00	82	BD	00	D3	9D	CA	C278:	C3	4C	08	C2	48	8A	48	98	07
C0B0:	00	83	BD	00	D4	9D	00	84	E8	C280:	48	20	5C	C3	20	82	C4	4C	BC
C0B8:	BD	00	D5	9D	00	85	BD	00	2D	C288:	51	FE	AD	01	D0	C9	34	F0	47
C0C0:	D6	9D	00	86	BD	00	D7	9D	EE	C290:	4D	38	E9	18	8D	01	D0	20	97
C0C8:	00	87	E8	D0	CD	A9	37	85	3E	C298:	66	C4	20	82	C4	20	A9	C5	BA
C0D0:	01	A9	81	8D	0D	DC	A2	00	17	C2A0:	EE	63	C7	AD	63	C7	C9	08	65
C0D8:	BD	7A	C6	9D	80	81	E8	E0	41	C2A8:	D0	31	A9	7F	8D	0D	DD	20	6C
C0E0:	50	D0	F5	A2	00	BD	87	C7	A7	C2B0:	FB	C4	20	11	C5	AD	97	88	36
C0E8:	9D	00	88	9D	78	88	9D	F0	3C	C2B8:	C9	30	D0	14	AD	98	88	C9	30
C0F0:	88	9D	68	89	9D	E0	89	9D	AE	C2C0:	30	D0	0D	AD	99	88	C9	30	98
C0F8:	58	8A	9D	D0	8A	9D	48	8B	46	C2C8:	D0	06	20	54	C5	20	27	C5	E6
C100:	E8	E0	78	D0	E0	20	5C	C3	34	C2D0:	20	BA	C4	A9	82	8D	0D	DD	15
C108:	A2	00	BD	03	C8	9D	47	88	A1	C2D8:	4C	DE	C2	20	E6	C4	60	AD	A0
C110:	E8	E0	04	D0	F5	A2	00	BD	05	C2E0:	01	D0	C9	DC	F0	15	18	69	E0
C118:	FF	C7	9D	6F	88	E8	E0	04	43	C2E8:	18	8D	01	D0	20	74	C4	20	D9
C120:	D0	F5	A9	30	8D	97	88	8D	FB	C2F0:	82	C4	20	A9	C5	CE	63	C7	C1
C128:	99	88	A9	37	8D	98	88	A9	83	C2F8:	20	E6	C4	60	AD	00	D0	C9	6D
C130:	08	8D	2C	88	8D	2C	D8	A9	B6	C300:	EC	F0	12	18	69	20	8D	00	1F
C138:	0E	8D	74	DB	A9	03	8D	74	D2	C308:	D0	20	4A	C4	20	82	C4	20	8F
C140:	8B	A9	54	85	8B	A9	88	85	92	C310:	A9	C5	20	E6	C4	60	AD	00	59
C148:	8C	A2	00	A0	00	A9	A0	91	F3	C318:	D0	C9	6C	F0	12	38	E9	20	64
C150:	8B	18	A5	8B	69	28	85	8B	C7	C320:	8D	00	D0	20	58	C4	20	A9	85
C158:	A5	8C	69	00	85	8C	E8	E0	CF	C328:	C5	20	82	C4	20	E6	C4	60	81
C160:	13	D0	EA	A9	E4	8D	4C	8B	23	C330:	A2	00	AD	1B	D4	29	03	F0	8D
C168:	A2	00	BD	07	C8	9D	37	89	F6	C338:	F9	C9	01	D0	08	A9	02	9D	1F
C170:	E8	E0	05	D0	F5	A9	30	8D	6D	C340:	5E	C7	4C	56	C3	C9	02	D0	69
C178:	5F	89	8D	60	89	8D	61	89	51	C348:	08	A9	07	9D	5E	C7	4C	56	67
C180:	8D	62	89	A2	00	BD	CA	C6	EB	C350:	C3	A9	01	9D	5E	C7	E8	E0	4C
C188:	9D	00	8C	E8	E0	80	D0	F5	C3	C358:	05	D0	D7	60	A9	0A	85	8B	2B
C190:	A9	30	8D	F8	8B	A9	31	8D	E4	C360:	A9	D8	85	8C	A9	00	8D	64	90
C198:	F9	8B	A9	00	8D	10	D0	A9	DF	C368:	C7	A9	00	8D	65	C7	20	30	E4
C1A0:	00	8D	1D	D0	A9	00	8D	17	6A	C370:	C3	A2	00	A0	00	BD	5E	C7	5B
C1A8:	D0	A9	00	8D	1B	D0	A9	00	46	C378:	91	8B	C8	91	8B	C8	91	8B	61
C1B0:	8D	1C	D0	A9	0A	8D	27	D0	64	C380:	C8	91	8B	C8	E8	E0	05	D0	CE
C1B8:	A9	02	8D	28	D0	A2	AC	A0	DA	C388:	EC	18	A5	8B	69	28	85	8B	61
C1C0:	DC	8E	00	D0	8C	01	D0	A2	FD	C390:	A5	8C	69	00	85	8C	EE	65	92
C1C8:	33	A0	DE	8E	02	D0	8C	03	6C	C398:	C7	AD	65	C7	C9	03	D0	D1	AA
C1D0:	D0	A9	03	8D	15	D0	A9	7C	E7	C3A0:	EE	64	C7	AD	64	C7	C9	08	67
C1D8:	A2	C2	8D	18	03	8E	19	03	91	C3A8:	D0	BF	60	8A	48	18	AD	01	33
C1E0:	A9	7F	8D	0D	DD	A9	82	8D	3C	C3B0:	D0	69	08	8D	01	D0	A0	00	F2
C1E8:	0D	DD	A9	63	A2	02	8D	04	17	C3B8:	B9	A2	8B	99	6C	C7	B9	A2	CA
C1F0:	DD	8E	05	DD	A9	11	8D	0E	96	C3C0:	DB	99	4A	C7	C8	C0	14	D0	B6
C1F8:	DD	A9	00	A2	0B	8D	06	DD	9F	C3C8:	EF	A9	7A	85	8B	A9	8B	85	A8

C3D0:	8C	A9	A2	85	8D	A9	8B	85	77	C5A0:	29	1F	C9	0F	D0	EE	4C	0D	DA
C3D8:	8E	AD	11	D0	10	FB	A2	00	A5	C5A8:	C0	A9	4F	8D	01	D4	A9	07	76
C3E0:	A0	00	20	3A	C4	B1	8B	91	6F	C5B0:	8D	05	D4	A9	80	8D	04	D4	A8
C3E8:	8D	A5	8C	09	50	85	8C	A5	B9	C5B8:	A9	81	8D	04	D4	60	A9	10	64
C3F0:	8E	09	50	85	8E	B1	8B	91	BB	C5C0:	8D	0B	D4	A9	F0	8D	0D	D4	38
C3F8:	8D	A5	8C	29	AF	85	8C	A5	49	C5C8:	A9	11	8D	0B	D4	A9	3C	8D	64
C400:	8E	29	AF	85	8E	C8	C0	14	19	C5D0:	85	C7	EE	85	C7	AD	85	C7	55
C408:	D0	DB	A5	8B	85	8D	A5	8C	2B	C5D8:	C9	FF	F0	0B	8D	08	D4	A2	AB
C410:	85	8E	38	A5	8B	E9	28	85	25	C5E0:	05	20	59	C6	4C	D2	C5	38	43
C418:	8B	A5	8C	E9	00	85	8C	E8	BA	C5E8:	A9	F0	E9	10	A2	64	20	59	FD
C420:	E0	17	D0	BC	A0	00	B9	6C	6C	C5F0:	C6	8D	0D	D4	85	02	A5	02	56
C428:	C7	99	0A	88	B9	4A	C7	99	81	C5F8:	F0	03	4C	EA	C5	60	A9	00	F3
C430:	0A	D8	C8	C0	14	D0	EF	68	D9	C600:	8D	85	C7	A9	12	8D	0B	D4	04
C438:	AA	60	48	A9	32	8D	84	C7	41	C608:	A9	28	8D	0C	D4	A9	4F	8D	CE
C440:	CE	84	C7	AD	84	C7	D0	F8	1F	C610:	08	D4	A9	50	8D	01	D4	A9	F3
C448:	68	60	18	A5	FD	69	04	85	BF	C618:	13	8D	0B	D4	A2	C8	20	59	7D
C450:	FD	A5	FE	69	00	85	FE	60	41	C620:	C6	A9	12	8D	0B	D4	EE	85	84
C458:	38	A5	FD	E9	04	85	FD	A5	4B	C628:	C7	AD	85	C7	C9	0F	D0	E7	7C
C460:	FE	E9	00	85	FE	60	38	A5	0C	C630:	60	A2	00	A9	4F	85	8B	A9	E6
C468:	FD	E9	78	85	FD	A5	FE	E9	DA	C638:	8A	85	8C	A9	20	A0	00	91	D0
C470:	00	85	FE	60	18	A5	FD	69	7A	C640:	8B	C8	C0	09	D0	F9	18	A5	E6
C478:	78	85	FD	A5	FE	69	00	85	08	C648:	8B	69	28	85	8B	A5	8C	69	12
C480:	FE	60	A0	00	B1	FD	29	0F	68	C650:	00	85	8C	E8	E0	09	D0	E3	E9
C488:	C9	01	F0	2D	C9	07	D0	06	19	C658:	60	A0	FF	88	D0	FD	CA	D0	4C
C490:	CE	03	D0	4C	A8	C4	CE	03	BE	C660:	F8	60	48	4F	54	46	4F	4F	8A
C498:	D0	CE	03	D0	CE	03	D0	CE	7D	C668:	54	20	4A	4F	48	4E	20	4B	78
C4A0:	03	D0	CE	03	D0	CE	03	D0	B9	C670:	52	55	54	43	48	20	31	39	82
C4A8:	AD	03	D0	C9	43	B0	0A	A9	9B	C678:	38	37	3C	66	66	66	66	66	24
C4B0:	01	8D	86	C7	A9	42	8D	03	0A	C680:	66	3C	18	38	78	18	18	18	34
C4B8:	D0	60	A2	00	20	AB	C3	E8	05	C688:	18	18	3C	66	06	0C	30	60	FD
C4C0:	E0	15	D0	F8	A9	01	8D	63	1C	C690:	60	7E	3C	66	06	0C	06	06	30
C4C8:	C7	18	A5	FD	69	48	85	FD	81	C698:	66	3C	66	66	66	66	7F	06	5A
C4D0:	A5	FE	69	03	85	FE	A9	00	10	C6A0:	06	06	7E	60	60	7C	06	06	74
C4D8:	8D	06	DD	A9	0B	8D	07	DD	71	C6A8:	66	3C	3C	66	60	7C	66	66	97
C4E0:	A9	51	8D	0F	DD	60	48	8A	89	C6B0:	66	3C	7E	66	0C	18	18	18	8C
C4E8:	48	98	48	A0	AA	A2	FF	CA	CA	C6B8:	18	18	3C	66	66	3C	66	66	FA
C4F0:	D0	FD	88	D0	F8	68	A8	68	8B	C6C0:	66	3C	3C	66	66	3E	06	06	B6
C4F8:	AA	68	60	A2	03	18	BD	5F	47	C6C8:	66	3C	19	B0	00	3D	B6	00	29
C500:	89	7D	80	C7	C9	3A	90	02	E5	C6D0:	3F	F6	C0	1F	FE	C0	1F	FF	C5
C508:	E9	0A	9D	5F	89	CA	10	EE	4C	C6D8:	C0	1F	FF	80	0F	FF	80	07	CF
C510:	60	A2	02	38	BD	97	88	FD	29	C6E0:	FF	80	03	FF	80	03	FF	80	68
C518:	66	C7	C9	30	B0	02	69	0A	66	C6E8:	01	FF	80	01	FF	80	01	FF	EC
C520:	9D	97	88	CA	10	EE	60	A2	AA	C6F0:	80	00	FF	80	00	FF	80	00	72
C528:	02	18	BD	69	C7	7D	66	C7	DC	C6F8:	FF	80	00	7F	00	00	3E	00	37
C530:	C9	3A	90	02	E9	0A	9D	69	C1	C700:	00	00	00	00	00	00	00	00	00
C538:	C7	CA	10	EE	AD	69	C7	8D	36	C708:	00	00	07	FC	00	07	FC	00	10
C540:	97	88	AD	6A	C7	8D	98	88	EE	C710:	07	FC	00	00	00	00	00	00	14
C548:	AD	6B	C7	8D	99	88	A9	DE	61	C718:	00	00	00	00	00	00	00	00	18
C550:	8D	03	D0	60	18	A2	0E	A0	7B	C720:	00	00	00	00	00	00	00	00	20
C558:	1F	20	F0	FF	A2	00	BD	0C	F4	C728:	00	00	00	00	00	00	00	00	28
C560:	C8	F0	07	20	D2	FF	E8	4C	49	C730:	00	00	00	00	00	00	00	00	30
C568:	5E	C5	20	FE	C5	20	31	C6	89	C738:	00	00	00	00	00	00	00	00	38
C570:	A9	00	8D	86	C7	60	A9	7F	7F	C740:	00	00	00	00	00	00	00	00	40
C578:	8D	0D	DD	20	BE	C5	18	A2	50	C748:	00	00	00	00	00	00	00	00	48
C580:	0E	A0	1F	20	F0	FF	A2	00	02	C750:	00	00	00	00	00	00	00	00	50
C588:	BD	77	C8	F0	07	20	D2	FF	71	C758:	00	00	00	00	00	00	00	00	58
C590:	E8	4C	88	C5	A5	91	C9	7F	94	C760:	00	00	00	01	00	00	00	00	61
C598:	D0	03	4C	16	C2	AD	00	DC	1C	C768:	07	30	37	30	00	00	00	00	07

C770:	00	00	00	00	00	00	00	00	70	C828:	9D	46	45	45	54	21	20	4E	7A
C778:	00	00	00	00	00	00	00	00	78	C830:	4F	57	11	9D	9D	9D	9D	9D	FB
C780:	00	00	00	07	00	00	00	20	A7	C838:	9D	9D	9D	9D	54	52	59	20	CE
C788:	20	20	20	20	20	20	20	20	89	C840:	49	54	11	9D	9D	9D	9D	9D	03
C790:	20	A0	A0	A0	EA	A0	A0	A0	5F	C848:	9D	41	47	41	49	4E	11	9D	F5
C798:	EA	A0	A0	A0	EA	A0	A0	A0	32	C850:	9D	9D	9D	9D	57	49	54	48	04
C7A0:	EA	A0	A0	A0	EA	20	20	20	B8	C858:	11	9D	9D	9D	9D	53	45	56	CE
C7A8:	20	20	20	20	20	20	20	20	A9	C860:	45	4E	11	9D	9D	9D	9D	9D	19
C7B0:	20	20	20	20	20	20	20	20	B1	C868:	4D	4F	52	45	11	9D	9D	9D	86
C7B8:	20	A0	A0	A0	EA	A0	A0	A0	87	C870:	9D	52	4F	57	53	2E	00	81	0A
C7C0:	EA	A0	A0	A0	EA	A0	A0	A0	5A	C878:	53	4F	52	52	59	11	9D	9D	65
C7C8:	EA	A0	A0	A0	EA	20	20	20	E0	C880:	9D	9D	9D	41	42	4F	55	54	D5
C7D0:	20	20	20	20	20	20	20	20	D1	C888:	11	9D	9D	9D	9D	9D	59	4F	56
C7D8:	20	20	20	20	20	20	20	20	D9	C890:	55	52	11	9D	9D	9D	9D	42	02
C7E0:	20	EF	EF	EF	FA	EF	EF	EF	9B	C898:	55	52	4E	45	44	11	9D	9D	64
C7E8:	FA	EF	EF	EF	FA	EF	EF	EF	7E	C8A0:	9D	9D	9D	9D	46	4F	4F	54	50
C7F0:	FA	EF	EF	EF	FA	20	20	20	17	C8A8:	2E	11	9D	9D	9D	9D	9D	50	4C
C7F8:	20	20	20	20	20	20	20	0C	E5	C8B0:	52	45	53	53	11	9D	9D	9D	D8
C800:	05	06	14	12	0F	17	13	13	7D	C8B8:	9D	9D	42	55	54	54	4F	4E	D1
C808:	03	0F	12	05	9A	59	4F	55	C9	C8C0:	11	9D	9D	9D	9D	9D	9D	54	D7
C810:	20	48	41	56	45	11	9D	9D	A1	C8C8:	4F	20	50	4C	41	59	11	9D	1E
C818:	9D	9D	9D	9D	9D	9D	41	47	52	C8D0:	9D	9D	9D	9D	9D	9D	41	47	0B
C820:	49	4C	45	11	9D	9D	9D	9D	82	C8D8:	41	49	4E	2E	00	00	00	00	DF

AMIGA SECTION

Continued from page 61

Finally, after a specified time limit—or after two inactive minutes—*Diga!* Remote will log off the caller. It's not quite the "Revenge of the Amiga AnswerMate" but it comes pretty close.

One final feature of *Diga!* that deserves mention is its handling of the capture buffer. *Diga!*'s buffer is selectable not only in size (the default is 16K and can go up to 512K) but also in type of buffer. Aside from the normal "once it's full, it's full" mode, *Diga!* also supports a special Loop mode that replaces the oldest text with the newest. A View Buffer window can be opened for you to scroll back and forth through your captured text. The Buffer can also interchange text with Amiga's clipboard in either IFF text format or the popular TxEEd format. And for those times when you scream, "Oh, why oh why didn't I have my buffer open?" the buffer on-off switch can be set and saved as part of your opening configuration file.

As usual, one is never satisfied. One area that was overlooked in *Diga!*'s development is in the chatting or conferencing abilities. Several telecommunication programs have the capacity to open a "Chat Window" so that you can safely compose your words of wisdom, not to mention your snappy comebacks,



apart from the incoming text during conferencing. This feature is sorely missed and was possibly omitted because a majority of the development work on *Diga!* was performed on Bix, which has no real conferencing area. Whatever the reason, it is a must for *Diga!* 2.0.

There do seem to be a number of minor, and one not so minor, bugs associated with *Diga!* I have had the machine lockup (a hard-core lockup without even a smiling Guru) while trying varying combinations in the Screen Requestor. Other people have reported several other "quirky" bugs—ones that don't seem to be in the major flow of the program but rather stem from the many options one is presented with. However, my major complaint with *Diga!*'s operating is its inability to release the serial port upon exiting the program. If you then restart the program, you will receive a System Requestor that states the *Diga!* can't get the serial port. Very messy cleanup.

Unfortunately, I do have one more gripe—and it's a big one. I really find the documentation to be extremely lacking. Undocumented features are the rule here—which I suppose is better than having no features—and it is extremely frustrating. I wonder how many *Diga!* owners reading this review know that clicking on the word "Configuration" or "Script" in the Phonebook requestor would generate file requestors? Moreover, not enough detail is devoted to the more unique features of *Diga!* such as Doubletalk and Remote Access. No clue is given as to when you are to invoke DoubleTalk when receiving a call; DoubleTalk cannot auto-answer, but there's no way to know it without finding out rather rudely. Add to these specific complaints the lack of an index and you're doing a serious disservice to a great program. *Diga!* deserves better.

Happily though, the strengths of *Diga!* far outweigh its weaknesses and I can recommend this program to all levels of telecommunicators. From the first-timer who marvels when someone starts "typing" at him to the power-user whose entire telecommunicating life is scripted, *Diga!* speaks, and powerfully.

Aegis Development, 2210 Wilshire Blvd. #576, Santa Monica, CA 90403.

—Joseph Lowery

TIPS AHoy!

Continued from page 52

62,5

- 80 DATA 160,0,173,18,208,201,10,176,4,162,146
- 90 DATA 160,1,140,32,208,142,18,208,173,13,220
- 100 DATA 41,1,240,3,76,49,234,76,188,254

COLOR KEY

Here is a unique way of defining a function key that changes the color of the border.

```
KEY1,CHR$(27)+"J[7 "[INSERT]]"COLOR4,"+CHR$(13)
```

After defining the function key, position the cursor at the beginning of a blank line. Now, type the number 1 and hit the previously defined function key. Your border should now be black. This technique can also be used to load or save a BASIC program on disk. For a loading example, define a key with the following function:

```
KEY1,CHR$(27)+"J[6 "[INSERT]]"DLOAD"+CHR$(34)+CHR$(13)
```

Again, position the cursor at the beginning of a blank line. Type the name of a file that you would like to load. When doing so, just type the filename and no quotation marks. Hit your previously defined function key and your BASIC program is loaded into memory. —Michael Jaecks
Alamogordo, NM

EPROM TESTER

As a computer technician, I have found that the most annoying part of EPROM (Erasable Programmable Read-Only Memory) programming is the time spent in verifying that the chips are empty after erasure. In the past, I have written short BASIC programs to handle this function, but the waiting involved in checking thousands of memory locations for proper erasure is frustrating and time-consuming using BASIC programming alone.

Now, both experimenters and professionals can benefit from *EPROM Tester*. By using a short machine language subroutine within a BASIC program, EPROM memories can be checked with split-second speed.

To use this program, LOAD your EPROM data directly

into the Commodore 64 RAM (or C-128 in 64 mode) following the instructions provided by the manufacturer of your EPROM programmer. A restriction to this is that you should not load below address 3500 decimal. Then LOAD and RUN this program in the normal BASIC program area. You will be prompted to input a decimal start and ending location in RAM, which will be tested for proper erasure (255 decimal, or FF hex). Almost instantly, the results will be displayed on the screen. Locations not properly erased will be shown with an error message. The machine language portion is fully relocatable in case you need to move it elsewhere in memory.

I hope you will enjoy using this program as much as I do when working with EPROMs. —David S. Krause
Grissom AFB, IN

- 10 REM EPROM TESTER
- 20 REM BY DAVID S. KRAUSE
- 30 FORX=3400TO3450:READY:POKE X,Y:NEXT:PRINT"[CLEAR]"
- 40 PRINT"[DOWN][DOWN](LOAD EPROM AT OR ABOVE 3500 DECIMAL)"
- 50 INPUT"[DOWN][DOWN]EPROM START ADDRESS";S\$
- 60 INPUT"[DOWN][DOWN]EPROM ENDING ADDRESS";E\$
- 70 S=VAL(S\$):E=VAL(E\$):A=INT(S/256):B=(S/256-A)*256
- 80 C=INT(E/256):D=(E/256-C)*256
- 90 IFS>ETHENPRINT"[DOWN][DOWN](ERROR-START CANNOT BE GREATER THAN END ADDRESS)":GOTO50
- 100 POKE251,B:POKE252,A:POKE253,D:POKE254,C
- 110 SYS3400
- 120 IFPEEK(2)=7THENPRINT"[CLEAR]SPECIFIED ADDRESSES ARE FULLY ERASED"
- 130 IFPEEK(2)=33THENPRINT"[CLEAR]ERROR IN ADDRESS";:PRINTPEEK(251)+256*PEEK(252)
- 140 END
- 150 DATA120,160,0,177,251,201,255,208,26
- 160 DATA165,252,197,254,208,12,165,251,197,253,208,6,169,7,133,2,88,96
- 170 DATA160,0,177,251,201,255,240,6,169,33,133,2,88,96,230,251,208,208,230
- 180 DATA252,208,204,88,96

...COMING IN THE NOVEMBER ISSUE OF AHoy! (ON SALE OCTOBER 6)...

**MORTON
THE K
GETS
INTO
CARTRIDGES!**

**ORBIT
SAVE THE
EARTH ON
YOUR C-128**

**AMAZING
STRUCTURES
A FURTHER
LOOK AT DATA
ORGANIZATION**

DATA EAST BRINGS ARCADE REALISM HOME!

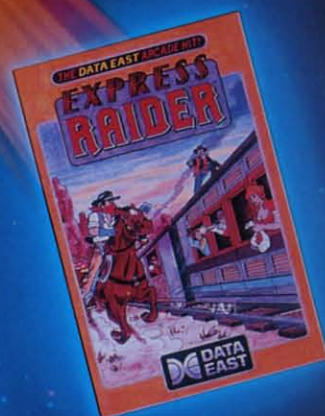

ENTER THE DATA EAST SWEEPSTAKES

OVER 100 PRIZES - Win free Data East Computer Games, a real Data East Arcade Game, and a trip for two to the National Arcade Expo!

No purchase necessary.
See participating dealers for details.
Void where prohibited.

KARATE CHAMP® - Put on your black belt and challenge your friends or the computer through nine picturesque settings in this leading Martial Arts game to become the Karate Champ. For Commodore 64/128™ and Apple II® series.

COMMANDO™ - As the crack shot Commando, battle overwhelming odds to defeat advancing rebel forces! Armed with only a machine gun and hand grenades, you must reach the fortress. For Commodore 64/128™, Apple II® series, and IBM.

IKARI WARRIORS™ - Behind enemy lines, guerilla warfare are your tactics as you and your partner battle through the jungles, rivers, ruins, and opposing entrenchments in this interactive 2-player arcade hit. For Commodore 64/128™.

BREAKTHRU™ - Your mission is to retrieve the secret fighter plane stolen by hostile renegades. Use your sophisticated assault vehicle to Break Thru each of the five enemy strongholds. For Commodore 64/128™.

EXPRESS RAIDER™ - Bandits have seized the Gold City Express. Rescue the passengers, save the train, and recapture the loot! For Commodore 64/128™.

TAG TEAM WRESTLING™ - Teamwork and stamina are the keys, as you and your partner battle your way through the Title Matches on your quest for the belt. For Commodore 64/128™, Apple II® series, and IBM.

KUNG-FU MASTER™ - Battle the evil forces through the five dangerous floors in the wizard's castle to rescue the captive fair maiden. For Commodore 64/128™ and Apple II® series.



DATA EAST USA, INC. 470 NEEDLES DRIVE, SAN JOSE, CALIFORNIA 95112. (408) 286-7074.

© 1986 DATA EAST USA, INC. *COMMANDO, IKARI WARRIORS, AND KUNG-FU MASTER MFD. UNDER LICENSE FROM CAPCOM USA, SNK CORP., AND IREM CORP. RESPECTIVELY. COMMODORE, APPLE, AND IBM ARE REGISTERED TRADEMARKS OF COMMODORE ELECTRONICS LTD., APPLE COMPUTERS, INC., AND IBM, RESPECTIVELY.

*DATA EAST SWEEPSTAKES - OHIO RESIDENTS MAY ONLY ENTER BY MAILING A 3" X 5" POSTCARD TO: DATA EAST, P.O. BOX 519, SAYREVILLE, NEW JERSEY 08872.

Reader Service No. 232

www.commodore.ca

ECHELON™

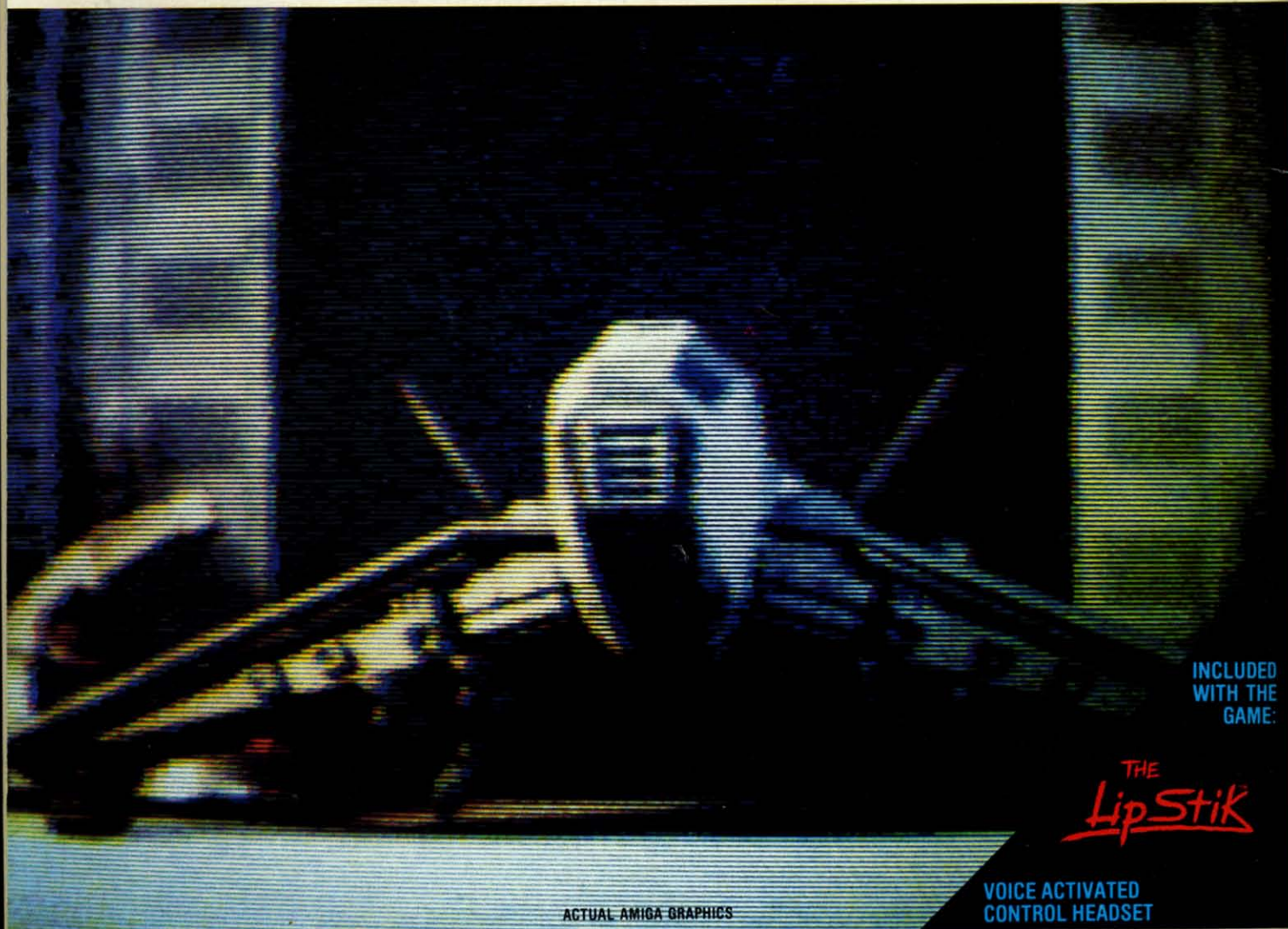

INCLUDED
WITH THE
GAME:

THE
LipStik

VOICE ACTIVATED
CONTROL HEADSET

ACTUAL AMIGA GRAPHICS

3-D SPACE FLIGHT SIMULATOR

ECHELON . . . A top secret military facility where a few highly skilled pilots will be trained to operate the 21st Century's most awesome combat and exploration vehicle, the Lockheed C-104 Tomahawk. The C-104 spacecraft has the latest in advanced instrumentation, weaponry, and control systems.

ACTUAL C-64 SCREENS



Available Now For C-64/128.

Enhanced versions coming soon for APPLE, IBM, AMIGA, ATARI ST, and COMMODORE 128.



ITS IMPRESSIVE ATTRIBUTES INCLUDE

- 4 Different "State-of-the-Art" Weapons Systems
- Bi-Directional Transporter Unit
- Unmanned RPV (Remote Piloted Vehicle) Control
- Anti-Gravity Braking and Hovering
- Forward and Reverse Thrusters
- Twin 3-D Screens
- Real-Time Infrared Vector Graphics
- Non Real-Time Computer Enhanced Graphics
- Computer Assisted Control Systems
- Computer Information Data Link
- On Board Sub-Atomic Analyzer/Decoder
- Voice Activated Control Button

ACCESS™
Software Incorporated

Reader Service No. 233

ECHELON is a true 3-D space flight simulator that puts you at the controls of the C-104 Tomahawk and in the heart of the action. You'll experience the excitement and thrill of real spacelife through superb three dimensional graphics. But, before you go exploring on your own, it would be wise to go through the carefully designed training simulators. These rigorous courses will develop your skills in maneuvering the spacecraft, accurate selection and use of weapons, control of RPV's, object retrieval and refuel and docking procedures. Developing these skills are essential to your survival when encountering hostile enemy spacecraft or exploring unknown terrain. **ECHELON** is available now and offers you the Simulation Adventure of a Lifetime for only \$44.95.

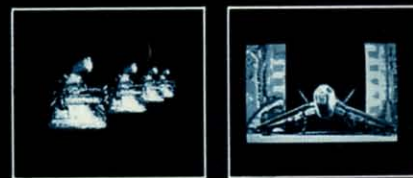

If you can't find our products at your local dealer, you can order direct. For mail orders, enclose check or money order, plus \$1.00 shipping and handling, and specify machine version desired. Order by phone on VISA, MasterCard or C.O.D. by calling TOLL FREE (800) 824-2549.
ACCESS SOFTWARE, INC. 2561 So. 1560 W. Woods Cross, UT 84087

www.commodore.ca

SUBSCRIBE TO AHOY!

☐ Send me twelve issues of *AHOY!* for \$23.00 (\$30.00 Canada & elsewhere).

☐ Send me twenty-four issues of *AHOY!* for \$44.00 (\$55.00 Canada & elsewhere).

☐ Payment enclosed: \$_____ ☐ Please bill me. B1087

☐ Please charge to Credit Card checked:

☐ MasterCard ☐ VISA Card #_____ Exp. Date_____

Signature_____

NAME_____

ADDRESS_____

CITY_____

STATE_____ ZIP_____

SUBSCRIBE TO THE AHOY! DISK MAGAZINE

☐ Send me twelve issues of the *AHOY! Disk Magazine* for \$97.00 (\$135.00 Canada & elsewhere).

☐ Send me twenty-four issues of the *AHOY! Disk Magazine* for \$180.00 (\$250.00 Canada & elsewhere).

☐ Payment enclosed: \$_____ ☐ Please bill me. B1087

☐ Please charge to Credit Card checked:

☐ MasterCard ☐ VISA Card #_____ Exp. Date_____

Signature_____

NAME_____

ADDRESS_____

CITY_____

STATE_____ ZIP_____

October 1987 *Ahoy!* Void after February 1, 1988

READER SERVICE CARD

To request additional information on any product advertised or otherwise pictured in this issue of *Ahoy!* that is accompanied by a reader service number, circle the corresponding number below and mail this card. We will promptly forward your request to the designated companies.

101 102 103 104 105 106 107 108 109 110 111 112 113 114 115 116 117 118 119 120 121 122 123 124 125 126 127 128 129 130
131 132 133 134 135 136 137 138 139 140 141 142 143 144 145 146 147 148 149 150 151 152 153 154 155 156 157 158 159 160
161 162 163 164 165 166 167 168 169 170 171 172 173 174 175 176 177 178 179 180 181 182 183 184 185 186 187 188 189 190
191 192 193 194 195 196 197 198 199 200 201 202 203 204 205 206 207 208 209 210 211 212 213 214 215 216 217 218 219 220
221 222 223 224 225 226 227 228 229 230 231 232 233 234 235 236 237 238 239 240
241 242 243 244 245 246 247 248 249 250 251 252 253 254 255 256 257 258 259 260 261 262 263 264 265 266 267 268 269 270
271 272 273 274 275 276 277 278 279 280 281 282 283 284 285 286 287 288 289 290 291 292 293 294 295 296 297 298 299 300

A. Please check whether you are...

1. ☐ male 2. ☐ female

B. What is your age?

1. ☐ under 18 2. ☐ 18-24 3. ☐ 25-34
4. ☐ 35-44 5. ☐ 45-54 6. ☐ 55-64 7. ☐ 65+

C. Education level completed

1. ☐ elementary 2. ☐ high school
3. ☐ junior college 4. ☐ college graduate
5. ☐ master's degree 6. ☐ PhD

D. From which of the following sources did you obtain your copy of *Ahoy!*?

1. ☐ newsstand 2. ☐ subscription (mail)
3. ☐ from a friend or family member
4. ☐ other

If not currently a subscriber, do you plan to become one?

1. ☐ yes 2. ☐ no

Name_____

Street_____

City_____ State_____ Zip_____

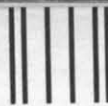

NO POSTAGE
NECESSARY
IF MAILED
IN THE
UNITED STATES



BUSINESS REPLY MAIL

FIRST CLASS PERMIT NO. 65 MT. MORRIS, ILL.

POSTAGE WILL BE PAID BY ADDRESSEE

Ahoy!

**P.O. BOX 341
MT. MORRIS, IL 61054-9925**



NO POSTAGE
NECESSARY
IF MAILED
IN THE
UNITED STATES



BUSINESS REPLY MAIL

FIRST CLASS PERMIT NO. 65 MT. MORRIS, ILL.

POSTAGE WILL BE PAID BY ADDRESSEE

Ahoy!

**P.O. BOX 341
MT. MORRIS, IL 61054-9925**



PLACE
STAMP
HERE

AHOY! MAGAZINE
P.O. Box 2501
Clinton, Iowa 52735