

Ahoy!

\$2.95/ CAN. \$3.35 AUGUST 1987

...INVENTIVE IDEAS FOR YOUR COMMODORE!...



**RECOLOR YOUR
GREEN SCREEN BLUES**
USING INTERRUPTS FOR ELECTRONIC SCREEN SWAPPING

A HORSE OBSTACLE COURSE!

STEEPLECHASE

SCANNER

SIMPLE ML MONITOR

BANNER PRINT

BEAUTIFUL STREAMERS!

ROUTE 64

EXPRESS LINE REFERENCING

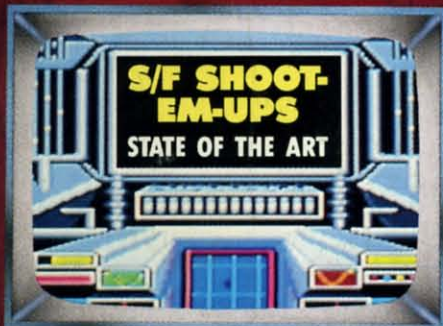
**S/F SHOOT-
EM-UPS**
STATE OF THE ART

AMIGA SECTION

NEW RELEASES REVIEWED

ARCHER

THINGS AND ARROWS!

DEATH OF GOTO

AND MORE FOR YOUR COMMODORE

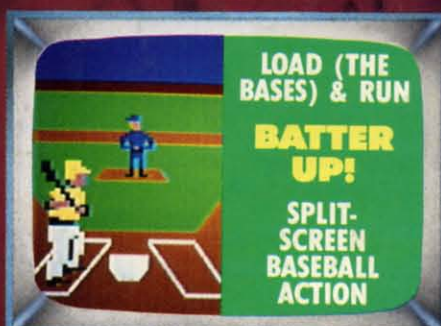
LOAD (THE
BASES) & RUN
**BATTER
UP!**
**SPLIT-
SCREEN
BASEBALL
ACTION**



USE THE BRAINS YOUR COMMODORE WASN'T BORN WITH.

Right at your fingertips in CompuServe's Commodore® Forums.

Our Commodore Forums involve thousands of Commodore users worldwide. These forums show you just how easy it is to get the most from your Commodore computer.

The Commodore Arts and Games Forum is for all Commodore 8-bit computers, concentrating on music, graphics, and games. The Commodore Communications Forum has updates of communications software. The Commodore Programming Forum supports programmers and developers of Commodore 8-bit computers. And the Amiga® Forum serves as the national resource for all business and entertainment applications in the Amiga community.

Easy access to free software, including free uploads.

You can easily download first-rate, non-commercial software and utility programs. Upload your own programs free of connect time charges. And take advantage of CompuServe's inexpensive weeknight and weekend rates, when forums are most active and standard online charges are just 10¢ a minute. You can go online in most areas with a local phone call. Plus, you'll receive a \$25.00 Introductory Usage Credit when you purchase your CompuServe Subscription Kit.

Information you just can't find anywhere else.

Use the Forum Message Board to exchange mail with fellow members. Join ongoing, real-time discussions in a Forum Conference or communicate with industry experts. Scan Forum

Data Libraries for non-commercial software. Enjoy other useful services too, like electronic editions of popular computer magazines.

All you need is your Commodore computer (or almost any other personal computer) and a modem.

To buy your Subscription Kit, see your nearest computer dealer. Suggested retail price is \$39.95. To receive our free brochure, or to order direct, call 800-848-8199 (in Ohio and Canada, call 614-457-0802). If you're already a CompuServe subscriber, type GO CBMNET (Commodore Users Network) at any ! prompt to see what you've been missing.

CompuServe®

Information Services, P.O. Box 20212
5000 Arlington Centre Blvd., Columbus, Ohio 43220
800-848-8199
In Ohio, call 614-457-0802

An H&R Block Company

Ahoy!

CONTENTS

DEPARTMENTS

A View from the Bridge... <i>of the August issue of Ahoy!</i>	7
Scuttlebutt... <i>room at the top at Commodore—send your resume now.</i>	8
Tips Ahoy!... <i>BASIC pointers and other programming info.</i>	46
Art Gallery... <i>alfresco offerings from our artistic readers.</i>	58
Reviews... <i>of new hardware, software, and cookware (sort of).</i>	63
Commodares... <i>bet you can't agonize over just one.</i>	71
Program Listings... <i>18-plus pages packed with games and utilities.</i>	77

FEATURES

Rupert Report: Green Screen Blues <i>by Dale Rupert*</i>	32
Entertainment Software Section: Action in Outer Space	41
Amiga Section <i>(contents on page 53)</i>	53
COMAL Column: The Death of GOTO <i>by Richard Herring</i>	69

*Includes program: SCRNSWAP (for the C-128)

PROGRAMS

Route 64 <i>by Buck Childress</i>	13
Steeplechase <i>for the C-64 by Tony Brantner</i>	15
Banner Print <i>for the C-128 by Mike Hoyt</i>	22
Scanner <i>for the C-64 by John Krutch</i>	25
Batter Up! <i>for the C-64 by James C. Hilty</i>	31
Archer <i>for the C-128 by Cleveland M. Blakemore</i>	60
Bug Repellents <i>for the C-64 and C-128 by Buck Childress</i>	78
Flankspeed <i>for the C-64 by Gordon F. Wheat</i>	79

Cover art by James Regan and Tom Cushwa; photos by Michael R. Davila and Morton Kevelson

President/Publisher
Michael Schneider

Editor
David Allikas

Art Director
JoAnn Case

Managing Editor
Michael R. Davila

Senior Editors
Tim Little
Tim Moriarty

Production Director
Laura Pallini

Technical Editors
David Barron
Bob Lloret

Consulting Editors
Ben Bova
Morton Kevelson
Dale Rupert

Entertainment Editor
Arnie Katz

Art Production
Christopher Carter
Victoria Green
Stacy Weinberg

Bulletin Board SYSOP
B.W. Behling

Circulation Director
W. Charles Squires

Advertising Director
Lynne Dominick

Director of Promotion
Mark Kammerer

Controller
Dan Tunick

Managing Director
Richard Stevens

Advertising Representative
JE Publishers' Representative
6855 Santa Monica Blvd., Suite 200
Los Angeles, CA 90038
(213) 467-2266
Boston (617) 437-7628
Dallas (214) 660-2253
New York (212) 724-7767
Chicago (312) 445-2489
Denver (303) 595-4331
San Francisco (415) 864-3252

ISSUE NO. 44

AUGUST 1987

Ahoy! (ISSN #8750-4383) is published monthly by Ion International Inc., 45 W. 34th St., Suite 500, New York, NY, 10001. Subscription rate: 12 issues for \$23.00, 24 issues for \$44.00 (Canada \$30.00 and \$55.00 respectively). Second class postage paid at New York, NY 10001 and additional mailing offices. © 1987 by Ion International Inc. All rights reserved. © under Universal International and Pan American Copyright conventions. Reproduction of editorial or pictorial content in any manner is prohibited. No responsibility can be accepted for unsolicited material. Postmaster, send address changes to *Ahoy!*, 45 W. 34th Street, Suite 500, New York, NY 10001. Direct all address changes or matters concerning your subscription to *Ahoy!*, P.O. Box #341, Mt. Morris, IL 61054 (phone: 815-734-4151). All editorial inquiries and materials for review should be sent to *Ahoy!*, 45 W. 34th St., Suite 500, New York, NY 10001.



Since 1981

Lyco Computer Marketing & Consultants

TO ORDER
CALL TOLL FREE
1-800-233-8760

in PA
(717) 494-1030
or send to
Lyco Computer
P.O. Box 5088

Jersey Shore, PA 17740

CUSTOMER SERVICE
(717) 494-1670

Mon. - Fri. 9AM - 5PM

RISK FREE POLICY

In-stock items shipped within 24 hrs. of order. No deposit on C.O.D. orders. Free shipping on prepaid cash orders within the continental U.S. Volume discounts available. PA residents add sales tax. APO, FPO and international orders add \$5.00 plus 3% for priority mail. Advertised prices show 4% discount for cash, add 4% for Master Card and VISA. Personal checks require 4 weeks clearance before shipping. We cannot guarantee compatibility. We only ship factory fresh merchandise. Ask about UPS Blue and red label shipping. All merchandise carried under manufacturer's warranty. Return restriction applicable. Return authorization required. All items subject to change without notice.

COMMODORE & AMIGA SOFTWARE

ACTIVISION

Portal	\$26.95
Titanic	NEW!
Labrynth	\$22.75
Aliens	\$24.75
Hacker	\$18.75
Hacker II	\$20.75
Little People	\$20.75
Game Maker	\$24.75
Music Studio	\$22.75

Broderbund Software

Printshop	\$25.75
Graphics Lib. EA	\$15.75
Print shop paper	\$12.75
Bank st writer 128K	\$32.75
Carmen Sandiego	\$22.75
Karateka	\$18.75
Print shop comp	\$22.75
Science kit	\$35.75

SSI

Gemstone Healer	\$18.95
Gettysburg	\$36.95
Kampfgruppe	\$36.95
Phantasia 2	\$24.95
Ring of Zelfin	\$24.95
Road War 2000	\$24.95
Shard of Spring	\$24.95
Wizard's Crown	\$24.95

EPYX

Create A Calendar	\$17.95
Destroyer	\$24.95
Fastload	\$24.95
Football	\$14.95
Karate Champ	\$19.95
Movie Monster	\$14.95
Multiplan	\$24.95
Sub Battle	\$23.95
Winter Games	\$23.95
Super Cycle	\$14.95
Graphics Scrapbook	\$14.95
St. Sports Basketball	\$24.95
Wld.'s Great Baseball	\$14.95
Summer Games II	\$24.95
Vorpol Utility Kit	\$15.95
World Games	\$24.95

SPRINGBOARD

Newsroom	\$32.75
Clip Art 1	\$18.75
Clip Art 2	\$24.75

FIREBIRD

Colossus IV	\$21.95
Elite	\$19.95
Frankie goes holly	\$19.95
Pawn	\$24.95
Talking Teacher	\$24.95
Tracker	\$24.95
Golden path	\$24.95
Starglider	\$24.95

UNISON WORLD

Art Gallery	\$15.95
Art Gallery 2	\$15.95
Print Master	\$22.95

HI TECH

Card ware	\$6.75
Heart ware	\$6.75
Party ware	\$9.75
Ware with all	\$12.95
Holiday paper	\$8.95

TIMEWORKS

Data Mgr	\$44.95
Swiftcalc	\$42.95
Wordwriter	\$42.95
A/ Payable	\$35.95
A/ Receivable	\$36.95
General ledger	\$36.95
Inventory	\$38.95

MicroProse

Acrojet	\$19.95
F-15	\$21.95
Gunship	\$24.95
Kennedy Approach	\$19.95
Silent Service	\$22.95
Solo Flight	\$19.95
Top Gunner	\$19.95
Conflict in Nam	\$24.95

AT&T inc

Font Master II 64	\$32.95
Font Master 128	\$34.95

INFOCOM

Leather Goddesses	\$24.95
Moonmist	\$24.95
Hollywood Hy-jinx	\$24.95

LOGIC

Jet	\$31.95
Scenery Disk	\$15.95
Flight Sim II	\$31.95
Football	\$25.95
Baseball	\$31.95
Night Mission Pinball	\$21.95

Datagsoft Inc.

Black Magic	\$15.95
Bismark	\$22.95
Tobark	\$22.95
Alternate Reality	\$31.95
The Dungeon	\$26.95

ACCESS

Leaderboard	\$24.95
MACH-5	\$23.95
MACH-128	\$29.95
10th Frame	\$24.95
Exec Tournament	\$14.95
Tournament 1	\$14.95
Triple Pak	\$14.95

BERKELEY

Geos	\$38.95
Desk PK	\$19.95
Font PK	\$19.95
GEO/DEX	\$25.95
Writers Workshop	\$31.95

WE STOCK OVER 5000 SOFTWARE TITLES!

Commodore prices shown, other systems similar. Call for availability.

LYCO'S COMPUTER SPECIALS!

C= 64C COMPLETE PACKAGE



- Commodore 64c Computer
 - 1541C Drive
 - 1802 Monitor
- \$499**
(90 DAY WARRANTY)

BLUE CHIP

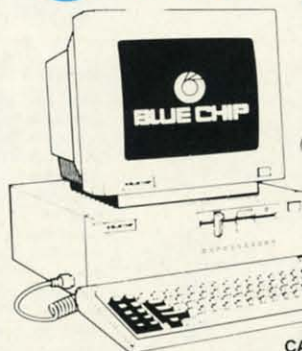

LIMITED OFFER!

\$559

\$659 with Monitor
(choice of green or amber)

- ★ 512 RAM
- ★ 360K Drive

1 year warranty
100% IBM Compatible

CALL FOR PACKAGE SPECIALS

SPECIAL!

IBM COMPATIBLE
commodore
PERSONAL COMPUTERS



COMMODORE PC10-1 **\$599** COMMODORE PC10-2 **\$699**

FULL MANUFACTURERS WARRANTY!

1-800-233-8760

Panasonic

1080i

2-year warranty



- 120 cps Draft Mode
- 24 cps NLQ
- Friction Feed

\$179.⁹⁵

Lycu Computer is one of the oldest and most established computer suppliers in America. Because we are dedicated to satisfying every customer, we have earned our reputation as the best in the business. And, our six years of experience in computer marketing is your assurance of knowledgeable service and quality merchandise.

SAVE ON THESE PRINTERS!

INTERFACING

CARDCO	
G-WIZ	\$39.95
Super G	\$49.95
XETEC	
Super Graphix (C64) 8K	\$64.95
Super Graphix Jr. (C64)	\$39.95
DSI	
PPI	\$44.95

PANASONIC

1080	\$179
1091	\$249
1092	\$319
1592	\$389
1595	\$449
3131	\$359
3151	\$399

EPSON

LX86	SCALL
EX-800	\$389
EX-1000	\$519
LQ-800	\$459
LQ-1000	\$649
FX-286e	\$459
FX-86e	\$329

CITIZEN

120-D	\$179
MSP-10	\$285
MSP-15	\$385
MSP-20	\$325
MSP-25	\$485
Premier 35	\$469
Tribute 224	\$649

OKIDATA

Okimate 20	\$129
Plug n Print	SCALL
120 NLQ	\$209
182	\$245
192+	\$365
193+	\$559
292 w / interface	\$539
293 w / interface	\$679

TOSHIBA

321 P/S	\$479
351 sheet feeder	\$529
341E	\$699
P351 model 2	\$1099

STAR MICRONICS

NX-10	\$195
NX-10C	\$199
NL-10	\$209
SR-10	\$399
SD-10	\$249
NB-15	\$739
ND-15	\$425
NX-15	\$329
NR-15	\$499
NB24-15	\$629
NB24-10	\$419
NU-10	\$329

SILVER REED

EXP 420P	\$209
EXP 600P	\$539
EXP 800 P	\$649

LEGEND

808	\$179
1080	\$199
1380	\$229
1385	\$289

DIABLO

D25	\$499
635	\$779
D-80 IF	\$1029

SEIKOSHA

SP-1200 AS	\$195
SP-1200 AI	\$195
BP-5420	\$1075
MP-5300 AI	\$549
Color Kit	\$119
MP-1300 AI	\$369
SL-80 AI	\$375
SP-180 VC	\$145
SP-180 AI	\$145

DISKETTES	MAXELL		DISKETTES
	5 1/4	3.5	
SSDD	\$9.99	\$16.99	SSDD
DSDD	\$12.99	\$23.99	DSDD
DISKETTES	BONUS		DISKETTES
	5 1/4	3.5	
SSDD	\$6.99	—	SSDD
DSDD	\$7.50	—	DSDD
DISKETTES	SKC		DISKETTES
	5 1/4	3.5	
SSDD	\$8.50	\$14.99	SSDD
DSDD	\$9.50	\$16.99	DSDD
DSHD	\$16.99	—	DSHD
DISKETTES	VERBATIM		DISKETTES
	5 1/4	3.5	
SSDD	\$9.99	\$16.99	SSDD
DSDD	\$12.99	\$24.99	DSDD

Call for generic diskette pricing!

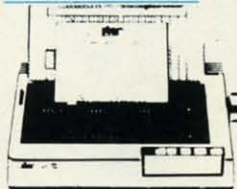

NP-10 \$129.⁹⁵

- 100 cps Draft Mode
- 25 cps NLQ
- Standard Parallel Interface
- 1-year Warranty

SEIKOSHA SP-1000VC

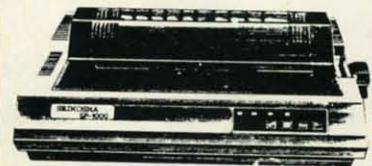

\$145.⁹⁵

Guaranteed Lowest Price!

- 100 cps Draft Mode
- 20 cps NLQ
- Direct Connect C-64/128
- 2-year Warranty

DRIVES INDUS

GT (C64)	\$179
BLUE CHIP	
5.25 Drive (C64)	\$149
128 Drive	\$199

MODEMS DSI

Messenger	\$34.95
AVATEX	
1200	\$89.95
1200 hc	\$99.95 * with cable purchase

MONITORS TEKNIKA

MJ-305	\$309
MJ-503	\$529

ZENITH

ZVM 1220 Amber	\$89
ZVM 1230 Green	\$89

THOMSON

4120 RGB Composite	\$249
--------------------	-------

Commodore

C-128⁺ PACKAGE \$715

- Commodore C-128 Computer
- 1571 Disk Drive
- Thomson 4120 Monitor



Full warranty applies.

Commodore HARDWARE

C128 Computer	\$249	1802 Monitor	\$185
1571 Drive	\$229	C1700 RAM	\$109
1902 Monitor	\$285	C1750 RAM	\$169
64C Computer	\$175	C1351 Mouse	\$39
1541C Drive	\$185	1670 Modem	CALL

HOURS

Mon - Thurs 9AM-8PM
Fri 9AM-6PM
Sat 10AM-6PM

Take a Quiet Drive in the Fast Lane.



Introducing the New

FSD-2

Excelerator+Plus

Commodore Compatible Disk Drive

*Faster, quieter and more reliable than the 1541 and 1541C.
Breakthrough Direct Drive technology.
Guaranteed 100% Compatibility. It even **enhances** GEOS!
Full One-Year Warranty.*

Distributed by: First America Distributing, Inc.
Palmer Lake Plaza Bldg.
6860 Shingle Creek Parkway
Brooklyn Center, MINN. 55430

Manufactured by: **ECI** Emerald Components International 541 Willamette Eugene, OR 97401 Fax: 503-345-5037 Telex: 23-499-6100 EUG SECSVC

Reader Service No. 134

www.commodore.ca

VIEW FROM THE BRIDGE

We're probably the only magazine in North America that hasn't featured Vanna White on its cover. While this situation is not likely to be remedied soon, we do have good news for fans of that talented letter-turner—as well as for longtime readers who constantly ask, whatever happened to Bob Lloret?

The author of *Post Time*, *Space Patrol*, and others among the most popular programs of our early issues graces the reverse side of this month's *Ahoy! Disk* with *Fortune Wheel*. This is the most realistic simulation we've seen of the TV show of almost the same name—right down to the dumb blonde! (Er—we meant, Vanna lovers, that she doesn't say much on the show.) If you don't get the *Ahoy! Disk*, see the ad on page 30.

But for our \$2.95, the most exciting news this month is right between these covers:

- Tony Brantner's *Steeplechase* and James C. Hilty's *Batter Up!* offer the kind of graphics we consider ourselves fortunate to be able to present to you once per issue. Both are included in this issue. We won't say another word—the screen shots we've printed say everything! (Turn to pages 15 and 31.)

- We know how you hate to type. So before we publish a program that's over five pages in length, we ask ourselves: is this going to be worth it? And in the case of Cleve Blakemore's extended efforts, the answer is usually yes. It certainly is in the case of *Archer*, a multilevel tribute to the arcade milestone called *Venture*. (Turn to page 60.)

- We've run the gamut with banner generators for the 64, from Bob Spirko's mammoth *Streamer Font* (Jan. '86) to Curtis Kaylor's 18-line *Banner* (March '86). Now *Banner Print* by Mike Hoyt lets people who like to print sideways take advantage of the Commodore 128's special features. (Turn to page 22.)

- Because we strive to be to program what the Mobil Guide is to traveling, *Route 64* seemed like an appropriate title for Buck Childress' latest utility. It facilitates line referencing by replacing calls to line numbers with labels. (Turn to page 13.)

- Encouraged by the fact that no readers called in to report fatal electrocutions sustained from the hardware construction detailed in last month's *Rupert Report*, Dale has gone ahead with an even more ambitious project. This issue's *Green Screen Blues* will allow C-128 users to set up an electronic relay for switching a video mon-

itor from 40 to 80 column mode. (Turn to page 32.)

- While it doesn't incorporate the assembly/disassembly capabilities of full-blown machine language monitors, *Scanner* will allow you to view the contents of any memory location in binary, hex, and ASCII. (Turn to page 25.)

- Because science fiction themes account for such a large segment of the computer game arena, Arnie Katz and Bill Kunkel couldn't cover all the current otherworldly entertainment in a single article. In June they surveyed sci-fi strategy games; this month they provide *Action in Outer Space*, reviewing *Uridium*, *Parallax*, and *Starglider*. (Turn to page 41.)

- If you shun our *COMAL Column* because you have no interest in learning the language, you're making a mistake. Not just because of COMAL's many strong points, but because Richard Herring manages each month to teach as much about programming languages in general as he does about COMAL in particular. This month he makes a case for *The Death of GOTO*. (Turn to page 69.)

Sharp-eyed readers will have noted a slight change in the address we print at various places around the magazine—from Suite 407 to Suite 500. Please use the correct suite number when you write. And when you're in New York, please stop in (as many of you do). We'd love to meet you—and show off our new office! —David Allikas

Super Graphix

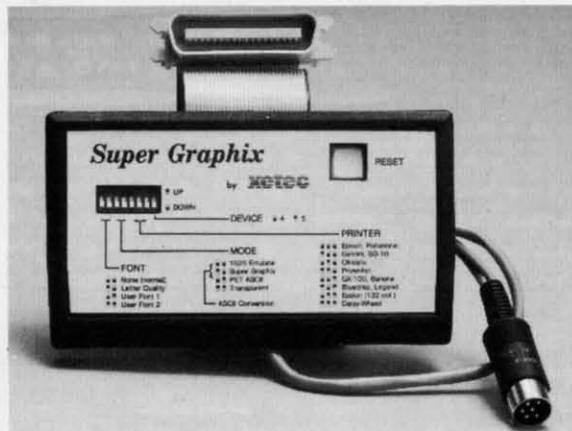

**Includes:
Utility Disk
With
27 Fonts
And
Font
Creator**

GRAPHICS and FONTS plus an 8K BUFFER for the ultimate in performance and speed. The XETEC Super Graphix interface for Commodore Computers now offers a new high in technology with these features:

- 8K Buffer Standard
- 10 Printing Modes
- 3 Internal Screen Dumps
- Extensive Command Channel
- Reset Button to Halt Printing from Buffer
- Switch Settings on Label for Quick Reference
- Correspondence Quality Font Built-In
- Capable of Storing 2 Additional Fonts
- Correct Graphics/Text Aspect Ratio for all Major Printers
- 8 Active Switches with Changes Constantly Monitored
- Internal Fonts Support Super-script, Sub-script, Underlining, Bold-face and Choice of 9 Pitches

Suggested list \$99.95 • Includes Lifetime Warranty

XETEC, Inc. / 2804 Arnold Rd. / Salina, KS 67401 / 913-827-0685

Reader Service No. 148

AHOY! 7

PORTABLE MODEM • MUSIC APPRECIATION DISKS • ENHANCED FORTRAN • VOICE RECOGNITION SOFTWARE • AMIGA CLIP ART • GAMES FROM MICROPROSE, SSI, COSMI, EPYX • CP/M CATALOG • AMIGA CONFERENCES • GUITAR TUTOR • LOTTO PROGRAM • BOOKS

NEW COMMODORE CEO

Commodore has survived so many crises that nothing worries us anymore. Not even the loss of chief executive officer Thomas J. Rattigan, head of the management team that put the company back in the black after the closest brush with bankruptcy in its history. As people who read the financial section know, Rattigan was forced to resign in late April following an unsuccessful power struggle with chairman and chief stockholder Irving Gould. The crux of their disagreement was a difference of opinion on how Commodore US operations should be run, though a clash of personalities also played a role.

The *Wall Street Journal* predicted that the shakeup would continue in the form of job cuts, eliminating up to 40% of Commodore's 200 administrative positions. And this move, the *Journal* speculated, could complicate Commodore's relationship with the banks to which it remains in debt, at a time when the company is reportedly trying to raise financing through a debenture offering due to its banks' refusal to put up more money.

Complicate the relationship it certainly will. But blow it apart? We don't think so. Commodore has come back from too much worse to be derailed by a little executive head-axing, or reaction to same. The company is on a roll—if that fact is not evident to their present banks, it will be to other funding sources. Especially when the Amiga 500 starts selling like Donna Rice buttons at a Republican Convention.

Commodore International, 215-931-4100 (see address list, page 12).

STRING FUNCTIONS

Guitar Wizard (\$24.95) helps guitarists learn and analyze the fingerings and fretboard patterns for all types of



For all types of fretted instruments. READER SERVICE NO. 163

chords and scales at different positions on the neck. Notes and positions are shown in graphic displays that can be viewed onscreen or printed out. The program can be used with all types of fretted instruments in both standard and non-standard tunings.

Baudville (see address list, page 12).

PICK A WINNER

Of course, you and we know that there's no valid method for predicting winning lottery numbers. But gamblers are a superstitious lot. And for them, *The Lotto Program* (\$24.95) will analyze past winning numbers to predict what numbers are likely to come up in the next few drawings. Usable with all 6 and 7 number games, the program produces charts from which you can extract hot and cold numbers, frequency, patterns, sums of digits, digit groups, and more. Because you pick your own numbers from the data generated, your selections won't match

those of other owners. For the 64.

Soft-Byte, 513-278-8044 (see address list, page 12).

CP/M SOFTWARE DISKS

Poseidon Electronics' spring/summer catalog of public domain CP/M software is now available. Price of the catalog is \$2.00 plus .73 postage; the software costs \$16 per disk. Please note, however, that the company will be closed for July and August.

Poseidon requests that any customers who have not received mailings recently contact them, as 50 names were recently lost from their database.

Poseidon Electronics (see address list, page 12).

BOOK RELEASES

Becoming an Amiga Artist (\$19.95) tutors beginning and advanced users on the creation of charts, graphs, paintings, tech drawings, digitized images, animation, sound, and speech. Covered topics include programming in Amiga BASIC, reproducing screens on printers, VCRs, and plotters, and working with digitizers, genlock devices, and MIDI interfaces.

Scott, Foresman and Company, 312-729-3000 (see address list, page 12).

The following from Prentice Hall: *The Brady Manual of Spreadsheet Style* (\$12.95) gives professional guidelines for creating spreadsheets and developing habits that make spreadsheet analyses faster and more reliable.

The Master Guide to CompuServe (\$19.95) saves the user time and money that would otherwise be wasted experimenting online by outlining fast methods of finding desired information. The overall structure of CompuServe is examined, along with features for sophisticated applications and search and retrieval skills.

"SOMETHING TO BYTE INTO"

ABACUS

Basic 128	\$38.95
Basic 64	25.75
Cadpak 128	38.95
Cadpak 64	25.95
Chartpak 128	25.95
Chartpak 64	25.95
Cobol 64	25.95
Cobol 128	37.95
Speed Term	25.95
Super C Compiler 64/128	38.95
Super Pascal	48.95

BRODERBUND

Where in the World is Carmen Sandiego	\$21.95
P/S Library 1-2-3 ea	15.95
Print Shop	26.95
Print Shop Companion	21.95
Toy Shop	39.95
P/S Holiday Library	15.95

MICROLEAGUE

Box Score/Stat Compiler	\$16.95
General Manager Disk	24.95
Micro League Baseball	24.95
Team Disks	16.95

RIBBON

(Min. 6 per order)

Axiom Elite 5 LCD	\$ 5.95
Brother 15, 25, 35	5.95
Commodore 1525	6.95
Commodore 1526	6.95
Epson 185	6.95
Epson 85	4.95
Epson mx, fx, rx 100	6.95
Epson mx, fx, rx 80	4.95
Gorilla Banana	6.95
Juki 6000	4.95
Juki 6100	3.95
Legend 880, 1080, 808	6.95
MPS 801	6.95
MPS 803	6.95
OKI 182, 192	7.95
OKI 82, 92, 83, 93	2.25
SG 10-15	2.25
Panasonic 1081, 1091	8.95

INFOCOM

Enchanter	21.95
Hitchhiker's Guide	21.95
Hollywood Hijinx	21.95
Invisiclus ea	6.00
Leather Goddesses of Phobos	21.95
Spellbreaker	26.95
Trinity 128	24.95
Zork 1-2-3 ea	25.95
Sorcerer	24.95

DATAEAST

Commando	\$21.95
Karate Champ	21.95
Kung Fu Master	21.95
Tag Team Wrestling	21.95

GAMESTAR

Baseball	\$21.95
Basketball 2 on 2	21.95
Football	21.95

PRECISION

Superbase 128	\$56.95
Superbase 64	46.95
Superscript 128	47.95
Superscript 64	46.95

TIMEWORKS

Data Manager 128	\$42.95
Data Manager II	29.95
Partner 128	42.95
Swift Calc 128 w/Sideways	42.95
Swift Calc 64 w/Sideways	29.95
Word Writer 128 w/Speller	42.95
Word Writer 3 w/Speller	29.95
Partner 641	38.95

DIGITAL SOLUTIONS

Pocket Writer II	41.95
Super Pak 64	34.95
Super Pak 128	44.95

MICROPROSE

Conflict in Vietnam	24.95
Crusade in Europe	24.95
F-15 Strike Eagle	21.95
Gunship	21.95
Silent Service	21.95
Top Gunner	18.95

SPRINGBOARD

Certificate Maker	\$29.95
Clip Art I	20.95
Clip Art II	24.95
Clip Art III	24.95
Newsroom	29.95
Graphic Expander	21.95
Certificate Maker #1	21.95

ACCESS

Leader Board	\$24.95
L.B. Tournament Disk	14.95
Mach 128	30.95
Mach 5	21.95
10th Frame	24.95
Triple Pack	14.95
World Class Leader Board	25.95

HOT SELLERS

Commando	\$21.95
Fist II	19.95
Gato	19.95
Ghosts-n-Goblins	19.95
Kung Fu II	19.95
Parallax	19.95
Power	12.95
Rush-n-Attack & Yie Ar Kung Fu	19.95
Star Fleet I	29.95
Strike Force Cobra	13.95
Tag Team Wrestling	21.95
Uchi Mata	19.95
Uridium	19.95
X-15 Alpha Mission	19.95

AVALON HILL

Superbowl Sunday	\$19.95
S.B. Sunday Stat Compiler	16.95
Team Disk	12.95

DATASOFT

Alternate Reality	\$24.95
Black Magic	16.95
Crosscheck	19.95
Goonies	18.95
Mercenary	18.95
Mind Pursuit	18.95
Never Ending Story	18.95
Gunslinger	19.95
221B Baker St.	19.95
Theatre Europe	21.95

ACCESSORIES

AICP Disks (12)	\$ 7.95
Commodore 1351 mouse	45.95
Commodore 1670 modem	135.95
Disk Notcher	5.95
Disk Storage Case (70)	8.95
Drive Cleaner	7.95
Flexidraw Light Pen	74.95
Messenger Modem	35.95
WICO Boss Joystick	11.50
WICO Bat Handle Joystick	15.50
WICO Three Way Joystick	18.95
Xetek Graphic Interface	54.95
Xetek Graphic Jr.	34.95

ELA

America's Cup	\$22.95
Artic Fox	22.95
Auto Duel	34.95
Bard's Tale	24.95
Bard's Tale II	27.95
Chessmaster 2000	26.95
Lords of Conquest	24.95
Marble Madness	21.95
Mind Mirror	21.95
Moebius	26.95
Movie Maker	24.95
Murder Party	29.95
Orge	26.95
Quizam	21.95
Scrabble	22.95
Ultima I	28.95
Ultima IV	39.95
Ultimate Wizard	22.95

MINDSCAPE

Bop and Wrestle	\$18.95
Fairlight	18.95
High Roller	18.95
Indoor Sports	18.95
Infiltrator	18.95
Lords of Midnight	17.95

BERKELEY SOFTWARE

GEOS	\$36.95
GEOS Fontpak 1	18.95
GEOS Desk Pack	22.95
Geodex	24.95
Writer Work Shop	31.95

SOLID STATE SOFTWARE

VizaStar 128	\$69.95
VizaWrite 128	59.95

ACCOLADE

Dambusters	\$18.95
Fight Night	18.95
Hard Ball	18.95
Law of the West	18.95
PSI 5 Trading Comp	18.95
Kill Until Dead	18.95
Ace of Aces	18.95
Deceptor	12.95
Comics	18.95

ACTIVISION

Aliens	\$21.95
Alter Ego	29.95
Cross Country Road Race	19.95
Gamemaker	24.95
Gamemaker Sci/Fiction	14.95
Gamemaker Sports	14.95
Hacker II	21.95
Labyrinth	21.95
Mindshadow	19.95
Murder on the Mississippi	21.95
Music Studio	21.95
Rocky Horror Show	18.95
Shanghai	21.95
Tass Times in Tonetown	21.95
Titanic	15.95
Transformers	21.95

EPYX

Fast Load	\$23.95
Multiplan 64/128	29.95
Programmers Toll Kit	27.95
Vorpal	21.95
World Karate Championship	18.95
World's Greatest Baseball	23.95
Bard's Tale	24.95
Super Cycle	24.95
World Games	24.95
World's Greatest Football	24.95
Movie Monster Championship Wrestling	24.95
Destroyer	24.95
Winter Games	23.95

FIREBIRD

Elite	\$19.95
Colossus Chess-IV	21.95
Music Systems	24.95
Advance Music Systems	49.95
The Pawn	28.95
StarGlider	24.95
Tracker	24.95

SSI

Battle of Antietam	\$29.95
Carrier Force	36.95
Phantasie II	24.95
Rings of Zephin	24.95
Wizard's Crown	24.95
Roadwar 2000	24.95

SUBLOGIC

Flight Sim II	\$34.95
Football	27.95
Jet	27.95
Pure Stat Baseball	34.95
Scenery Disk 1-6 ea	14.95
Scenery Disk # 7	14.95
Stadium Disk (baseball)	14.95
Up Periscope	18.95

CALL US

TOLL FREE

Orders

1-800-634-AICP

Only

Customer Service
718-351-1864
10AM to 6PM
E.S.T.



AMERICAN INTERNATIONAL
COMPUTER PRODUCTS

P.O. Box 1758
Staten Island, N.Y. 10314

Reader Service No. 132

ORDER
INFO

In stock items shipped within 24 hours for prepaid orders (cert. Check, visa, mc) C.O.D. Orders accepted, please add \$4.00, must be cash or cert. check ONLY. NYS residents add 8 1/4% sales tax. Advertised prices reflect a 4% discount for cash, credit card add 4%. All orders add \$3.50 shipping and handling with the Continental U.S. Personal checks allow 2 wk. for clearance. Availability and pricing subject to change without notice. Free shipping in Continental U.S. on software orders over \$150.00. DEFECTIVE EXCHANGE ONLY FOR SAME PRODUCT. Restocking fee on unopened no-defective items returned. Returns accepted within 15 days of shipping date only. All returns require Return Authorization numbers. WE DO NOT GUARANTEE COMPATIBILITY.

www.commodore.com

WHAT DO THEY SAY?

"If languages interest you, this one is well worth a look ... You may find that it's just what you have been looking for." - Jim Butterfield, *COMPUTE!* magazine

"COMAL was just what I was looking for." - Colin Thompson, *RUN* magazine

"I don't have enough space to list all the good points!" - Noland Brown, *Midnite Software Gazette*

"I can recommend a better, faster, and cheaper programming language ... COMAL, the most user friendly language around." - Mark Brown, *INFO* magazine

"Combines some of the best features of languages like Logo, Modula, Pascal, and Ada in an easy to use format." - Ahoy magazine

"COMAL seems to be bringing back an interest in programming." - G Stafford

Find out for yourself. Just send us a 39 cent stamped self addressed envelope. We'll send you our 24 page COMAL information booklet.

COMAL is available for the C64, C128, CP/M, and IBM PC. Coming soon for Amiga, MacIntosh, and Apple II.

COMAL Users Group USA Ltd
6041 Monona Drive, Room 111
Madison, WI 53716
phone: (608) 222-4432

10 AHoy!

Prentice Hall Press (see address list, page 12).

The Bard's Tale II Hint Book (\$10.00) contains all 25 dungeon levels plus city maps, and reference sheets for monsters, magical items, and weapons.

Elkon Enterprises, 817-692-2781 (see address list, page 12).

PORTABLE MODEM

The pocket-sized Practical Modem 1200 SA Mini (\$199), which retains all the features of Practical Peripherals' full-sized, Hayes-compatible Modem 1200, will plug into your 64 or 128 via an RS232-C interface. The battery-op-

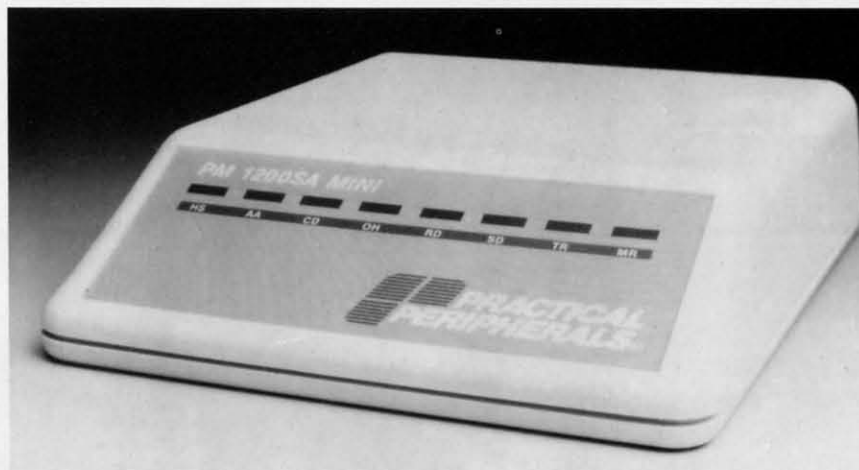

Mini modem with 1200 or 300 bps rate and auto dial/auto answer capabilities.
READER SERVICE NO. 162

erated portable has a menu-driven configuration (no switches to set) and will store and autodial 10 phone numbers.

Practical Peripherals, 818-991-8200 (see address list, page 12).

AMIGA CONVENTIONS

A trio of three-day exhibition/conferences to be held in New York (October), San Francisco (February), and Chicago (May), AmigaEXPO will serve Amiga owners, developers, and dealers with seminars, development forums, and new product displays. For more details, see the ad on page 55 of this issue.

AmigaEXPO Headquarters (see address list, page 12).

WOMEN'S NEWSLETTER

Women Computing divides its 12 monthly pages between female-oriented features (interviews with women executives, female v. male usage sta-

tistics) and beginner's articles on topics like computer cleaning, vocabulary, and the like.

They've also got a regular feature called *First Time Tales*, each month profiling a different user's humorous maiden voyage into the field of microcomputing. And that's the main reason we're mentioning the newsletter in *Scuttlebutt*. In the time since *Ahoy!* debuted nearly four years ago, at least two thirds of the people who've bought microcomputers have tried to sell us a humorous account of their maiden voyage into the field of microcomputing. Well, look—there's now somebody soli-

citing these stories. So don't send them here anymore!

A sample copy is available on request; or, send \$36 for 12 issues.

Women Computing, 619-297-7094 (see address list, page 12).

MORETRAN

Pecan has enhanced its *FORTRAN-77* compiler for the Amiga (\$99.95) to include support for TYPE COMPLEX, the "ERR =" option, list-directed I/O, support for IEEE standard 2 and 4 word real values, string subset and concatenation routines, and more.

Pecan Software Systems, Inc., 718-851-3100 (see address list, page 12).

CURES LOCKJAW

When teamed with Covox's Voice Master hardware, the memory-resident *Voice Key* voice recognition software allows C-64 users to utilize spoken rather than typed commands with their

programs. Price of the disk and documentation is \$29.95.

Covox Inc., 503-342-1271 (see address list, page 12).

FURTHER STRIDERS

More releases in the Strider's Computer Classics line of music appreciation disks, each combining up to an hour of music with as many as 60 screens of commentary on the composers and their work: Viennese Sonatinas (Mozart), Music Antigua (1500's), Bach Favorites, and Sonatinas by Muzio Clementi.

Free Spirit Software, Inc., 312-352-7323 (see address list, page 12).

AMIGA CLIP ART

Two new clip art collections, each \$29.95, for use with *DeluxePaint II*, *DeluxePrint*, and *DeluxeVideo* on the Amiga:

Art Parts: Volume 2 comprises over 125 images and brushes ranging from stars and planets to farm animals to human faces.

Seasons & Holidays has over 100 images covering more than a dozen holidays and special occasions.

Electronic Arts, 415-571-7171 (see address list, page 12).

AMIGA SPELL CHECKING

The *LexCheck* spelling checker (\$42.95) works with *Textcraft*, *Scribble!*, and *Notepad* formatted files, in addition to ASCII text files. The 100,000-word master dictionary resides on disk, enabling the program to use under 100K of RAM so that you can run it simultaneously with your word processor. A two-page document can be checked in under one minute.

Complete Data Automation, Inc., 916-842-3431 (see address list, page 12).

GAMES

Continuing in the neighborhood pick-up game spirit of Epyx's Street Sports line, *Street Sports Baseball* features touches like a field dotted with bushes and tree stumps, and bases made from trash can lids and cardboard boxes. Each player controls pitches, times batters' swings, and regulates field action. For the 64.

Epyx, Inc., 415-366-0606 (see address list, page 12).

Superstar Ice Hockey (\$34.95) lets one or two C-64 players take the ice as center or goalie, firing slapshots, hip-checking opponents, and blocking shots, along with coaching their teams and trading and drafting players.

Mindscape, Inc., 312-480-7667 (see address list, page 12).

SSI's first real-time C-64 flight simulator, *B-24* (\$34.95) recreates 19 WWII missions flown by the 406th Bombardment Group to the Ploesti, Romania oil fields. The player acts as pilot, co-pilot, navigator, engineer, and bombardier of the lead B-24 Liberator plane, and determines the flight path, speed, altitude, and bomb drop points for the entire formation.

SSI also announced a five-year agreement with TSR, Inc. to produce at least 10 role-playing and several action games based on *Advanced Dungeons & Dragons*. The games, to be available for the 64 and Amiga among other machines, will begin to appear in early 1988.

Strategic Simulations, Inc., 415-964-1353 (see address list, page 12).

An Amiga (512K) adaptation of MicroProse's *Silent Service* submarine simulation utilizes onscreen icons for all function and activity selections, digitized sound recordings from actual submarine listening devices, and 32-color battle station screens. The program is designed for mouse control, but joystick and keyboard operation is also supported.

MicroProse Simulation Software, 301-771-1151 (see address list, page 12).

Combining text adventure with scrolling graphics, *Delta Man* (\$19.95) takes place in a post-holocaust Chicago. Having survived thanks to your robotic space suit, you pick through the wreckage to find supplies, weapons, and fuel, ward off roaming bands of mutants, and search for other surviving humans until you can escape. For the C-64.

Cosmi, 213-835-9687 (see address list, page 12).

The C-64 gamer must avoid the energy-absorbing stares of *The Sentry* and her Landgazers while attempting through cunning strategy to usurp her as ruler of an alien world. Price is \$39.95.

Firebird Licensees (see address list,

HOW DOES IT RATE?

Overall Rating	A
Ease of Use	A
Documentation	A
Reliability	A
Error Handling	A
Value for Money	A

COMAL Starters Kit rated by *The Book of Commodore 64 Software*

Performance	10
Ease of Use	9
Reliability	9
Documentation	8

COMAL Starters Kit rated by *The Best Vic/C64 Software* (10 is highest possible rating)

Overall rating: * * * * *

Commodore 64 COMAL 2.0 cartridge rated by *INFO magazine* (5 stars is the highest possible rating)

Overall rating: * * * *

Commodore 64 COMAL disk (COMAL Starters Kit) rated by *INFO magazine*

COMAL is a well designed programming language now available for Commodore:

C64 COMAL starters kit: \$30
 C64 COMAL cartridge: \$139
 C128 COMAL cartridge: \$185
 C128 CP/M COMAL: \$50
 IBM PC MS-DOS COMAL: \$50
 (add \$4 shipping)

Demo disk for C64: \$5
 Demo disk for MS-DOS: \$5

Under development for Amiga, MacIntosh, and Apple II.

COMAL Users Group USA Ltd
 6041 Monona Drive, Room 111
 Madison, WI 53716
 phone: (608) 222-4432

TRY BEFORE YOU BUY!

Best selling games,
utilities, educational, and
classics, plus new releases!

- 100's of titles
- Low prices
- Same day shipping
- FREE brochure

YES, WE ACCEPT:



RENT-A-DISC

Frederick Building #345
Huntington, WV 25701
(304) 529-3232

Reader Service No. 157

COMMODORE AUTHORIZED SERVICE

POWER SUPPLY (C-64)	\$29.95
C-64 REPAIR	44.95
1541/1571 ALIGNMENT	35.00
1541 REPAIR & ALIGNMENT	75.00
C-128 REPAIR	95.00
1571 REPAIR	95.00
POWER SUPPLY (C-128)	84.95
NOISE/SURGE PROTECTOR	17.95
EXTENDED WARRANTY	CALL

Free Return Freight - Continental US
Add \$10 for APO, FPO, AIR
Save COD charge - send Check or
Money Order. (Purchase Order Accepted)

Second Source Engineering

2664 Mercantile Drive
Rancho Cordova, CA 95670
(916) 635-3725

Reader Service No. 158

12 **AHOY!**

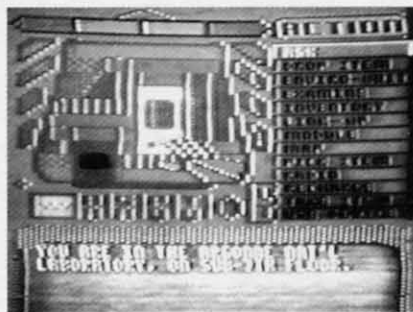

Delta Man: post-nuclear survivalism.
READER SERVICE NO. 170

page 12).

Darkhorn (\$30.00) allows up to four C-64 strategists to compete simultaneously in real time, utilizing the keyboard, joystick, and paddles in any combination. Each player commands the army of one of the world's four major powers, which meet for a final conflict under the shadow of the towering mountain Darkhorn. Men, elves, and dwarves from each army fan out in all directions, recruiting new members in the villages and forests, while others fortify castles and prepare for the bat-

NEWS

tle. The winner must face the Darklord, who watches from his fortress.

Avalon Hill, 301-254-9200 (see address list, page 12).

As the *Sky Runner* (\$29.95) you must save 24th century mankind from the deadly and addictive drug Sky by destroying the huge harvesting machines and their defense towers. For the 64.

Spinnaker Software, 617-494-1200 (see address list, page 12).

Two from Infocom, each \$34.95 for the 64, \$39.95 for the Amiga:

Infocom's first interactive horror story, *The Lurking Horror* finds you compelled by a mysterious force to rummage through old basements, storage rooms, and decrepit tunnels on your college campus. Included is a mail-in coupon enabling you to purchase *Suspect* for \$14.95.

In *Stationfall* you and Floyd (robot star of prequel *Planetfall*) travel on a routine mission to a space station to find it deserted save for an ostrich, an Arcturian balloon creature, and a brainy robot named Plato. The coupon

Continued on page 61

Companies Mentioned in Scuttlebutt

AmigaEXPO Headquarters
211 East 43rd Street, Ste. 301
New York, NY 10017

Avalon Hill
Microcomputer Games Div.
4517 Harford Road
Baltimore, MD 21214
Phone: 301-254-9200

Baudville
1001 Medical Park Dr., S.E.
Grand Rapids, MI 49506

Commodore International
1200 Wilson Drive
West Chester, PA 19380
Phone: 215-431-9100

Complete Data Automation
P.O. Box 1052
Yreka, CA 96097
Phone: 916-842-3431

Cosmi
415 North Figueroa Street
Wilmington, CA 90744
Phone: 213-835-9687

Covox, Inc.
675-D Conger Street
Eugene, OR 97402
Phone: 503-342-1271

Delta Research
3867 La Colina Road
El Sobrante, CA 94803
Phone: 415-485-6867

Electronic Arts
1820 Gateway Drive
San Mateo, CA 94404
Phone: 415-571-7171

Elkon Enterprises
2914 Pennsylvania
Wichita Falls, TX 76309
Phone: 817-692-2781

Epyx, Inc.
600 Galveston Drive
P.O. Box 8020
Redwood City, CA 94063
Phone: 415-366-0606

Firebird Licensees
74 North Central Avenue
Ramsey, NJ 07446
Phone: 201-934-7373

Free Spirit Software, Inc.
538 East Edgewood
LaGrange, IL 60525
Phone: 312-352-7323

Infocom, Inc.
125 CambridgePark Drive
Cambridge, MA 02140
Phone: 617-492-6000

MicroProse
120 Lakefront Drive
Hunt Valley, MD 21030
Phone: 301-771-1151

Mindscape, Inc.
3444 Dundee Road
Northbrook, IL 60062
Phone: 312-480-7667

Pecan Software Systems
1410 39th Street
Brooklyn, NY 11218
Phone: 718-851-3100

Poseidon Electronics
103 Waverly Place
New York, NY 10011
Phone: 212-777-9515

Practical Peripherals
31245 La Baya Drive
Westlake Village, CA 91362
Phone: 818-991-8200

Prentice Hall Press
One Gulf + Western Plaza
New York, NY 10023

Scott, Foresman and Co.
1900 East Lake Avenue
Glenview, IL 60025
Phone: 312-729-3000

Soft-Byte
P.O. Box 5701, Forest Park
Dayton, OH 45405
Phone: 513-278-8044

Spinnaker Software
1 Kendall Square
Cambridge, MA 02139
Phone: 617-494-1200

Strategic Simulations, Inc.
1046 North Rengstorff Ave.
Mountain View, CA 94043
Phone: 415-964-1353

Women Computing
2917 Upas Street
San Diego, CA 92104
Phone: 619-297-7094

ROUTE 64

By Buck Childress

Have any of your programs taken a "crash" course lately? The kind that ends with the familiar ? UNDEF'D STATEMENT ERROR

Or maybe an ill-fated program keeps zipping from point A to point B when it was supposed to connect with point C. A careful check of the list reveals your problem. Now you remember what happened.

While programming this soon-to-be masterpiece, you decided to give your fire-breathing dragon a mop of hair that Godzilla would envy. And, like all good dragons, he enjoys using greasy kid stuff when he combs his tousled head. Naturally you included a gooey sound effect whenever he slops the grease on. Since Ol' Dragon Breath enjoys having the shiniest pate in Lizard Land, that gooey sound will be used a mega-bunch.

You have all kinds of GOTO, GOSUB, and IF-THEN statements just waiting to activate your thrilling 'Goo' noise. Problem is, they all send the program into oblivion. It seems that because you programmed these statements before you programmed the sound effect, you had no idea where to send them. No problem. You assigned each of them a temporary 'dummy' line number. You told yourself that when you finished the Goo routine, you'd go back and change the numbers. Time passed, and so did the memory of those ill-numbered statements. Oh well, all you have to do is locate those dummies and correct them. There's probably not more than 500 of them. What the heck. Lizard Head can hold his fiery breath and slippery comb until you change them. Thank goodness it wasn't a really long program!

Sound familiar? I've definitely had my share of crash courses. If you're tired of your programs taking the wrong turn, put them on *Route 64*. *Route 64* lets you eliminate references to line numbers and replace them with labels. What the heck are labels?! Just the greatest invention since the mud pie! Whoever originated the idea deserves top billing in the Hacker's Hall of Fame.

Labels save a bundle of time and effort when you're programming. For example, you could have programmed GOTO 'GOO', or GOSUB 'GOO', or IF A=1 THEN 'GOO'. Later, when you told it to, *Route 64* would have changed the labels into the correct line numbers. You can use as

many different labels as you want. The more routines you have, the handier *Route 64* becomes.

Remember to save a copy of *Route 64* after you type it in. When run, the loader POKes the machine language data into memory and checks for errors. If none are found, *Route 64* is ready to use.

Route 64 uses labels that are made up of letters, numbers, or a combination of both, with an apostrophe (') at the beginning and end (i.e., 'GOO' or 'ABC123', etc.). Here are some examples:

```
100 IF A=1 THEN 'GOO'
110 GOSUB 'LOOP'
120 GOTO 'ABC123'
130 A=A+1:ON A GOTO 'GOO', 'LOOP', 'ABC123'
```

These are reference labels. As you can see, you just program the way you normally do, using reference labels instead of line numbers. You don't have to put spaces in your program. I did here for clarity. Your labels can be whatever you like. For example, 'LOOP' could refer to a FOR-NEXT loop that you use a lot.

Route 64 only changes reference labels that follow GOTO, GOSUB, and IF-THEN statements that are not part of a REM line, DATA line, or contained in quotes.

When you begin writing a routine that is referenced by a label, just label the routine like this:

```
200 'GOO' REM GOO ROUTINE
```

These are destination labels. A delay loop might look something like this:

```
300 'LOOP' FOR J=1 TO 1000:NEXT J
```

You can also place a destination label on a line by itself:

```
400 'ABC123'
410 REM YOUR ROUTINE BEGINS HERE
```

When you've finished your creation, and want *Route 64* to 'remap' the labels, just type SYS 52000, then press RE-

AHOY! 13

TURN. Here are the results:

```
100 IF A=1 THEN 200
110 GOSUB 300
120 GOTO 400
130 A=A+1:ON A GOTO 200, 300, 400
```

After *Route 64* remaps your reference labels, it asks if you want the destination labels removed. Pressing the N key leaves them intact and exits *Route 64* via BASIC. You can always have *Route 64* remove them later, if you want. Remember, though, if you run your program and it stumbles across a forgotten label, a syntax error will blow Ol' Laser Breath's fire out.

Press the Y key to remove the destination labels, and

```
200 'GOO' REM GOO ROUTINE
```

will become

```
200 REM GOO ROUTINE
```

By the same token,

```
300 'LOOP' FOR J=1 TO 1000:NEXT J
```

becomes

```
300 FOR J=1 TO 1000:NEXT J
```

If you have a destination label on a line by itself,

```
400 'ABC123'
```

changes to

```
400 :
```

The colon keeps line 400 in your program. All former references to 'ABC123' will still have a route to take.

While it's remapping your masterpiece, *Route 64* checks for errors and, if any are found, tells you what they are. Here are the possible errors:

A) 'Error In Label': forgetting the apostrophes, and/or using characters other than letters and numbers, in your labels.

B) 'Undefined Label': using a reference label without a corresponding destination label.

C) 'Duplicated Label': having more than one destination label of the same name.

D) 'Line Too Long': excessive line length. For example, if the reference label 'A' were being changed to 10000 and, as a result, the line would exceed 80 characters, *Route 64* puts on the brakes.

Route 64 can be brought to a halt at any time by pressing the STOP key.

Let your programming sessions travel on *Route 64*. Mr. Pompadour, your fire breathing comb twirler, will love you for it. □ **SEE PROGRAM LISTING ON PAGE 87**

THE GREAT CONNECTION

300/1200 BAUD HAYES® COMPATIBLE MODEM

Get Connected with the NEW TCM-1200H 300/1200 baud Hayes® compatible modem for the Commodore® C-64 and C-128 computers.

Using the same technology and state-of-the-art circuitry that is used in our IBM® PC Half Card modem, the TCM-1200H was designed from the ground up to work with and enhance the C-64 and C-128 computers.

Compatibility - that describes the TCM-1200H. Just plug the connecting cable into the user port and you're all set. No RS-232 interface and no power supplies to plug in. The TCM-1200H derives its power from the computer.

- Compatibility with terminal software. Most of the popular terminal software already have provisions for Hayes type modems, just change the modem type to Hayes and you're ready.
- Compatibility with the popular Hayes "AT" commands. Unlike other so called Hayes compatible modems, the TCM-1200H is fully Hayes compatible.
- Compatibility with the FCC. The TCM-1200H is fully registered and type accepted with parts 68 and 15.

In addition to being a vary compatible modem, the TCM-1200H also offers tone or pulse dialing, speaker with volume control, 8 front panel LED's, two phone jacks, TWO YEAR warranty, a free Quantum-Link starter kit and terminal software with Punter and Xmodem file transfer.

Feature for feature and dollar for dollar, the TCM-1200H is truly the best modem choice for your Commodore C-64 or C-128 computer.

For more information or to order the TCM-1200H, write or call:
Trans Com, Inc. 703-13 Annoreno Dr., Addison, IL 60101

Phone (312) 543-9055

BBS (312) 543-0180



STEEPLECHASE

For the C-64

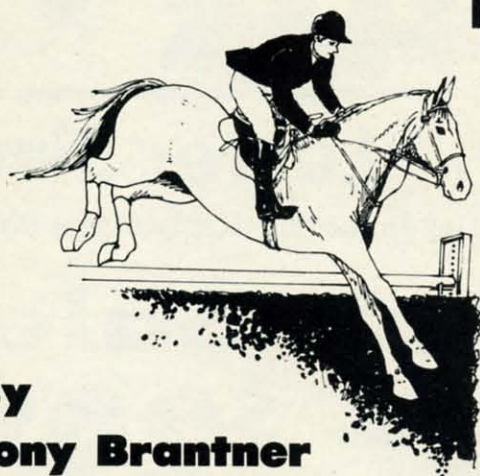

By
Tony Brantner

A steeplechase is a horse race which involves jumping over obstacles, such as walls and hedges. In this simulation of the sport, you can race against the clock or another player.

You'll need *Flankspeed* (see page 79) to type in and save a copy of *Steeplechase*. After loading the program, type SYS 49152 and press RETURN to play.

The title screen appears, prompting you to select a course length from one to three miles. Move a joystick plugged into Port 2 to the left or right to change the highlighted selection. When you have made your choice, press the fire button to begin.

The game screen displays two separate windows. The joystick in Port 2 controls the horse in the top window, while the joystick in Port 1 controls the horse in the lower window in a two player race. The elapsed time is shown in the upper left corner of the screen in minutes, seconds, and tenths of a second. At top center is the course length, and in the upper right corner is the lowest elapsed time recorded for the completed course. The distance traveled by each horse is shown, along with a bar meter representing the current speed. The horses enter from the left side of the screen, and when the gun sounds the race begins.

To control a horse, move the corresponding joystick right to increase speed and left to slow down. Smooth scrolling is used in each window to simulate movement. In the background, mountains and clouds scroll slowly, while obstacles in the foreground (stone walls, hills, hedges, and fences) move toward your horse more quickly. Press the fire button to jump over an obstacle. Although some are easy to jump, others require you to build up speed to make it over. Stumbling over an obstacle causes your horse to slow down, so you have to time the jump just right in order to keep your speed high.

The course is randomly created at the beginning of each game. However, in the interest of fair play, both players run the identical course simultaneously. The window of the first player to reach the finish flashes, and if the time is lower than the best so far, it is recorded and displayed during the next game. ☐ **SEE PROGRAM LISTING ON PAGE 88**

PHOTO: MICHAEL R. DAVILA



**COPIES 99.90% OF PROTECTED SOFTWARE
WITH POWER AND PARAMETERS TO SPARE...
AND ONE FREE UPDATE**

- OVER 40 PARAMETERS built into the Invader Copying Modules are automatically called, when copying certain "Tough to Copy" disks. These are installed on SIDE 1 with all the INVADER V9.5 COPIERS.
- 170 EXTRA PARAMETERS, to copy recent disks that were impossible before are installed on SIDE 2 of the LATEST DISK-INVADER V9.5.
- USE WITH 1 or 2 1541/1571 Drives or compatibles or MSD Dual Drive and COMMODORE 64 and 128 (used in 64 mode).

FAST File Copy Included, with 8 second
NO KNOCK PERFECT FORMATTER.
FAST FULL Disk Copier for two 1541/1571 copies
in under 1 minute.
FAST FULL Disk Copier for one 1541/1571 copies
in under 2 minutes.

**SPECIAL
PRICE**

PRICE P & P INCL. US \$36.50 CDN \$49.50

TO ORDER send check or money order to:
Quebec residents, add 9% sales tax.
All orders shipped within 48 hours.
Telephone: 1-514-621-2085

AVANTGARDE 64

18 Place Charny, Lorraine
Québec J6Z 3X9, Canada

Reader Service No. 146

AHOY! 15

COMPUTER DIRECT (A Division of PROTECTO)

SUMMER SIZZLER



80 Column Printer • 8½" Letter Size

15 Day Free Trial-Satisfaction or Your Money Back • 90 Day Immediate Replacement Policy

Big Blue Printer

The Affordable Printer You
Have Been Waiting For!

Sale
\$29⁹⁵



(Add \$7.50 Shipping)

We Liked this
Printer so much
We Bought Out
the Factory

- Dot Matrix • Heat Transfer
- Upper/Lower Case (with true lower descenders) • Underline
- Enlarged • Graphics
- Plus Much More

List \$199

This printer was made by Canon® for the IBM PC and PCjr. The Big Blue printer comes ready to hook up to the serial port of the IBM® PC jr. Plus with low cost adapter cables you can connect the Big Blue printer to the Apple® II, IIe, IIc, Apple Compatibles, Atari®, Commodore® 64, 128, SX-64, Vic 20, Plus 4, IBM® PC, IBM® XT, IBM® AT, IBM Compatibles, TI-99, Tandy 1000, plus many more.

Intelligent Commodore® Interface	List \$49.95 Sale \$19.95	RS-232 Adapter (specify male or female).....	List \$19.95 Sale \$ 9.95
Intelligent Atari® Interface	List \$49.95 Sale \$19.95	Paper (2 Rolls)	List \$19.95 Sale \$ 5.95
Laser128, Apple® IIc Interface.....	List \$24.95 Sale \$12.95	Single Sheet Paper (Qty. 500).....	List \$29.95 Sale \$12.95

IBM, Apple, Canon, Commodore, Atari & Laser are registered trademarks of International Business Machines, Apple Computer, Canon Inc, Commodore Business Machines, Atari Inc. & Video Technologies Respectively.

Hi-Speed Printer Sale

• 160 - 180 CPS • Lifetime Warranty* • Near Letter Quality

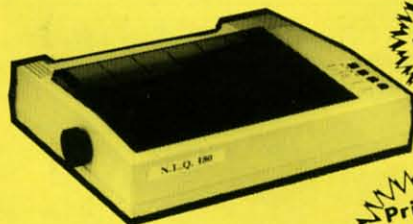

Sale

NLQ-180 Printer

NLQ-180 Print Samples

This is an example of *ITALICS*
Enhanced Boldface
Condensed Text Double-strike
example of Near Letter Quality

Sale
\$199

All prices expire 8-31-87

**Price
Break
Thru**

Save 60% Off List Price

List \$499

- Near Letter Quality Selectable From Front Panel Controls • High Speed Dot Matrix
- Letter Quality Modes • 8K Buffer frees up computer 4-times faster • Super Graphics
- Pica, Elite, Italics, Condensed • Business or Personal • Tractor/Friction • 15 Day Free Trial
- Lifetime Warranty on Print Head* • 6 Month Immediate Replacement Policy •

INTERFACES

Atari \$39.95 Apple II \$44.95 Commodore \$29.95 IBM \$24.95 Laser 128 \$19.95 Macintosh \$49.95

Shipping, Handling & Insurance Charges

Add \$10.00 for shipping, handling, and insurance. Illinois residents please add 6½% sales tax. Add \$20.00 for ALASKA, CANADA, HAWAII, PUERTO RICO & APO-FPO orders. All orders must be in U.S. Dollars. WE DO NOT EXPORT TO OTHER COUNTRIES EXCEPT CANADA & PUERTO RICO. Enclose cashier check, money order or personal check. Allow 14 days for delivery, 2 to 7 days for phone orders, 1 day express mail. Prices & Availability subject to change without notice.
VISA — MASTER CARD — C.O.D. Call For C.O.D. Charges.

COMPUTER DIRECT

A Division of PROTECTO

22292 N. Pepper Road,
Barrington, Ill. 60010

We Love Our Customers



312/382-5244

For Commodore • Atari

312/382-5050

For Apple • IBM

COMPUTER DIRECT (A Division of PROTECTO)

SUMMER SIZZLER



Complete C-64 System

INCLUDES: Computer, Drive, Monitor & Printer



Sale
\$399



List \$1045

All this for \$399

List

- Commodore 64 Computer \$299⁰⁰
- Commodore 1541c Disk Drive \$229⁰⁰
- Hi-Res 12" Monochrome Monitor \$249⁰⁰
- Monitor Cable \$19⁹⁵
- Big Blue Printer w/2 rolls paper \$199⁰⁰
- Big Blue Intelligent Interface \$49⁹⁵

Total Prices

\$1045⁹⁰

160-180 CPS

Hi-Speed
Printer
Option

With
NLQ

Complete Atari System

INCLUDES: Computer, Drive, Monitor & Printer



Sale
\$399



All prices
expire 8-31-87

List \$1064

All this for \$399

List

- Atari 130XE Computer \$249⁰⁰
- Atari 1050 Disk Drive \$299⁰⁰
- Hi-Res 12" Monochrome Monitor \$249⁰⁰
- Monitor Cable \$19⁹⁵
- Big Blue Printer w/2 rolls paper \$199⁰⁰
- Big Blue Intelligent Interface \$49⁹⁵
- Premium Word Processor \$59⁹⁵

Total Prices

\$1124⁸⁵

Complete Apple® Compatible System

Computer, Drive, Monitor, Printer & Software



Sale
\$449*

All this for only \$449*:

List \$1228

- Laser 128K Computer video, parallel & serial ports included runs virtually all Apple II/IIc/IIe software
- Hi Res 12" Monochrome Monitor
- Big Blue Printer with interface and paper
- Software Package: word processor, spreadsheet & data entry

* Receive \$50 Merchandise Discount When System Purchased at \$499

Apple® is the registered trademark of Apple Computers Inc.

Complete IBM® XT Compatible System

Computer, Drive, Monitor, Printer & Software



Sale
\$599

All this for only \$599 :

List \$2495

- 10 MHz / 512K Super Turbo XT Computer video, parallel & serial cards included 3.2 MS DOS & G.W. Basic included
- Hi-Res 12" Monochrome Monitor
- Big Blue Printer with interface and paper
- Software Package: word processor, spreadsheet & data base

IBM® is the registered trademark of International Business Machines, Inc.

Shipping, Handling & Insurance Charges

Add \$35.00 for shipping, handling, and insurance. Illinois residents please add 6 1/2 % sales tax. Add \$70.00 for ALASKA, CANADA, HAWAII, PUERTO RICO & APO-FPO orders. All orders must be in U.S. Dollars. WE DO NOT EXPORT TO OTHER COUNTRIES EXCEPT CANADA & PUERTO RICO. Enclose cashier check, money order or personal check. Allow 14 days for delivery, 2 to 7 days for phone orders, 1 day express mail. Prices & Availability subject to change without notice.

VISA — MASTER CARD — C.O.D.

Call For C.O.D. Charges.

COMPUTER DIRECT

A Division of PROTECTO

22292 N. Pepper Road,
Barrington, Ill. 60010

We Love Our Customers



312/382-5244

For Commodore • Atari

312/382-5050

For Apple • IBM

COMPUTER DIRECT (A Division of PROTECTO)

SUMMER SIZZLER



13" Color Monitor

Removable Anti-Glare Screen



Price
Break
Thru

Sale
\$159

All prices expire 8-31-87

List \$329

Monochrome Monitor

• 12" Screen • 80 column

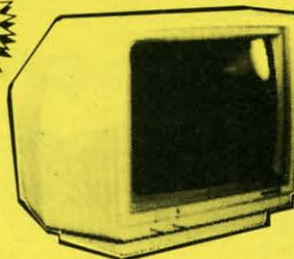

Sale
\$79

Add \$10.00 shipping.

List \$249

14" RGB & Composite Color Monitor

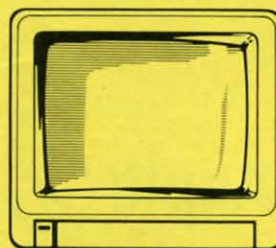

Sale
\$237

Plus Green Screen Option Switch.

List \$399

Magnavox TV Tuner

• UHF/VHF • Front Panel Programmable Selection Buttons • Rabbit Ear Antenna • Fine Tuning And More



Sale
\$59

Add \$3.00 shipping. Additional \$3.00 for APO/FPO.

List \$130

Remote Scan TV Tuner

• Works with Monitor/TV • Sleep Timer • Access to 139 VHF/UHF/Cable Channels • Signal Booster • Quartz Frequency Synthesized Tuner And More



Changes
Monitor
Into TV

Sale
\$99

Add \$3.00 shipping. Additional \$3.00 for APO/FPO.

List \$180

* Monitor Composite Cable \$9.95 * RGB 80 Column Cable \$19.95 (Please specify computer type)

15 Day Free Trial • 90 Day Immediate Replacement Policy

• Best Prices • Best Service In U.S.A. • One Day Express Mail • Free Catalogs •

Shipping, Handling & Insurance Charges

Add \$14.50 (unless otherwise noted) for shipping, handling and insurance. Illinois residents please add 6 1/2 % tax. Monitors can only be shipped to points served by United Parcel Service within the 48 mainland states. Enclose Cashier Check, Money Order or Personal Check. Allow 14 days for delivery, 2 to 7 days for phone orders, 1 day express mail. Prices & Availability subject to change without notice. No

VISA—MASTERCARD—C.O.D. Monitors APO-FPO. CALL FOR C.O.D. CHARGES



To **(312) 382-5244**
Order
Call **(312) 382-5050**

For Commodore • Atari

For Apple • IBM

COMPUTER DIRECT (A Division of PROTECTO)

SUMMER SIZZLER



C64 Computer



Sale
\$89*

List \$299

* With purchase of our special \$39.95 software

All prices expire 8-31-87

C64c Computer

Included with each computer is the GEOS Program:
word processor and a versatile drawing program.

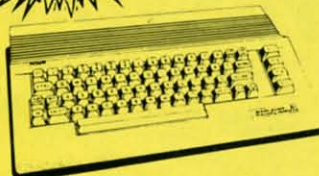

Sale
\$149

List \$249

1541c Disk Drive

* With purchase of the game *Trivia Fever*,
computerized trivia, at our sale price of \$29.95



Sale
\$139*

List \$249

Modem Package

1200/300 Baud Auto Dial/Answer

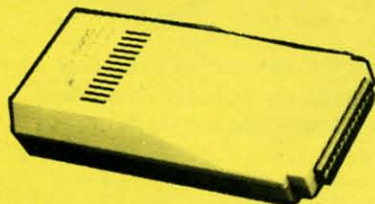

Sale
\$74

• AutoCom Software Included • File
Transfer • Tone/Pulse/Keyboard Dialing
• Download Text/Data Files • Plus More

List \$329

C128 Computer

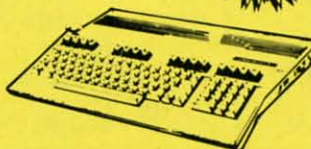

Sale
\$239

List \$329

• Best Prices • Best Service • 15 Day Free Trial • 90 Day Immediate Replacement Policy • Free Catalogs •

Shipping, Handling & Insurance Charges

Add \$10.00 for shipping, handling, and insurance. Illinois residents please add 6 1/2% sales tax. Add \$20.00 for ALASKA, CANADA, HAWAII, PUERTO RICO & APO-FPO orders. All orders must be in U.S. Dollars. WE DO NOT EXPORT TO OTHER COUNTRIES EXCEPT CANADA & PUERTO RICO. Enclose cashier check, money order or personal check. Allow 14 days for delivery, 2 to 7 days for phone orders, 1 day express mail. Prices & Availability subject to change without notice.

VISA — MASTER CARD — C.O.D.

Call For C.O.D. Charges.



To **(312) 382-5244**
Order
Call **(312) 382-5050**

For Commodore • Atari

For Apple • IBM

COMPUTER DIRECT (A Division of PROTECTO)

SUMMER SIZZLER



Comstar Aero Printer

Sale
\$149

List \$349

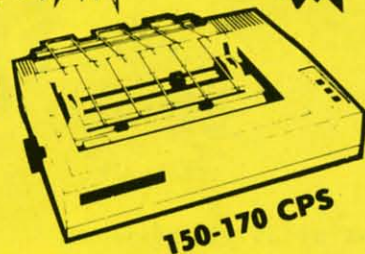

150-170 CPS

- 150 -170 CPS • Impact Dot Matrix
- 10" Carriage • Underlining • Super & Subscript
- Elite, Condensed, Emphasized, and Enlarged
- Centronics Parallel Port and Much More

Comstar 1000 Printer

Sale
\$149

List \$499

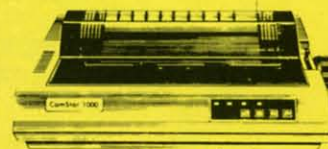

Superb
Near Letter
Quality

- 100 CPS Impact Dot Matrix • Underline
- Double Strike • Superb Near Letter Quality
- Pica, Elite, Condensed, Italics • Super/Subscript
- 10" Carriage • Plus Much More

Daisy Wheel Printer/Typewriter

Sale
\$159

List \$299



- Drop-in Cassette Ribbon • Key in Buffer
- Automatic Centering • 12" Large Carriage
- Superb Letter Quality Correspondence
- Centronics Parallel Port • Plus Much More

Electronic Compact Printer/Typewriter

Sale
\$249

List \$399



With
Spell
Checker!

- 90,000 Word Dictionary • Centronics Parallel Port
- LED Readout Flags Mistakes Before They Reach Print
- 1 Line/ 240 Character Automatic Correction
- Free 4K Memory Card Stores 4,000 Characters

INTERFACES: Atari - \$39.95 Apple II - \$44.95 Commodore - \$29.95 IBM - \$24.95 Laser 128 - \$19.95

15 Day Free Trial • 90 Day Immediate Replacement Warranty

• Best Prices • Best Service In U.S.A. • One Day Express Mail • Free Catalogs •

Shipping, Handling & Insurance Charges

Add \$10.00 if ordering the Comstar title printers and \$12.00 if ordering the printer/typewriters for shipping, handling and insurance. Illinois residents please add 6 1/2 % sales tax. Add \$20.00 (replacing \$10.00) and \$24.00 (replacing \$12.00) for ALASKA, CANADA, PUERTO RICO & APO-FPO orders. All orders must be in U.S. Dollars. WE DO NOT EXPORT TO OTHER COUNTRIES EXCEPT CANADA & PUERTO RICO. Enclose cashier check, money order or personal check. Allow 14 days for delivery, 2 to 7 days for phone orders, 1 day express mail. Prices & Availability subject to change without notice.

VISA — MASTERCARD — C.O.D.

Call for C.O.D. Charges.



To **(312) 382-5244**
Order
Call **(312) 382-5050**

For Commodore • Atari

For Apple • IBM

COMPUTER DIRECT (A Division of PROTECTO)

SUMMER SIZZLER



Full Size Piano/Organ Keyboard

Now With Conductor Software **FREE!**
(A \$19.95 Value.)

SALE



SALE

Sale
\$69

List \$159

With this 40 key (A-C) professional gauge spring loaded keyboard, and the **FREE** Conductor Software included, you can play, record, compose and accomplish just about any musical feat from Bach to Rock. The built-in interface plugs right in to the joystick port of your Commodore 64/128. Just load the **FREE** Conductor Software (A \$19.95 Value) and your on your way!

- Adjust the keyboard to just about any instrument or sound you want
- Teaches you how to play: from scales to any of the 35 pre-recorded songs
- Record and play back tracks until your composition is complete
- Plus much More

The Music Teacher

This Program teaches a beginner how to read music and play it correctly in rhythm on the keyboard. Features trumpet, organ, violin, synthesizer instrument sounds, built-in metronome, pause-play control and set-up menu for customizing the music teacher. (Disk) List \$39.95 Sale \$24.95

The Printed Song

With this program you can print out, in music notation, your composition for others to read or play. Requires The Conductor Program and printer compatible with the Commodore graphics mode such most dot matrix printers with a Commodore graphics interface. (Disk) List \$29.95 Sale \$19.95

Sale

5 1/4" Floppy Disk Sale

Double Sided / Double Density

Sale

100% CERTIFICATION TEST

Each disk is individually checked so you will never experience data or program loss during your lifetime!

FREE REPLACEMENT LIFETIME WARRANTY

We are so sure of these disks that we give you a free replacement warranty against failure to perform due to faulty materials or workmanship for as long as you own your disks.

AUTOMATIC DUST REMOVER

The smooth surface finish saves disk drive head wear during the life of the disk. (A rough surface will grind your disk drive head like sandpaper). The lint free automatic cleaning liner makes sure dust & dirt are being constantly removed during disk operation.

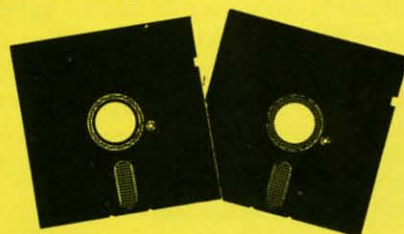

Sale * 29¢ each

1 Box of 10 — \$4.40 (44¢ ea.) 1 Box of 50 — \$19.50 (39¢ ea.) * 1Box of 100 — \$29.00 (29¢ ea.)

0029 Paper Economy Sleeves (10) 50¢

0030 Paper Economy Sleeves (100) \$5.00

Shipping, Handling & Insurance Charges

Add \$ 3.00 for shipping, handling, and insurance. Illinois residents please add 6 1/2 % sales tax. Add \$ 6.00 for ALASKA, CANADA, HAWAII, PUERTO RICO & APO-FPO orders. All orders must be in U.S. Dollars. WE DO NOT EXPORT TO OTHER COUNTRIES EXCEPT CANADA & PUERTO RICO. Enclose cashier check, money order or personal check. Allow 14 days for delivery, 2 to 7 days for phone orders, 1 day express mail. Prices & Availability subject to change without notice.
VISA — MASTER CARD — C.O.D. Call For C.O.D. Charges.

COMPUTER DIRECT

A Division of PROTECTO

22292 N. Pepper Road,
Barrington, Ill. 60010

We Love Our Customers



312/382-5244

For Commodore • Atari

312/382-5050

For Apple • IBM

Banner Print

A banner printer for the C128

By Mike Hoyt

Banner Print is a joystick-driven utility written for the Commodore 128 in 128 mode. It uses hi-res graphics to let you see your entire banner at any time. You can magnify and edit portions of your banner, add text, draw lines and dots, load or save it, and print it using a variety of options. *Banner Print* was designed to be used with the Okimate 10 or a Commodore 1525-compatible printer; it will work with other printers that can be used with the Commodore, but you may have to sacrifice some of the program's special printing options.

Enter the program and save it to cassette or diskette. After you run the program, you will see the banner, a white strip, across the upper portion of the screen. At the bottom is a box filled with various labeled buttons. In the center of the box is an arrow. This is your pointer; you can control its movement by using a joystick in Port 2. Notice that when the pointer is at the bottom of the screen, it moves faster than when it is near the banner. This allows you to have finer control of the pointer when drawing on the banner. Using either set of arrow keys will also move the pointer, but it will not slow down when it is in the banner editing area. The buttons at the bottom of the screen can be activated by positioning the pointer inside the box and pressing the joystick trigger. You can also draw on the banner by moving the pointer where you want and pressing the trigger. You can draw lines by holding the trigger down while

moving the pointer over the banner. When the pointer moves over a pixel that is white, it will turn it black, and vice versa. The black pixels represent areas of your banner that are printed on the printer.

Following is an explanation of each of the 12 buttons. Next to the name of each button (in parentheses) is listed an equivalent keypress that can be used to activate the button instead of positioning the pointer and pressing the trigger.

DRAW (D)

Draw does just what it says. Move the pointer to the area of the banner you want to draw on, and press the trigger to draw. If the cursor is over a lighted pixel, it will turn it off. Likewise, if the cursor is over a dark pixel, it will turn it on. To draw long lines, just hold the trigger down and keep moving the pointer in the direction you desire.

TEXT (T)

This function allows you to type text directly onto your banner using the currently selected character set (see CHR SET below). When this button is selected, an arrow will point to the word "TEXT" on the button. Move the pointer anywhere on your banner and press the joystick trigger to begin entering text. A blue box appears where the next character you type will be placed. Use the INST/DEL or the left/right cursor keys to move the box, or press the RETURN key to exit text mode and return control back to the pointer.

ERASE (E)

Be careful about selecting this button! It will erase your entire banner and let you start all over. Fortunately, you will be asked if you are sure of your decision.

LENGTH (L)

This button allows you to select a new length for your banner. Press RETURN to cancel, or enter a number from 1 to 120 to select the length. If the length of the banner is wider than the screen, the banner will "wrap around" to the other side. When working on your banner, remember that if it "wraps around" the screen, it is continued on the left side of the banner strip below it.

HEIGHT (H)

Pressing this button lets you select your banner's height. Enter the new height, from 8 to 24 pixels, or press RETURN to leave the height as it is. In relation to the height

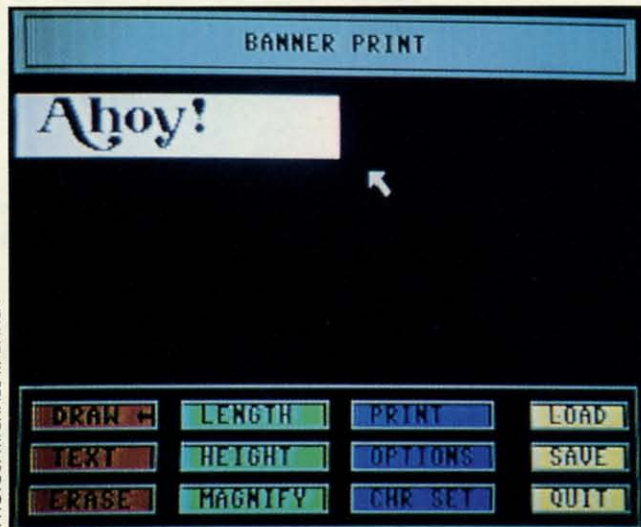

PHOTOS: MICHAEL R. DAVILA

A banner file loaded onto Banner Print's main menu screen.

#2—FEB. '84 Illustrated tour of the 1541! Artificial intelligence! Synapse's Ihor Wolosenko interviewed! String functions! And ready to enter: Music Maker Part III! Screen Manipulation! Night Attack! Relative Files!	#3—MAR. '84 Anatomy of the 64! Printer interfacing for VIC & 64! Educational software series begins! VIC game buyer's guide! And ready to enter: Address Book! Space Lanes! Random Files on the 64! Dynamic Power!	#5—MAY '84 Future of Commodore! Inside BASIC storage! Memory management on the VIC & 64! Guide to spreadsheets! Hurray for arrays! And ready to enter: Math Master! Air Assault! Biorhythms! VIC Calculator!	#6—JUNE '84 Game programming column begins! Code generating programs! Rupert on inputting! Memory management continues! And ready to enter: Post Time for the 64 & VIC! Alpinet! Sound Concept!
#7—JULY '84 MSD dual disk drive! Database buyer's guide! Training your cursor! Screen displays! File Sleuth! Users Groups! And ready to enter: Renumbering! Checklist! Math Defender! Brisk! What's My Job?	#8—AUG. '84 Choosing a word processor! Computational wizardry! Creating your own word games! Sound on the 64! And ready to enter: Micro-Minder! Directory Assistance! The Terrible Twins! Words Worth!	#9—SEPT. '84 Program your own text adventure! Build a C-64 cassette interface! Video RAM! Word processors, part III! And ready to enter: Salvage Diver! DOS! Sound Explorer! The Castle of Darkness! Base Conversions!	#10—OCT. '84 C-64 graphics programs! Bit-mapped graphics! Joystick programming! Graphics processing! And ready to enter: VIC 40 Column Operating System! BAM Read & Print! Emerald Elephant! Lawn Job!
#11—NOV. '84 Music programs & keyboards for the 64! Graphics feature continues! 2-D arrays! And ready to enter: PTE word processor! Block Editor! Alternate Character Set for the 64! Tunnel of Tomachon!	#12—DEC. '84 Buyer's guide to printers! 1525 printer tutorial! Fast graphics with custom characters! User Guide to KMMM Pascal! Diving into BASIC! And ready to enter: Construction Co.! Space Patrol! Cross Ref!	#13—JAN. '85 VIC and 64 OS exposed! Sprites! Insert a 1541 device # disconnect switch! Ghostbusters! And ready to enter: Ultra Mail! Music Tutor! Alice in Adventureland! Midprint! To the Top! Tape/Disk Transfer!	#14—FEB. '85 Printer interfacing! Multi-color sprites! Modems! Bulletin Boards! Theory of game design! Buying a modem! And ready to enter: Futurewar! Fontasia! VIC Eraser! Insurance Agent! Flankspeed! Telelink 64!
#15—MAR. '85 Creating multiscreen gameboards! Inside the Plus/4! Commodore DOS! And ready to enter: Old Routine! Programmable Functions! Automatic Line Nos.! Home Budget! Salmon Run! Numerology!	#16—APR. '85 Assembly language column begins! Programming the joystick! 1541 disk drive alternatives! The Kernel! And ready to enter: Hop Around! Faster 64! Booter! Elecheck! BASIC Trace! Space Hunt!	#17—MAY '85 Disk drive enhancements! Install a reset switch! Assembler escapades! And ready to enter: Super Duper! Two-Column Directory! DSKDU! Raid! DOS Plus! Font Editor! Tile Time! Interrupt Wedge!	#18—JUNE '85 Music & graphics entry system! How modems work! Inside the 6510! And ready to enter: Quad-Print! Mapping 4.4! Towers of Hanoi! Speedy! Duck Shoot! Bit Dumping! Screen Magic! 6510 Simulator!
#19—JULY '85 PROM Programming! 3-part harmonies on VIC/64! Speeding pixels! And ready to enter: Auto-Append! Script Analysis! Wizard of Im! Lucky Lottery! Brainframe! Etch! Printat! Autos: Leasing v. Buying!	#20—AUG. '85 Inside the 128! Real-world simulations! Sound effects! Modems! And ready to enter: Windows! Formatter! Sound-a-Rama! Screen Dump! Selectachrome! Disintegrator! Fiddits! Gators N Snakes!	#22—OCT. '85 Create cartoon characters! Infinitesimal intrigue! Secrets of copy protection! And ready to enter: Shotgun! Maestro! Solitaire! Mystery at Mycroft Mews! Gravi-nauts! 1541 Cleaning Utility! Shadey Dump!	#23—NOV. '85 Guide to adventure gaming! ML sprite manipulation! BASIC for beginners! And ready to enter: Lightning Loader! Knight's Tour! Chopper Flight! Rhythmic Bits! Instant Bug Repellent! File Scout! Slither!
#24—DEC. '85 Speech synthesizer! The IBM Connection! The year's 25 best entertainments! And ready to enter: Gypsy Starship! Directory Manipulator! Cloak! Gameloder! Jewel Quest! Lineout! Santa's Busy Day!	#25—JAN. '86 Build a speech synthesizer! Survey of sports games! And ready to enter: Martian Monsters! Streamer Font! Microsim! Haunted Castle! Knockout! Infraraid! Alarm Clock! Memory Check! Scratch Pad!	#26—FEB. '86 Windows! Build an auto-exec cartridge! Align your 1541! Survey of flight simulators! Structured programming! And ready to enter: Arena! Head to Head! Crabfight! Treasure Wheel! Character Dump!	#27—MAR. '86 Programming educational games! Memory dumpers! Choosing a copy program! Custom characters! And ready to enter: Ahoy!Term 128! Trivia Game Maker! Brickbusters! Easy Lister! Programmer's Aid!
#28—APR. '86 Comet catching! Survey of action and strategy games! Screen dumping! And ready to enter: Chrono-Wedge! Mr. Mysto! Air Rescue! Notemaker! Screen Window! JCALC! Hidden Cavern! Swoop!	#29—MAY '86 128 graphic bit map! Epyx strategy guide! 128 commands! ML music programming! And ready to enter: Bigprint! Star Search! Failsafe! English Darts! Ski Folly! Free RAM Check! Alchemist's Apprentice!	#30—JUNE '86 Debugging dilemmas! Public domain software! Winning at Ultima! Computer Aided Design! And ready to enter: LazyBASIC! Got A Match? Star Strike! Queen's and Bishop's Tours! Shaker! Trackdown!	#31—JULY '86 Inside the Amiga! Conditional branching! Chess programs! 128 and 64 DOS! And ready to enter: Screen Sleuth! Skull Castle! Head-on! Nebergall Run! Word-count! Crazy Joe! Fiddits! Music School!
#32—AUG. '86 Inside the Amiga, part III! Approaching infinity! C-64 war simulations! Pascal for beginners! ML graphics! And ready to enter: Revers! Highlight! Disk Cataloger! Meteor Run! Trim! Step On It! Flap!	#33—SEPT. '86 Windows and viewpoints! Sound & music on the 64! COMAL! And ready to enter: The Last Ninja! Speech64! Multi RAM! Dogcatcher! Trapped! Matchblocks! Variable Manager! Dual Dump! Mine Canyon!	#34—OCT. '86 Build a digital oscilloscope! ML speed techniques! And ready to enter: Vault of Terror! Quick Change! Penguins! Attack Force! Disk Checkup! Dvorak Keyboard! Mountaineer Mack! 128 to 64 Autoboot!	#35—NOV. '86 C-128 shadow registers! Data file handling! PROMAL! Habitat! And ready to enter: Teleporter! 128 RAM Check! Discs of Daedalus! Guardian! Tenpins! Syntax Patrol! Deluxe List! Long Lines! Detonation!
#36—DEC. '86 File manipulation! C-128 shadow registers! Football games! And ready to enter: The Artist! Minotaur Maze! Mouse in the House! Lazy Source Code! Rebels and Lords! Speedway! The Editor! Micro City!	#37—JAN. '87 Pointers and the monitor! Best games of '86! DOS for beginners! And ready to enter: Vortex! Hanger 14! BASIC Ahoy! Catacombs! Lixter! Dark Fortress! PermaLine! Starfighter! Bugout! Screens!	#38—FEB '87 Hacking into machine language utilities! Amiga RAM expanders! And ready to enter: Window Magic! Crunchman! User Conventions! The Adventurer! More BASIC 128! Jailbreak! Turtle Rescue! 640!	#39—MAR. '87 Basic esthetics! Survey of video digitizers! Multiplayer games! And ready to enter: C-64 Compressor! Wizard Tag! Turbopoke! Rescue 128! Lights Out! Pinball Arcade! Stow Away! Caverns of Geehonk!
#40—APR. '87 Inside the Amiga 2000! Fractals! Baseball games! COMAL, turtle graphics, and Logo! And ready to enter: Inflow! Laps! Pieman! List Formatter! Scrambler! Extended Background Mode! Planet Due!	#41—MAY '87 Kernal power! 64 and Amiga graphics! Microworlds in COMAL! Brain games! Dark Fortress master maps! And ready to enter: Moondog! Startup! Illusion Master! Wall Crawler! Scavenger Hunt!	#42—JUNE '87 Megaflops and microseconds! Sci-fi braingames! C-64 to Amiga file transfer! And ready to enter: D-Snap! Wraiths! Galactic Cab Co.! Cave of the Ice Ape! ALT-Key 128! Power Squares! 128 Multi RAM!	#43—JULY '87 Real world interfacing! Bit map graphics tutorial! C-64 graphic conversion! Martial arts software! And ready to enter: Wizard Tag III! Data Creator! Plink & Plonk! Univaders! Data Express! 128 Scroller!

BACK ISSUES OF Ahoy!

Why settle for reading Ahoy! only once a month? Order the back issues listed above and fill up those boring in-between weeks with all the programs, articles, and reviews you've missed! Use the coupon below to order your issues while limited supplies last.

Use coupon of facsimile. If ordering more than four issues, list choices on a separate sheet.

If you have a modem and want more complete information on any of the back issues listed, call Ahoy's Bulletin Board Service at 718-383-8909.

Please send me

____ copies of issue # _____ copies of issue # _____
____ copies of issue # _____ copies of issue # _____

**ALL ISSUES \$4.00
EXCEPT #2 AND #3 (\$10.00)**

Enclosed please find my check or money order for \$ _____ (outside the USA add \$1.00 per copy)

NAME _____

ADDRESS _____

CITY _____

STATE _____

ZIP _____

Send to: Ahoy! Back Issues, Ion International Inc., 45 West 34th Street—Suite 500, New York, NY 10001.

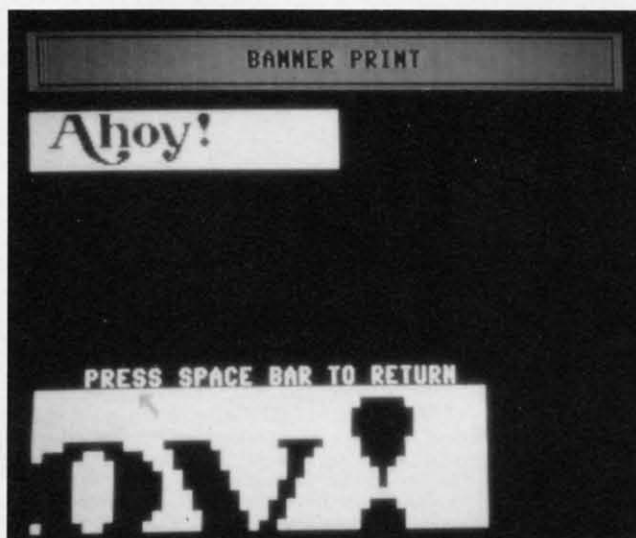

Magnify mode enables you to draw and erase pixels on a magnified portion of your banner, just as in draw mode.

you enter, the banner will grow in height on the screen.

MAGNIFY (M)

This control allows you to do detailed work on a portion of your banner. A green rectangle will appear at the upper left corner of your banner. Using the joystick, position the rectangle over the area you want to magnify. After pressing the trigger, the screen will blank while the 128 magnifies the selected area. After a few seconds, the banner display will return, and the pointer will be positioned in the lower left area of the screen over the magnified view. You can draw and erase pixels on the magnified view as you do when using the draw mode. Once you have finished, press the space bar and the control panel will reappear.

PRINT (P)

When you select this button, the program will ask you to prepare your printer and press the space bar to begin printing. While the banner is being printed, pressing the space bar stops the printer and gives you back control over the pointer. If you press "F" while the banner is printing, you can enter FAST mode. In FAST mode the screen blanks and the computer speeds up to 2 Mhz, thereby taking much less time to print your banner. Press "F" again to return to the normal "slow" speed.

OPTIONS (O)

Pressing this button allows you to choose options for printing your banner. The seven options are:

1. Print Graphic Blocks: If you answer "Y" to the prompt, the banner will be drawn using graphic blocks (options 2 and 3 will be skipped). Note that this option may not work on non-1525 compatible printers.
2. Print Character: Press any character from the keyboard to use for printing the banner. If your printer supports the Commodore graphic character set, you may use any graphic character on the keyboard.
3. Fine Line Spacing: Answer "Y" to this prompt and your printer will squeeze lines of text together. "N" will let

the printer do normal linefeeds. This option may not work on non-1525 compatible printers; if in doubt, consult your printer manual.

4. Expand to Width of Page: Reply with "Y" if you want to s-t-r-e-t-c-h the vertical pixels to take up an entire 80 column print line. Selecting this skips option 5, the pixel height option, since you have allowed the program to select the height for you.

5. Pixel Height: This will let you select the number of columns wide each pixel from the banner will be on paper. Note that the banner is rotated 90 degrees when printed, so pixel height refers to the height on the screen and the width on paper.

6. Pixel Width: Enter a number from one to ten to select how many rows make up each pixel on paper. The higher the number, the longer your banner will be.

7. Special Printer Codes: If your printer allows special options that you want to use, such as a bold or italic character font, enter the ASCII equivalent of the code stated in your printer's manual. If the code is made up of more than one ASCII code (an escape sequence, for example), you can continue entering codes until you type a "0", which signifies the end of the codes. For example, my Okimate 10 defaults to skipping the perforation on continuous form paper. This feature would cause gaps in parts of my banner, so I would enter 27 (RETURN) 66 (RETURN) 0 (RETURN) at the prompt to disable the perforation skip, which is the ASCII equivalent to ESC B, the sequence stated in my manual.

CHR SET (C)

This control allows you to select the uppercase/graphics set or the lower- and uppercase character set.

SAVE (S)

This will save your banner as a binary file. You can type up to 12 characters as the filename or just press RETURN to cancel the save. When you enter the filename, ".BNR" (BaNneR) is appended to it to distinguish the file from other programs or data files. Note that both the LOAD and SAVE features require a disk drive. Cassette users will either have to modify the load and save routines or do without these features.

LOAD (G)

Select this to load a banner file. RETURN cancels the load. The ".BNR" suffix is automatically appended to the end of the filename.

QUIT (Q)

Select this button when you've had enough! A prompt will ask you to confirm your decision in case you accidentally selected QUIT.

The size of the final version of *Banner Print* surprised me. It would have been at least twice as long without the powerful graphics and sprite commands provided in BASIC 7.0. I think *Banner Print* should prove to be a useful utility for your Commodore 128. □

SEE PROGRAM LISTING ON PAGE 84

SCANNER

A Beginner's Machine Language Monitor for the C-64

By John Krutch

Scanner, a Commodore 64 machine language monitor, was designed for beginners, though more advanced users may find it helpful as well. It's the kind of monitor that I wish I'd had when I was beginning with the 64.

Scanner lets you look at any location in memory and observe its contents in binary and hexadecimal and as an ASCII character. *Scanner* is graphics-oriented. Memory locations are represented as cells, and *Scanner* itself is represented as a window above the memory cells. You can scan forward or backward through memory just by pressing a key.

A handy feature of *Scanner* is that its display is continuously updated. Each memory cell on the screen is updated 15 times per second, making it easy to see what's happening in memory locations that change as you press various keys or which change for some other reason. This is especially useful for examining the lowest 1K of memory, where there are many locations whose contents change frequently to reflect changes in the system.

Flankspeed (page 79) is required to enter *Scanner*. When you've finished making a copy, use LOAD "FILENAME",8,1 to load from disk or LOAD "FILENAME",1,1 to load from tape. Then use SYS 49152 to start the program.

To use it, just remember that *Scanner* is a moving window that lets you scan up and down through memory. Press f1 to move the window up one memory cell (toward high memory). Keep f1 pressed to scan up continuously. Press f3 to move the window down one memory cell (toward low memory). Keep f3 pressed to scan down continuously.

To switch the window to a new group of memory cells, press f7. A panel with a cursor will appear at the top of the screen. Type an address using four hex digits. For example, to see zero page location \$E5 type

00E5

The memory cell plus the next four cells will appear.

The address of the memory cell is the four-digit hexadecimal number on the dark blue field; on the light blue field are shown the contents of the cell in binary, hex, and as an ASCII character. The contents are shown as an ASCII character only if they are an alphanumeric or punctuation character. If the contents are a graphics or control character, it is not shown.

To understand exactly what you're seeing in the 64K memory cells of the Commodore 64 requires a memory map, such as the one found in the *Programmer's Reference Guide*. To get you started, however, here are a few of the more interesting memory locations on a C-64:

\$00A0

Locations \$00A0, \$00A1, and \$00A2 form the jiffy clock. The byte at \$00A2 is incremented every 1/60 second (the

60 Hz AC power line provides the reference). Each time \$00A2 reaches \$FF, the byte at \$00A1 is incremented, and each time \$00A1 reaches \$FF, the byte at \$00A0 is incremented. You can't see every single change in the contents of \$00A2 because while \$00A2 is changing 60 times per second, *Scanner* is only updating \$00A2 at the rate of 15 times per second.

\$00C5

This location contains a code (not ASCII) indicating what key, if any, is being pressed. Pressing the 0 key, for instance, will produce a code of \$23. A code of \$40 means no key is being pressed.

\$00C6

The byte at this location shows how many characters are currently stored in the keyboard buffer, up to a maximum of 10 (\$0A). When you press f7 to enter a new address, this byte is automatically set by *Scanner* to \$00.

\$028D

This location contains \$01 if the SHIFT key is pressed; \$02 if the COMMODORE key is pressed; and \$04 if the CTRL key is pressed.

\$0400

Locations \$0400-\$07E7 are the screen RAM. They contain a coded representation of the current screen display. You can examine the screen codes that form *Scanner's* screen display by scanning through this area of memory.

\$0801

Location \$0801 is the beginning of the BASIC program area. With *Scanner*, you can examine the tokens and ASCII characters that make up a BASIC program. Load or type in your BASIC program, then load and run *Scanner* and scan through this area of memory.

\$A004

Locations \$A004-\$A00C are part of the BASIC ROM. These locations contain the ASCII message CBMBASIC0.

\$D808

Locations \$D808-\$D80C are part of color RAM. Only the low nibble (lower four bits) of these locations is significant, since a four-bit RAM chip is used for color RAM. The low nibble of all five of these locations will normally be \$0, because the color of the graphics characters that form the top of cell \$D80C is black, and the code for black is 0. Pressing f7 changes all the low nibbles to \$C, because the color of the graphics characters that form the panel is medium gray, and the code for medium gray is 12 (\$C). □

SEE PROGRAM LISTING ON PAGE 91

PRO-TECH-TRONICS

1541 DISK DRIVE

NEW
UNITS

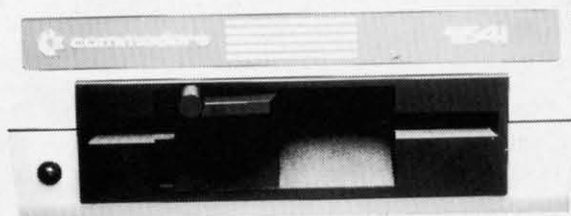

\$98

**1541 COMMODORE
DISK DRIVE**

FREE HOME TRIAL

*with purchase of our specially priced software

EMPLOYEE OF THE MONTH
PAUL TARARA
TECHNICAL SUPPORT MANAGER



QUESTION: What is the major strong point of the Commodore 64?

ANSWER: *It's the best beginner computer on the market today, no other computer has more software available for people just starting out.*

DISK DRIVE

1541C

COMMODORE

\$159

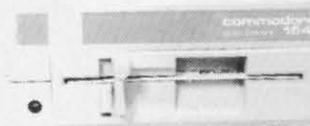

MODEMS

**300
BAUD**

\$28

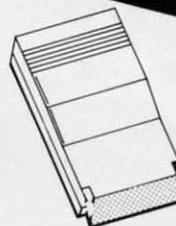

FREE TRIAL PERIOD

167

COMMODORE

\$119



**1200/300
BAUD**

**CALL TODAY
OPEN 7 DAYS
A WEEK &
EVENINGS**

1-800-345-5080

COMMODORE

COMPUTER

"NEW"
GEOS
INCLUDED



64C
\$139

with purchase of
disk drive package

COMPUTER

C-128



\$219

with purchase of
computer stand

C-64 COMPUTER



\$98

FREE HOME TRIAL

with purchase of our
specially priced software

PRINTER

SEIKOSHA
Near Letter Quality

\$149*

(includes Interface)

FREE TRIAL PERIOD

100 CPS Draft
20 CPS Near Letter Quality Mode
with purchase of printer kit



COMMODORE READY!

IBM COMPATIBLE

FREE
SOFTWARE
"SIDEKICK"
INCLUDED



PC10-2

\$749

Less — \$150
(with trade in)

\$599

FREE SHIPPING!

Trade in your working
C-64 and 1541 Disk
Drive And Receive a
\$150 REBATE!

- 640 K Ram
- MS-DOS* 3.2
- Two - 360K DSDD
- PC-XT* Compatible BIOS*
- Centronics* Parallel Port
- RS-232 Serial Port
- 5 Full-Size Expansion Slots
- Compatible to Support 40 MB Hard Drive
- PHONIX-BIOS
- ATI Graphics Solutions Adapter* —Built-in monochrome and color display card compatible with IBM* CGA* and MDA*.
- Hercules* and Plantronics* video modes.
- *MONITOR ADDITIONAL

CALL TODAY
AND ASK FOR

"THE CLONE KILLER"

256K RAM EXPANSION

FOR
YOUR
COMMODORE

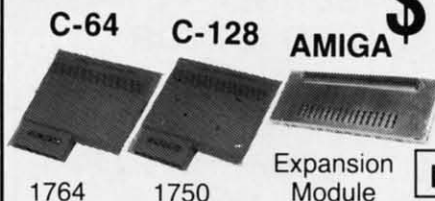

1764

1750

Expansion
Module

\$149 ea.

FREE TRIAL PERIOD

PRINTER

\$128

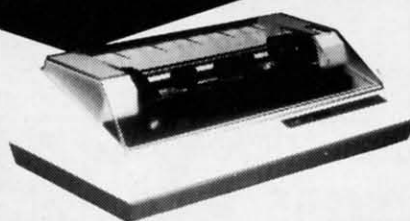

FREE TRIAL PERIOD

For Your
Commodore

QUICK DELIVERY



C.O.D.

SCHOOL P.O.'s ACCEPTED

PRO-TECH-TRONICS

6860 Shingle Creek Parkway #221
Minneapolis, MN 55430

Customer Assistance (612) 560-6603
Technical Services (612) 561-3934

PRO-TECH-TRONICS

SOFTWARE



LIMITED
SUPPLY
(NO DEALERS)

ALL SIX
PIECES OF
SOFTWARE

\$39

FREE
SHIPPING!

- | | |
|---------------|---------------|
| 1. English II | 4. Triad |
| 2. Math II | 5. Pilot |
| 3. Science II | 6. Fish-Metic |

SIMULATORS



GUNSHIP

\$28 ea.



F-15 JET

PRO-SPORTS

GOLF



LEADERBOARD

\$28 ea.

WRESTLING



TAG-TEAM

WORD PROCESSING



WORDWRITER
WITH SPELL CHECK

\$38 ea.



TERM PAPER
WRITER

ACCESSORIES

POWER SUPPLIES

\$29



C-64

\$69



C-128

SURGE PROTECTOR

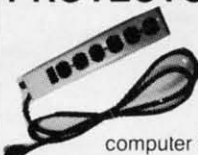

\$19

Protect your
computer from lightning

DATA
SET
\$28



For 64, PLUS 4

\$58



TILT AND SWIVEL
POWER CENTER

MOUSE **\$34⁹⁵**



- Pull down menu
- Load directory
- Scratch
- Browse File
- Adjustable File

PEN LIGHT

\$89

"Create Flexdraw
Computer Graphs"



FAST LOAD CARTRIDGE

Load your
programs
5 time
faster!

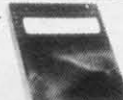

\$29

VOICE MASTER

64/128

\$79

Command you computer by voice



JOY STICK

\$9⁹⁵



"with suction cups"
C-64, Plus 4, 128

MONITOR GLARE GUARD

\$19



RS-232

\$48



FLOPPY DISK FILER

\$9⁹⁵



FREE TRIAL PERIOD FOR ALL ACCESSORIES

CALL TODAY
OPEN 7 DAYS
A WEEK &
EVENINGS

1-800-345-5080

COMMODORE

MONITOR

1902

COMMODORE RGB

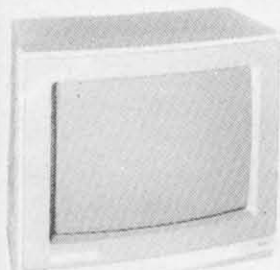

\$239

For Your Commodore 128

with purchase of monitor glare guard

FREE TRIAL PERIOD

MONITOR

FULL
COLOR

COMPOSITE

\$178

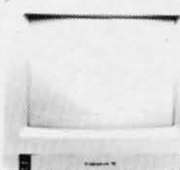

FREE TRIAL PERIOD

MONITOR

MONOCROME

\$89

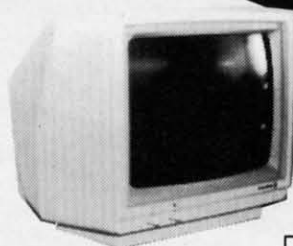

FREE TRIAL PERIOD

DISKETTES

DOUBLE DENSITY
DOUBLE SIDED



28¢ ea.

IN 100 LOTS

with purchase of
floppy disk filer

LIFETIME GUARANTEE!

PRINTING



CALENDAR
AND
STATIONERY

\$9

PRINT
SHOP

\$29



ELECTRONICS

MAXON
RADAR
DETECTOR

\$78



Superhetrodyne

FREE TRIAL PERIOD

CABLE TV?
NO PAY TV?
CONVERTERS
DECODER

Jerrold
Oak
Hamlin
Scientific Atlanta

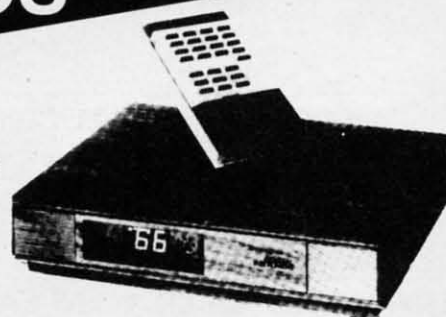

QUICK DELIVERY



C.O.D.

SCHOOL P.O.'s ACCEPTED

PRO-TECH-TRONICS

6860 Shingle Creek Parkway #221
Minneapolis, MN 55430

Customer Assistance (612) 560-6603
Technical Services (612) 561-3934

Ahoy! Disk

Why type in the listings in this month's *Ahoy!* when we've done it for you? All the programs in this issue are available on the current *Ahoy! Disk* for \$8.95. Isn't your time worth more than that?

Use the coupon at the bottom of this page to order disks for individual months, a disk subscription, or the special anthology disks described below.

(You can also subscribe to the *Ahoy! Disk Magazine*—disk and magazine packaged together at a special reduced rate. See the card bound between pages 66 and 67.)

BEST OF '84

Address Book (3/84)
Air Assault (5/84)
Alpiner (6/84)
Checklist (7/84)
Construction Co. (12/84)
DOS (9/84)
Emerald Elephant (10/84)
I Got Biorhythm (5/84)
Lawn Job (10/84)
Lunar Lander (4/84)
Math Master (5/84)
Micro Minder (8/84)
Multi Draw 64 (1/84)
Name That Star (4/84)
Post Time (6/84)
Salvage Diver (9/84)
Space Lanes (VIC) (3/84)
Space Lanes 64 (3/84)
Space Patrol (12/84)
VIC 40 (10/84)

BEST OF '85

Ahoy! Dock (9/85)
Auto Line Numbers (3/85)
Directory Manipulator (12/85)
File Lock (9/85)
Fontasia (2/85)
Futurewar! (2/85)
Gameloader (12/85)
Home Budget (3/85)
Jewel Quest (12/85)
Lightning Loader (11/85)
Midprint (1/85)
Music Tutor (1/85)
Salmon Run (3/85)
Screen Dump (8/85)
Telelink (2/85)
Tile Time (5/85)

BEST OF '86

Disk Cataloger (8/86)
Dogcatcher (9/86)
Fidgits' Music School (7/86)
Flap! (8/86)
Guardian (11/86)
Head to Head (2/86)
Highlight (8/86)
JCALC (4/86)
Meteor Run (8/86)
Mine Canyon (9/86)
Mountaineer Mack (10/86)
Star Strike (6/86)
Step On It (8/86)
Syntax Patrol (9/86)
Teleporter (11/86)
Tenpins (11/86)
1541 Alignment Check (2/86)

BEST UTILITIES

Auto Append (7/85)
BASIC Trace (4/85)
Base Conversions (9/84)
Booter (4/85)
Commodore Font Editor (5/85)
DOS (9/84)
Fastnew (9/85)
Formatter (8/85)
Lucky Lottery (7/85)
Maestro (10/85)
Micro Minder (8/84)
Printat (7/85)
Screen Bit Dump (6/85)
Screen Magic (6/85)
Start & End File Address (9/85)
Two Column Directory (5/85)
Windows (8/85)
1541 Cleaning Utility (10/85)

BEST UTILITIES II

Alarm Clock (1/86)
BASIC Relocator (1/86)
Bigprint (5/86)
Chrono-Wedge (4/86)
Disk Checkup (10/86)
Failsafe (5/86)
Long Lines (11/86)
Programmer's Aid (3/86)
Quick Change (10/86)
Reversed Remarks (7/86)
Screen Sleuth (7/86)
Screen Window (4/86)
Speech64 (9/86)
The Editor (12/86)
Trackdown (6/86)
Very-Able (3/86)
128 to 64 Autoboot (10/86)

BEST GAMES

Alpiner (6/84)
Construction Co. (12/84)
Disintegrator (8/85)
Dragon Type (9/85)
Duck Shoot (6/85)
Emerald Elephant (10/84)
Gators N Snakes (8/85)
Gravinauts (10/85)
Lawn Job (10/84)
Mystery at Mycroft Mews (10/85)
Name That Star (4/84)
Post Time (6/84)
Salvage Diver (9/84)
Script Analysis (7/85)
Space Patrol (12/84)
Tile Time (5/85)
Wizard of Im (7/85)

BEST GAMES II

Actionauts (4/86)
Air Rescue (4/86)
Brickbusters (3/86)
Crabfight (2/86)
English Darts (5/86)
Got a Match? (6/86)
Haunted Castle (1/86)
Head On (7/86)
Knockout (1/86)
Micro City (12/86)
Minotaur Maze (12/86)
Penguins (10/86)
Ski Folly (5/86)
Star Search (5/86)
Swoop (4/86)
The Last Ninja (9/86)

BEST C-128

Ahoy!Term (3/86)
Dark Fortress (1/87)
Dual Dump (9/86)
Extended Background Mode (4/87)
Inflow (4/87)
List Formatter (4/87)
More BASIC 128 (2/87)
Nebergall Run (7/86)
Planet Duel (4/87)
Queen's and Bishop's Tours (6/86)
Rescue 128 (3/87)
The Artist (12/86)
Variable Manager (9/86)
Wordcount (7/86)
128 to 64 Autoboot (10/86)

We've collected *Ahoy!*'s best programs onto the Anthology Disks described here.

Please note that many of these programs will be unusable without the documentation printed in the issues of *Ahoy!* listed in parentheses.

SINGLE ISSUE AND SUBSCRIPTION PRICES

(Postage and Handling Included)

	U.S.A.	CANADA	ELSEWHERE
<input type="checkbox"/> August '87 <i>Ahoy!</i> Disk	\$ 8.95	\$ 12.95	\$ 13.95
<input type="checkbox"/> 12-Month Disk Subscription	\$ 79.95	\$ 99.95	\$124.95
<input type="checkbox"/> 24-Month Disk Subscription	\$149.95	\$179.95	—

BACK ISSUES \$8.95

In Canada add \$2.00 per issue; outside US and Canada add \$4.00 per issue.

<input type="checkbox"/> —	\$8.95	<input type="checkbox"/> —	\$8.95
<input type="checkbox"/> —	\$8.95	<input type="checkbox"/> —	\$8.95
<input type="checkbox"/> —	\$8.95	<input type="checkbox"/> —	\$8.95
<input type="checkbox"/> —	\$8.95	<input type="checkbox"/> —	\$8.95

ANTHOLOGY DISKS \$10.95 EACH

- | | |
|--|--|
| <input type="checkbox"/> Best of '84 | <input type="checkbox"/> Best Utilities |
| <input type="checkbox"/> Best of '85 | <input type="checkbox"/> Best Utilities II |
| <input type="checkbox"/> Best of '86 | <input type="checkbox"/> Best Games |
| <input type="checkbox"/> Best of C-128 | <input type="checkbox"/> Best Games II |

Send coupon or facsimile to:

Ahoy! Program Disk
Ion International Inc.
45 West 34th Street, Suite 500
New York, NY 10001

NAME _____

ADDRESS _____

CITY _____

STATE _____

ZIP _____

Make check or money order payable to **Double L Software**. N.Y. State Residents must add 8 1/4 % sales tax.





BATTER UP!

For the C-64

By James C. Hilty



Popcorn, peanuts, hot dogs—the crack of the bat and the roar of the crowd—a runner heading for home in a race against an outfielder's accurate arm—now that warm weather is here the main topic of conversation is the national pastime, baseball.

Batter Up! is a one-player baseball simulation for the C-64 which will sharpen your batting eye against a clever computerized pitcher. The game features a split-screen playing field, joystick control, and an optional printing routine for making hard copies of lineups and batting averages. The game is written entirely in BASIC with numerous REM statements, so you can see what's going on with the program.

GETTING STARTED

Type in and save a copy of the program, then RUN it. The screen will prompt you for the name of your team. Next, the screen will ask you for a name for the computer team. Pressing the return key at either prompt will name the team, with the default name Pittsburgh for you and New York for the computer. The screen will then show you your batting order with the player's batting average next to his name. The batting averages are different each time the game is played. You then have the option of making a hard copy of the lineup and averages (on a 1525 or equivalent printer).

The playing field is drawn next. A split screen is used, with a batter on the left and an overhead view of the stad-

ium on the right. The effect is that of watching a game on TV with one camera behind the catcher and another camera on the roof of the stadium. You are the visiting team and thus bat first. A bell will sound when the pitcher is ready to throw a pitch. The pitcher will go into his windup and throw the ball toward home plate. You have the choice of either taking the pitch or swinging at the ball by pressing the fire button on a joystick in Port 2.

The computer pitcher throws five different pitches. The ones outside the strike zone cannot be hit. When you hit the ball any number of things can happen, just as in real baseball. The player's batting average has a lot to do with it. For example, a player batting .340 has a better chance of hitting a home run than a player batting .180, but the .180 hitter will still occasionally drive one out of the park.

The game plays just like regular baseball, with one exception—if a player is walked, then any other runner on the basepaths moves up one base. Thus, a walk is the same as a single. The balls, strikes, outs, and inning are displayed on a small scoreboard on the left of the screen. The score, batter, and batting average are displayed on the large scoreboard on the right of the screen. The runners currently on the bases are represented by X's on the bases on which they are standing. The result of your hitting the ball is displayed on the right of the screen.

After your team makes three outs, the computer's results for that inning are displayed and it is your turn to bat again in the top of the next inning. The computer may score from 0 to 3 runs in each inning. Since the computer is the home team, the computer gets "last bat." After nine innings, the game is over.

STRATEGY

When first playing the game you should take some pitches so that you can see what the pitcher is capable of throwing. After a while you will be able to differentiate between the various pitches and will be able to see a strike coming.

Sometimes you will have a powerhouse team with high averages, and will probably want to swing away. In other games you might have a team with low averages, and you may want to take more pitches. Usually, you will have a lineup with a mixture of batting averages and you will want to manage accordingly.

The game moves along fairly fast; you will have to make quick decisions. In this game you have to be the batter and the manager. Now, the only remaining question is this—Are the Mets going to repeat, or are the Pirates going all the way? ☐ SEE PROGRAM LISTING ON PAGE 80

GREEN SCREEN BLUES

**Using Interrupts for
Electronic Screen
Swapping**

BY DALE RUPERT

Why should anyone in this age of electronic remote controls need to switch the video monitor from 40 column to 80 column mode by hand? That is one of the questions I have asked myself since I started using the Commodore 128.

The obvious answer is that we shouldn't. This month we will present a hardware/software project that eliminates the arduous burden of manually switching a "green screen" video monitor from one mode to the other. We will let the computer control an electronic relay to do the switching.

For those of you with dual-mode Red-Green-Blue (RGB) monitors such as the 1902, this hardware will not solve your problem. Perhaps the ideas along with the software presented here can be adapted for your system. In the meantime, you must still reach up and press that switch on your monitor.

Those of you who don't have a green-screen monitor and are not interested in controlling a relay with your computer may at least find the discussions of programming with interrupts useful.

We will set up an interrupt routine that 1) remains active



even after a RUN STOP/RESTORE warm boot, and 2) can coexist with other such routines. These are not trivial requirements, but they are not difficult to achieve.

GREEN SCREENS

If you use your C-128 for serious work (as opposed to serious game-playing), you should be taking advantage of the 80 column mode. The least expensive and in some respects the best way to use 80 column mode is with a "com-



ILLUSTRATION: TOM CUSHWA

posite" monochrome video monitor, usually called a "green screen."

These are monochrome displays with green or amber phosphors, and usually with very high bandwidth and resolution. The bandwidth is a measure of the sharpness of an image on the screen. A standard television set may have a bandwidth around three or four megahertz. It is not uncommon for a green screen monitor to have a bandwidth of twelve or fifteen megahertz. The higher the bandwidth,

the sharper the image.

The electron beam zooming across the screen is turned on and off at appropriate times causing some phosphors to glow and others to blank, thus generating the video image. Low bandwidth circuitry simply cannot turn the electron beam on and off quickly enough to show the individual pixels of 80 characters per line. You must squint and use a lot of imagination to read 80 column text on a television set.

In addition to TV sets and green screens, there are RGBI



STARDOS

STARPOINT
SOFTWARE
GAZELLE, CA 96034-9412

Photo by: Bobbi
Grenada, California

*Trademark of Commodore Business Machines

Reader Service No. 129

Give your 1541* Disk Drive a brain transplant!

Simply plug the **STARDOS ROM** Chip into the drive unit and insert the **STARDOS** cartridge. That's all you need to do to complete a transplant procedure that will give your Disk Drive and Computer higher intelligence.

Other Quick Loaders and Fast Loaders try to 'Patch' the DOS of the Disk Drive. This does not significantly speed up much of today's Software and sometimes it fails to load altogether.

But, **STARDOS** electronically replaces the entire DOS and KERNAL. This means **STARDOS** will speed-up finding records in your Database, any changes you wish to make to your Spreadsheet and playing your favorite adventure or other Disk Intensive work with your C-64*.

The **STARDOS** transplant offers:

Speed..... for 'All Types' of Disk Access at an incredible 600%-1000% faster!

Reliability..... end overheating and "SAVE @ O:" woes!

Convenience.. with single key load, SAVE, and Directory Etc. Built in File and Disk Copiers!

Power..... full Word Processor, M.L. Monitor and

Sector Editor, Screen Dumps to Printer.

Compatibility. **STARDOS** works with virtually all C-64* Software and Hardware!

Guarantee..... 120 day repair or replacement warranty. Your satisfaction guaranteed or your money is refunded!

Help your C-64* live up to its full potential...

Transplant with **STARDOS**!

Personalize your C-64* for a \$10 (non-refundable) charge. We will include a 21 character power-on message with your favorite screen, border and text colors. **Example:**

MIKE'S COMMODORE-64
Background BLACK Border GREEN Text RED

Write or phone for additional information.

STARPOINT SOFTWARE

6013 MACKS GULCH RD.

GAZELLE, CA 96034-9412

(916) 435-2371

When ordering by mail:

\$64.95 + 3.00 shipping

\$64.95 + 4.00 COD orders

Shipping out of USA \$6.00

California residents add 6% sales tax

VISA or Mastercard accepted

Please allow 4-6 weeks for delivery

www.commodore.ca

(red-green-blue-intensity) monitors, usually called RGB monitors. To get high-resolution text and multiple colors, you need one of these "direct input" monitors. The RGB monitor is much more costly than a green screen. Text on a \$600 RGB monitor will be almost, but not quite, as sharp as text on a \$100 green screen. Text on a \$300 RGB monitor is not nearly as clear as on a green screen.

The C-128 takes very limited advantage of its RGB circuitry. (Ever try to draw red, green, or blue circles in 80 column mode?) This may sound like heresy, but it seems a waste to attach an expensive RGB monitor to the C-128. Why? Because the C-128's RGB output (80 column mode in BASIC) only supports text, and a green screen is better than an RGB monitor for text.

What's the best solution? If you use your C-128 computer primarily for programming and word processing, get a green screen. Period. If you also want to play games or generate color graphics, get a separate color composite (not RGB) monitor, such as the 1701 or 1702, or use a television set. Another possibility is to use one of a new breed called a "television/monitor" which allows you to bypass the RF (radio frequency) circuitry. (In general, the RF section limits the sharpness of the image.)

The C-128 allows you to select either the 40-column output or the 80-column output. With this month's project, the computer will automatically route the selected output to the green screen.

THE HARDWARE

Building this project is a straightforward task. Refer to the schematic diagram on page 36. The Parts List on this page includes Radio Shack numbers in parentheses. There are many other sources for these parts. If you use a relay different from the one listed here, you may need a different value of resistor. We will discuss that later.

You may use any method to assemble the project. Probably the neatest and easiest is to use a pre-drilled and -etched universal printed circuit board such as the one with the box in the parts list.

Refer to the Assembly Tips on page 40 to help with the construction. Be sure to figure out how to fit all the cables and components in the box before you begin soldering things together. Also determine the placement of the parts on the printed circuit board, if you use one.

The relay is an electrically controlled switch attached to the cassette motor driver. When the computer is first turned on, there is no power supplied to the relay coil, and the relay switch is in the Normally Closed position. This brings the output from the 40-column Video port to the video monitor. If the C-128 is used in C-64 mode, the relay is not powered, and the 40-column output is selected.

To bring the 80-column signal from the RGBI port to the monitor, power must be applied to the relay coil. It becomes an electromagnet which pulls the switch from its Normally Closed position to the Normally Open position. You can hear a click as the relay switch changes positions.

Power is brought to the relay coil from the motor driver circuit of the cassette port. Software controls the state of that circuit. Software that normally turns on the cassette

PARTS LIST

Relay (275-240)*: SPDT, 5 VDC, 90 mA
Resistor (271-005)*: 22 ohms, 1/4 or 1/2 watt
Diode (276-1122): 1N914 or equivalent switching diode
Phono plug and cable (42-2371): 6' coax with one plug
DIN plug (274-003 or 274-020): 5 or 6 pin male
Sub-D plug (276-1537): 9 pin male
Sub-D hood (276-1539): to fit 9 pin plug
Card-edge socket* (part of 276-1551): 0.156", 12 pins

Optional:

Box and circuit board (270-283): enclosure and universal etched and drilled printed circuit board

(Radio Shack part numbers are shown in parentheses)

*Refer to the article for details

motor now energizes the relay.

The diode is an important part of the circuit. Be sure it is connected properly. Do not use the circuit without it! The relay generates a voltage surge whenever it is deenergized. The diode keeps the surge from damaging the driving transistor inside the computer.

If you use a relay different from the one listed, you may need a different value of resistor. There are two types of ratings associated with a relay: the coil rating and the contact rating. The contact rating tells how much current can

IRS ACCEPTABLE

Double Entry
Accounting System

Bookkeeping Made Easy. . .

THE ACCOUNTANT™

KFS's Preferred* Accounting System Now Includes a
Retail Sales and Inventory Control Package
Exclusively for Commodore 128™

\$149⁹⁵

THE ACCOUNTANT™
Basic Accounting Package

\$199⁹⁵

Combo Package
THE ACCOUNTANT™ plus
RETAIL-INVENTORY
PACKAGE

Standard Accounting Features:

- General Ledger
- General Journal
- Check Register
- Over 20 Reports Automatically
- Payroll Computation & Write-up
- Payroll Check Writing
- W-2 Printing
- Quarterly Report
- Accounts Receivable "Filing System"
- Customer Statements
- Accounts Payable "Filing System"

Advantages for Retailers:

- Powerful "Spreadsheet-Styled" Sales Input
- Generates Sales Journal Entries
- 1200 Item Inventory
- 100 Sub-Classifications
- Prints Physical Inventory Worksheets & Reports
- Generates Purchase Orders Automatically or Customized
- 9 Printouts & Reports
- SORTS by Classification OR by Vendor

* "Commodore's Microcomputers Magazine, Independent Reviewers,
Rated **THE ACCOUNTANT™** "#1 in Preference"—
for Commodore 128™ Productivity"

KFS Software, Inc.
1301 Seminole Blvd. #117
Largo, Florida 33540

For C.O.D. Orders Phone:
(813) 584-2355

(FL Residents add 5% Sales Tax)
(All figures in U.S. Dollars)

Reader Service No. 133

AHOY! 35

be safety switched by the relay (typically 1 or 2 amps at 125 volts AC). The video signals we are switching are very small compared to the maximum allowed contact ratings of most relays. We are only concerned with the coil rating.

The coil rating tells the nominal voltage and current required to make the relay coil operate. The relay in the parts list has a coil rating of 5 volts DC, 55 ohms resistance, and 90 milliamps of current. Actually you need only any two of these numbers. The third is found from Ohm's law: $V = I * R$ where V is voltage, I is current in amps, and R is resistance in ohms. Verify that 5 volts approximately equals 0.090 amps (90 milliamps) times 55 ohms.

The output of the cassette motor circuit is nominally 6 volts, though it could be close to 7 volts. Use a relay with a coil rating of 6 volts or less. For a conservative design, we'll assume the motor output voltage is 7 volts. With a nominal 5-volt coil relay, the remaining 2 volts from the cassette port must be dropped across a resistor.

The value of the resistor is calculated from Ohm's law since the voltage across it is known (7 volts minus the re-

current will flow, possibly damaging the relay and the circuitry inside the computer.

The only other hardware concern is the power rating of the resistor. Resistor power ratings range from fractions of a watt to several watts. To calculate the minimum power rating of the resistor, multiply the resistance times the square of the current: $P = I^2 * R$.

For the resistor in the parts list, current is 0.090 amp and resistance is 22 ohms, so its power consumption is 0.18 watt ($0.09^2 * 22$). We must use a resistor with a power rating at least this great, so $\frac{1}{4}$ watt or larger is the proper choice. A $\frac{1}{8}$ watt (0.125 watt) or smaller resistor cannot dissipate heat rapidly enough for this circuit and may eventually burn out.

Now let's look at the software to control this hardware.

THE SOFTWARE

We want the software to have the following characteristics:

1. It must continuously check the display mode of the computer (40 or 80 columns).

2. It must turn the cassette motor output on when the computer is in 80-column mode and must turn the motor output off when in 40-column mode.

3. It must be loaded once and remain active without interfering with other programs.

4. It should not be disabled with a RUN STOP/RESTORE warm boot.

The first and third requirements imply the use of the IRQ (Interrupt Request) interrupt routine. The computer executes the IRQ routine every sixtieth of a second. The normal IRQ routine does such things as update the jiffy clock and scan the keyboard. It is possible to patch our program into the IRQ routine so that it will check the video mode and set the relay accordingly.

When an interrupt occurs, the computer calls the subroutine whose address is stored in RAM locations \$314 and \$315 (hex). The normal IRQ routine address is \$FA65. We will put the address of our program into locations \$314 and \$315. When the interrupt occurs,

the computer will then call our program. Our program will conclude by sending the computer on to the original IRQ routine. This is a process called "wedging." We will wedge our program into the normal interrupt sequence.

Requirement number four is the trickiest constraint. Normally the warm boot routine rewrites the original IRQ address (\$FA65) into locations \$314 and \$315, breaking the link to our program. After that our program would no longer be executed by the interrupt routine.

A standard solution is to tell the user to enter a SYS command after a warm boot. This would execute a simple machine language routine to replace the vector at \$314/\$315 with the address of our program once again.

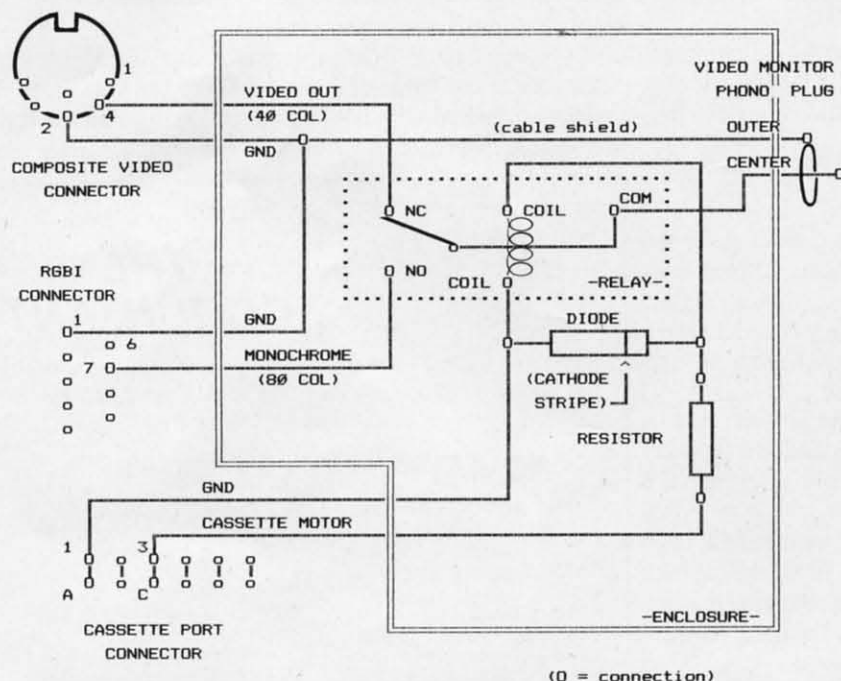

SCREEN SWAPPER SCHEMATIC

lay coil voltage) and the current through it is the same as the current through the relay coil.

Assume you use a relay with a nominal 6 volt coil which needs 100 milliamps to turn on. There will be 1 volt across the resistor ($7 - 6 = 1$). The current through the resistor will be 0.1 amp (100 milliamps). Therefore the value of the resistor must be 10 ohms ($1 \text{ volt} / 0.1 \text{ amp} = 10 \text{ ohms}$) from Ohm's law. Only certain values of resistors are available. If your calculated value is not available, choose the next higher value.

A relay will not reliably turn on if the resistor value is too large, since there will not be enough current through its coil. If the value of the resistor is too small, too much

MONTGOMERY GRANT

115 Nassau St. Between Beekman & Ann Sts. N.Y., N.Y. 10038 (212) 732-4500
open Mon-Fri 8:30am - 6:30pm Sat 9:30am - 6pm Sun 9:30am - 5:30pm

Penn. Station/Amtl. Level Beneath Madison Sq. Garden, N.Y., N.Y. 10001
(212) 594-7140 open Mon-Fri 8:30am - 8pm Sat & Sun 9:30am - 7pm

PHONE and MAIL ORDERS **1(800)345-7059** IN NEW YORK STATE CALL
CALL TOLL FREE **(212)594-7140**

ALL COMPUTERS & PERIPHERALS COME COMPLETE WITH
AC ADAPTOR, OWNER'S MANUAL AND ALL CONNECTING
CABLES.

ALL MERCHANDISE IS BRAND NEW AND FACTORY FRESH,
COMPLETE WITH MFR. U.S.A. WARRANTY.

commodore C-128



128 K RAM
Powered
Personal
Computer

\$235

commodore C-64C



64 K RAM with GEOS Program
Powered
Home Computer

\$149⁹⁵

commodore PC10-1

IBM, PC/XT
Compatible
512K Ram Expandable to 640K
MS-DOS 3.2
Parallel and Serial Ports
Full 1 Year
Warranty

\$649⁹⁵

PC10-2 640K Computer
w/2 360K Drives... **\$769⁹⁵**

AMIGA

AMIGA 512K
COMPUTER
SYSTEM

Complete with
1080 Monitor

\$1099⁹⁵



commodore COMPUTER PACKAGES

Get it all together & save!

C-64C COLOR PACKAGE



- Commodore 64C Computer
- Commodore 1541C Disk Drive
- Commodore Color Printer
- Color Monitor

With Geos Program!

\$529⁹⁵

C-64 COMPLETE PACKAGE

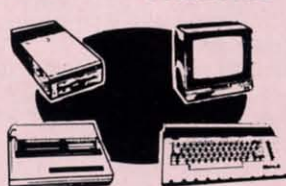

- Commodore 64 Computer
- Commodore 1541 Disk Drive
- Commodore Color Printer
- 12" Monitor

\$369⁹⁵

Same pkg. w/C-64C \$399.95

Color
Monitor
ADD \$130

C-128 COMPLETE PACKAGE



- Commodore 128 Computer
- Commodore 1541 Disk Drive
- 12" Monitor
- Commodore Color Printer

\$499⁹⁵

To substitute 1571 for 1541
add **\$65.00**

C-128 DELUXE PACKAGE



- Commodore 128 Computer
- Commodore 1571 Disk Drive
- Commodore 1902 Color Monitor
- Commodore 80 Column Printer

\$759⁹⁵

WE CARRY A FULL LINE OF SOFTWARE FOR COMMODORE COMPUTERS AT
DISCOUNT PRICES! Call Toll Free to Order

COMPUTER PRINTERS

commodore



MPS-803C
Printer **129⁹⁵**

MPS-1000
Printer **199⁹⁵**

MPS-1200
Printer **229⁹⁵**

EPSON



HOME-WRITER 10
with
Interface **189⁹⁵**

LX-86 Printer... **\$219.95**
FX-86 Printer... **\$349.95**
FX-286E Printer... **\$469.95**
LQ-800 Printer... **\$469.95**
PANASONIC 1080... **\$189.95**

OKIDATA

OKIDATA 120 PRINTER... **\$199.95**

OKIMATE 20
with Plug'n'Print... **\$189.95**

star POWER TYPE



Daisy Wheel
Letter Quality

\$169⁹⁵

NB24-10... **\$469.95** SD-15... **\$399.95**
NB24-15... **\$669.95** ND-15... **\$419.95**
SG-10C... **\$179.95** SR-10... **\$429.95**
NX-10... **\$189.95** SR-15... **\$469.95**
NX-10C... **\$199.95** NR-15... **\$499.95**
NX-15... **\$309.95** NB-15... **\$869.95**
SD-10... **\$249.95**
NL-10 w/Commodore Cart... **\$249.95**

BLUE CHIP IBM® PC COMPATIBLE



512K Expandable to 640K
6 Expansion Slots
Optional 20MB Hard Drive
Blue Chip Keyboard
Disk Drive

\$579⁹⁵

PERIPHERALS



NEW C-1541C
Disk Drive

\$165⁹⁵



C-1541
Disk Drive

\$149⁹⁵

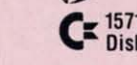

C-1571
Disk Drive

\$214⁹⁵



C-1902 RGB
Color
Monitor

\$249⁹⁵



C-1802
Color
Monitor

\$189⁹⁵

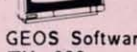

GEOS Software... **\$34.95**
TU-803... **\$34.95**
XETEC Jr. Interface... **\$39.95**
XETEC Sr. Interface... **\$59.95**

C-1541C
Module **\$49⁹⁵**

C-1670 Automodem **\$109⁹⁵**

C-1351 "Mouse" for
any Commodore
Computer **\$44⁹⁵**

C-1700 128 K
Expansion Module **\$99⁹⁵**

C-1750 512 K
Expansion Module **\$169⁹⁵**

WE REPAIR YOUR
COMMODORE COMPUTER
and PERIPHERALS!

C-64, C-64/C **\$39.95**
C-128 **\$59.95**
C-1541/1541C Drives **\$45**
MPS-801, MPS-803 Printers **\$39.95**
MPS-1000, MPS-1200 Printers **\$49.95**
C-1702, 1802, 1902 Monitors **\$69.95**
90 Day Warranty on all repaired merchandise.

C128 Power Supply... **\$39.95**

C64, C64-C Power Supply... **\$29.95**



WE INVITE CORPORATE
& EDUCATIONAL CUSTOMERS

Certified check, Bank check, Mastercard, Visa, Am-Ex, Diner's Club, Carte-Blanche, Discover Card and C.O.D.s accepted. No additional surcharge for credit card orders. Non-certified checks must wait 4-6 weeks clearance. Money orders are non-certified checks. N.Y. residents add applicable sales tax. Prices and availability subject to change without notice so call before placing your order. Not responsible for typographic errors. Return of defective merchandise must have prior return authorization number, or returns will not be accepted. IBM PC/XT are registered trademarks of International Business Machine Corp. All orders can be shipped Air Express-call for details.

HOT SELLERS

Cadpak

NEW!
Also works with the
1351 Mouse!

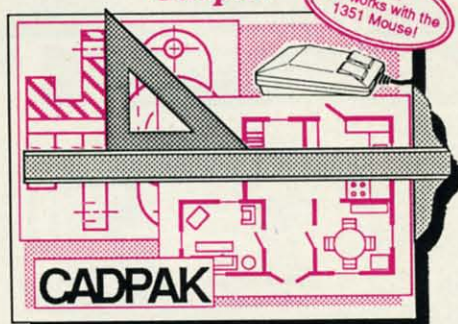

Design pictures and graphics quickly and precisely. Unlike other drawing programs, you can produce exact scaled output on your printer. Design in the units of your drawing problem (feet, miles, meters, etc.) and send hardcopy to most printers. Uses either the keyboard, lightpen or 1351 mouse. Two separate work screens—transfer artwork from one screen to the other. Place text in four sizes anywhere in the picture—three extra fonts included: Old English, 3-D and Tech. "Try Again" allows you to undo mistakes. Draw solid or dashed lines, circles, ellipses at any angle, rays and boxes. Design fill patterns, fonts and objects. **Cadpak** is the full-featured design and graphics package for your computer. for C-64 \$39.95 for C-128 \$59.95

Super Pascal

Your complete system for developing applications in Pascal. A complete implementation of standard Pascal (Jensen and Wirth). C-64 version has a high-speed DOS (3X) for quick and efficient use. The extensive editor (source included) contains added features: append, search and replace. Includes assembler for any of your



machine code requirements. Used in hundreds of schools to teach programming and also used for serious development projects. But it can be used for more than just learning Pascal, use it for serious programming. With complete graphic library (source included) in machine language for super-fast execution. Want to learn Pascal or develop software using the best tool? **Super Pascal** is your first choice. for C-64 \$59.95 for C-128 \$59.95

BASIC Compiler

Now anyone can speed up their BASIC programs by 3 to 35 times! Basic-64 and Basic-128 easily convert your programs into fast machine language or speedcode (takes up less space yet protects your programs from prying eyes) or a mixture of both. You can even compile programs written with extensions—Simon's Basic, VICTREE, BASIC 4.0, VideoBasic and others. When the compiler finds an error, it just doesn't stop, but continues to find any other errors as well. Supports overlays and has many other options. 128 version works in FAST mode and allows you to use all 128K of memory. If your program walks or crawls, give it the speed to **RUN!** for C-64 \$39.95 for C-128 \$59.95

"...everything a good compiler should be...easy to use...efficient...offers a good range of optional features...excellent documentation...inexpensive."
Tom Benford, Commodore Magazine

BASIC

Give your
BASIC programs
a boost!



...and SUPER BOOKS!

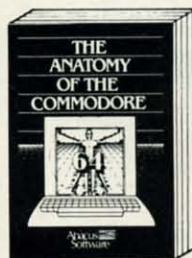

Anatomy of the C-64
Insider's guide to '64 internals. Graphics, sound, I/O, kernel, memory maps, and much more. Complete commented ROM listings. 300pp \$19.95

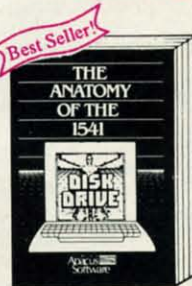

Anatomy of the 1541 Drive
Best handbook on this drive, explains all. Filled with many examples programs, utilities. Fully commented 1541 ROM listings. 500pp \$19.95

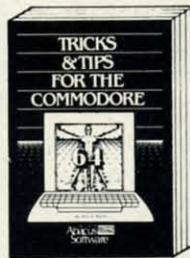

Tricks & Tips for the C-64
Collection of easy-to-use techniques: advanced graphics, improved data input, CP/M, enhanced BASIC, data handling and more. 275pp \$19.95

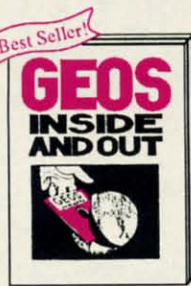

GEOS Inside and Out
Detailed info on GEOS. Add your own applications to GEOS. Edit icons. Constant display clock. Single-step through memory. \$19.95



GEOS Tricks and Tips
Collection of helpful techniques for all GEOS users. Includes font editor, machine language monitor, quick backup, more. \$19.95

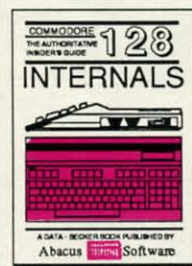

C-128 INTERNALS
Important C-128 information. Covers graphic chips, MMU, I/O, 80 column graphics and fully commented ROM listings, more. 500pp \$19.95

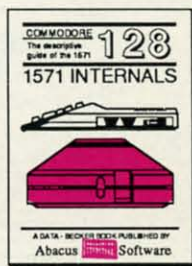

1571 INTERNALS
Essential reference. Internal drive functions. Explains various disk and file formats. Fully-commented ROM listings. 450pp \$19.95



C-128 TRICKS & TIPS
Fascinating and practical info on the C-128. 80-col hires graphics, bank switching. 300 pages of useful information for everyone. \$19.95

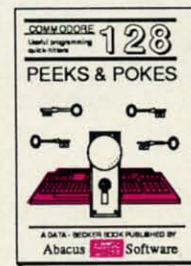

C-128 PEEKS & POKES
Dozens of programming quick-hitters. techniques on the operating system, stacks, zero page, pointers, and BASIC. 240pp \$16.95

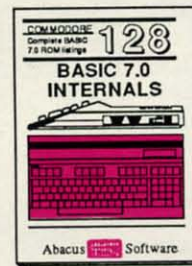

C-128 BASIC 7.0 Internals
Get all the inside info on BASIC 7.0. This exhaustive handbook is complete with fully commented BASIC 7.0 ROM listings. \$24.95

Call now for the name of your nearest dealer. Or order direct with your credit card by calling 616/241-5510. Add \$4.00 per order for S&H. Foreign add \$12.00 per item.

Other books and software also available. Call or write for your free catalog. Dealers inquiries welcome—2000 nationwide.

Commodore 64 and Commodore 128 are trademarks of Commodore Ltd.

Abacus

P.O. Box 7219

Dept. H8

Grand Rapids, MI 49510

Telex 709-101 • Fax 616/241-5021

Phone 616/241-5510

PIK'EM 87



A Complete Pro Football Prediction Program For The 1987 NFL SEASON

61% + Accurate vs 'Line' in 1986

More In
'87 To

BEAT THE SPREAD

★ ★ FEATURES ★ ★

- Predicted Scores Each Week
- Season Schedule By Week
- Season Schedule By Team
- Scores By Week
- Scores By Team
- Win Loss Record Home/Away
- Division Standings
- Stats — Accumulated & Average
- Line By Week
- Line By Team
- Record vs Line
- Record vs Common Opponents
- Individual Team Match-Ups
- Printed Copy All Screens
- 1983-1986 Data Base (Includes All of the Above)
- Easy Updates Playoffs/1988
- Not Copy Protected
- Dealer Inquiries Invited

74⁹⁵

INCLUDES DISK AND DOCUMENTATION
SPECIFY 5¼ OR 3½ DISK

- IBM, Tandy & Compatibles
- Commodore 64 — 128
- Apple II+ — IIc — IIe — IIfx
- TRS 80 III / IV

Stats Needed To Run Program Available In Local Newspapers Or We Will Furnish All Stats By 1st Class Mail. Season Price 40⁰⁰.

Our Bulletin Board Will Furnish All Stats, Lines, Predictions and Trends Updated Daily. Season Price 55⁰⁰. Program Comes Updated Thru Current Week of Season . . . No Extra Charge.



C.O.D.



ORDERS SHIPPED IN 2 DAYS
PHONE LINES OPEN 24 HRS.
ADD 3⁰⁰ SHIPPING & HANDLING

TOLL FREE — 800-722-2277
TEXAS COLL. — 214-586-8212

MARATHON SOFTWARE DEPT. A
P. O. BOX 1349 — 641 FORT WORTH ST.
JACKSONVILLE, TEXAS 75766

TOLL FREE & COLLECT FOR ORDERS ONLY

Reader Service No. 149

We don't want a standard solution. We want the warm boot routine itself to put our program's address into the IRQ pointer at \$314/\$315. The secret to doing this is derived from the book *Commodore 128 Programming Secrets* by William Wiese, Jr. (Osborne McGraw-Hill).

During the warm start sequence (but after it has rewritten the IRQ vector), the computer jumps to the address contained in the `SYSTEM_VECTOR` in RAM locations \$A00/\$A01. Normally this is the BASIC warm start routine at \$4003. All we need to do is replace the \$4003 at \$A00/\$A01 with the address of our own initialization routine.

Our initialization routine will restore the IRQ vector to point to our main program. It will also check the 40/80 column mode and set the relay to select the proper video output. Then our initialization routine will continue with the normal warm start sequence at \$4003.

PEACEFUL COEXISTENCE

One final but very important consideration is that our IRQ wedge should be able to coexist with other programs which use the IRQ vector or the `SYSTEM_VECTOR`. How many times have you loaded a utility only to find that another utility in memory now no longer works? There is no reason for such a thing to happen if both utilities are written properly and if they are not stored in the same memory locations.

The simple solution is to read and save the vector you are replacing rather than merely to assume the default vec-

tor was there. An example will clarify this. Locations \$314/\$315 normally contain the address \$FA65. Assume we have two programs which are both to be wedged into the IRQ routine. P1 resides at address \$1400 and P2 at \$1500.

If P1 were an inconsiderate program, it would simply put its starting address at \$1400 into \$314/\$315 and its last statement would be `JMP $FA65`. If P2 were also an inconsiderate program and were loaded next, it would put \$1500 into \$314/\$315. It thereby overwrites the \$1400, and P1 is no longer called by the IRQ routine. If you reinitialize P1, then P2 no longer works.

Here is how the two programs should be written. P1 reads the value in \$314/\$315 and saves it in a variable called `PIVEC`, for example. Assume the value it read is the default value \$FA65, so `PIVEC` equals \$FA65.

P1 then stores its own main routine starting address (\$1400) at \$314/\$315 so the interrupt routine will call P1. The last statement in P1's main routine would be `JMP (PIVEC)`, that is, "jump to the location whose address is stored in `PIVEC`." This is equivalent to `JMP $FA65`, just as before. So far, so good.

Now load and initialize P2 the same way. P2's initialization routine reads the value in \$314/\$315 and saves it in variable `P2VEC`. This value is not the default value \$FA65. Instead it is the starting address put there by P1, so `P2VEC` equals \$1400.

P2 wedges its main starting address (\$1500) into \$314/\$315. The last instruction in P2's main routine is `JMP (P2VEC)`.

AHOY! 39

ASSEMBLY TIPS

1. Cut off two eight-inch lengths from the free end of the coaxial phono plug cable. Strip the outer casing back about ½ inch from both ends of each of the two pieces and at the severed end of the original cable. Be careful not to cut very much of the shield wires. Strip the inner insulation back about ¼ inch from each end. Twist each of the braided shields.

2. Solder the inner wire of one 8-inch piece of cable to pin 7 of the 9-pin D connector. Solder the twisted braid of that piece to pin 1 of the D connector. Label the other end of that wire "NO". (See Step 4.) Solder the inner wire of the other 8-inch piece to pin 4 of the DIN plug. Solder its braid to pin 2 of the DIN plug. Label the other end of that wire "NC".

3. Twist and solder the three free braids together (two from the 8-inch cables in step 2 and one from the original phono plug cable). You may want to tie-wrap the three cables together.

4. The inner wires of the three cables are attached to appropriate pins on the relay: the inner wire of the 9-pin D cable goes to the Normally Open (NO) terminal, the 6-pin DIN cable inner wire goes to the Normally Closed (NC) terminal, and the phono plug inner wire goes to the Common (COM) terminal of the relay. If there is more than one Common terminal, it may go to either one.

5. The cathode end of the diode goes to one side of the relay coil and also to one end of the resistor. (The cathode end of the diode is marked with a stripe.)

6. If you use the 44-pin card-edge connector (0.156 inch spacing) in the parts list, you must cut it to make a 12-pin connector. Just use a hacksaw and cut it through pin 7. (The longer piece of the connector can be cut again through pin 10 to make a 24-pin connector which fits the user port.)

7. Cut two pieces of wire, one red and the other black, about eight inches long. Solder the other end of the diode (its anode) and the black wire to the other side of the relay coil. Solder the red wire to the open end of the resistor. Solder the other end of the red wire to pins C/3 of the 12-pin cassette port card-edge connector. Solder the black wire to pins A/1 of the 12-pin card-edge connector.

That's all there is to it. The 9-pin D connector goes to the RGBI port, the circular DIN connector goes to the Video port, the 12-pin card-edge connector goes to the Cassette port on the C-128. The phono plug goes to the video monitor input.

What does this do? It causes execution to continue at address \$1400, so now P1 will also be executed. All properly written IRQ wedges will be executed, but opposite to the order in which they were loaded.

Any number of IRQ wedges can be implemented this way. The only constraint is that the routine obviously must not occupy the same memory space. One may have to be relocated if they overlap.

The same concepts apply to programs which are to be

wedged into the warm start routine through the `SYSTEM_VECTOR` at \$A00/\$A01. Let's put these principles to work.

Look at the assembler listing `SCRNSWAP.ASM` on page 83 for the following discussion. The program has three separate entry points, the Initialization (line 13), the warm boot Restart (line 39), and the Main routine (line 62). The Initialization is called from BASIC when the program is first loaded. The Restart is called after a `RUN STOP/RESTORE` reboot. The Main program is called every sixtieth of a second by the interrupt routine.

The initialization routine begins at address \$1500. Variables `IRQVEC` and `SYSVEC` in lines 157 and 158 will store the values read from the IRQ pointer at \$314/\$315 and the `SYSTEM_VECTOR` pointer at \$A00/\$A01. The initialization will be executed by a `SYS 5376` or `SYS DEC("1500")` statement in BASIC.

Lines 115 through 118 determine if this initialization has already been executed. If so, it is not repeated. If not, lines 120 through 122 read the IRQ vector from \$314/\$315 and save it in `IRQVEC`. Lines 124 through 127 save the `SYSTEM_VECTOR` in `SYSVEC`.

Lines 129 through 132 wedge the starting address `RESTART` of the warm boot portion of the program into the `SYSTEM_VECTOR`. `CONFIG` at line 142 is called to read and save the current video mode, initialize the relay, and wedge the `MAIN` routine into the IRQ vector. The initialization portion of the program is done, and it returns to BASIC in line 135.

Now the `RUN STOP/RESTORE` warm boot sequence will branch to our program beginning at address `RESTART` in line 140. The `RESTART` routine calls `CONFIG` beginning at line 143 to determine the video mode, to initialize the relay, and to wedge the `MAIN` portion of our program into the IRQ vector. Finally in line 141 the `RESTART` routine jumps to the vector it previously saved in `SYSVEC`.

The IRQ vector points to our `MAIN` program at line 162. This program is executed every sixtieth of a second. The program compares the previous video mode saved in variable `PREVMD` to the current mode. The current video mode is indicated by bit 7 of location \$D7 (`MODEFLG`). If this bit is 1, 80 column mode is selected; 0 corresponds to 40 column mode. The current mode is saved in line 167. If the current mode is the same as the previous mode, the routine exits in line 171 to continue with the normal IRQ routines.

If the video mode was changed during the previous sixtieth of a second, line 169 branches to the `RELAY` routine at line 174. Lines 175 through 182 perform an initialization so that the motor output of the cassette port can be changed. Line 183 decides if the relay should be turned on for 80 column mode or off for 40 column mode.

If 40 column mode is selected, the relay is turned off. Also the 40 column display is turned on by setting bit 4 of the VIC control register at \$D011. A zero is stored in the processor clock rate register to put the computer into `SLOW` mode.

If 80 column mode is selected, the relay is turned on. The speed of the computer is not changed. This allows the

Continued on page 60

ACTION IN OUTER SPACE

The Hottest Science Fiction Arcade Software

By Arnie Katz & Bill Kunkel

When the cares of the world hang heaviest, there's something invigorating about an unabashed shoot-em-up. Even an ardent adventure gamer can be coaxed away from parser-pounding, at least temporarily, by the speed, the sounds, and the excitement of a rousing science fiction blastathon.

The sedate *Pong* was the very first computer game for the masses, but it didn't take space action games long to blast into the public consciousness. A solitaire contest in which the player shot at a pesky flying saucer with a spaceship cannon was raking in quarters at amusement centers within a year after the *Pong* craze hit.

The years 1984-1986 weren't generous to fans of action science fiction software. The much-discussed slump in real-time computer games hit the science fiction category especially hard. The public had always closely identified science fiction themes with the suddenly unchic videogames, and computer funware publishers didn't want guilt by association.

It is axiomatic that when publishers stop buying a type of software, designers stop trying to create it. Authoring entertainment software is a career, after all, and it's hard to make a living out of unsold product.

In the U.S., talents once devoted to the zap and pow of outer space combat turned to hot game themes like sports simulations and adventures. Science fiction action disks, which once seemed as numerous as the stars in the



Starglider is a largely original arcade action game.

Vector style line graphics help enhance the sensation of moving at great speed, as well as free-falls and sudden stops.

READER
SERVICE NO. 119

Milky Way, had become as rare as Mr. Spock's smiles by summer 1986.

Help has come, not from across the firmament, but from across the Atlantic Ocean. Britain's Videogame Era had a more modest boom and a far less disastrous bust. No one told U.K. publishers, designers, and consumers that they should stop liking science fiction action programs, so they didn't. As a result, hundreds of SF-oriented joystick jambourees have made their debut in Great Britain in the last two years.

These new titles aren't just the same old reflex-testers, either. They reflect today's tastes in audiovisual effects and sophisticated play-mechanics. U.K. space battle programs not only look better than many of the science fiction classics, but most mix just enough strategy to keep play from becoming numbingly repetitive.

Jeremy San's *Starglider* (Firebird) is a rarity among entertainment software products: a largely original arcade-style shoot-out. This C-64 translation by Solid Image gives American computerists a chance to enjoy a program that's already been a smash in England.

Starglider is an innovative first-person space combat contest. Although it visually resembles vector graphics games, and it shares some elements with *Battlezone* and *Stellar 7*, the total package is remarkably fresh.

The game begins when the player's AGAV (Airborne Ground Attack Vehicle) zooms into the fray at near-light speed. The AGAV is capable of outrunning anything your Alliance, Egron, or Aruloid foes can send after it, short of light-speed vehicles.

commodore



64c \$149⁹⁵*
128 \$229⁹⁵*
128D \$CALL

*package pricing

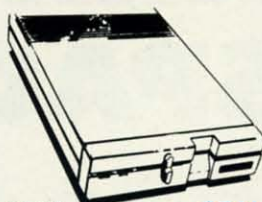

1581 \$CALL
1541c \$169⁹⁵
1571 \$219⁹⁵

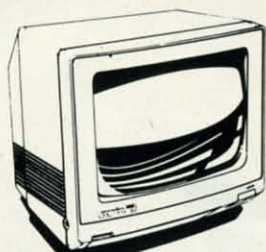

1901 (monochrome)....\$99⁹⁵
1802c.....\$199⁹⁵
1902A.....\$249⁹⁵



300 BAUD.... \$28⁰⁰
OKIMATE 20...\$180⁰⁰
1351..... \$39⁹⁵
QUANTUM LINK... \$2
1764 RAM.... \$CALL

SIDECAR NOW AVAILABLE...\$700

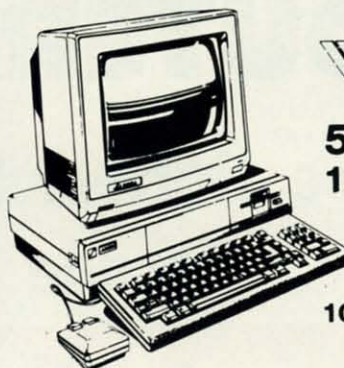

AMIGA

500 \$CALL
1000 R.... \$500⁰⁰*

1000 (new)... \$650⁰⁰

GENLOCK \$225⁰⁰

DIGI-VIEW \$140

1010DRIVE \$200⁰⁰

1680MODEM \$120⁰⁰

FUTURE SOUND \$125

2 MEG \$400⁰⁰
20 MEG \$800⁰⁰

256K \$80⁰⁰

MARAUDER II \$24

1 MEG WITH CLOCK \$280⁰⁰

*Refurbished by Commodore



PRINTERS



star ***139⁹⁵**
NP-10



star ***179⁹⁵**
NX-10 or 10C

Power Type \$159⁹⁵*



star ***229⁹⁵**
NL-10

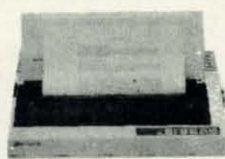

star ***299⁹⁵**
NX-15

*WITH PURCHASE OF TWO RIBBONS

commodore IBM COMPATIBLE



- 512K
- 360K Dual Sided Drive
- CGA Board
- One year warranty
- Parallel Port
- Serial Port
- GW BASIC
- DOS 3.2

FREE SIDEKICK BY BORLAND

PC10-1
\$499⁹⁵

\$550.00 Alone

*With purchase of 1901 or 1902 A

DUAL DRIVE 640K
\$574⁹⁵

\$650 Alone

20 MEG...\$350 Seagate

30 MEG...\$400

ORDERS ONLY **800-433-7756**

CUSTOMER SERVICE 313-427-0267

HOURS (E.S.T.):

Monday thru Friday - 10:00 A.M. to 8:00 P.M.
Saturday - 10:00 A.M. to 6:00 P.M.

M.C.S.

MICROCOMPUTER SERVICES

DEALER INQUIREES INVITED

No Surcharge for MC/VISA/DISCOVER.

Sorry no-walk in traffic. All returns must have RA #. Merchandise found defective will be repaired or replaced. All items are new. We do not offer refunds for defective products or for products that do not perform satisfactorily. We make no guarantees for product performance. Any money back guarantee must be handled directly with the manufacturer. Call for shipping & handling info.

12864 FARMINGTON RD. • LIVONIA, MICHIGAN 48150



Panasonic
Industrial Company



KX-PI080i **\$174⁹⁵**

\$229⁹⁵ KX-P1091i



\$299⁹⁵

KX-P1092i

KX-P1592

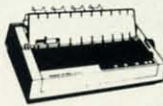

\$399⁹⁵

DISKS & ACCESS.

MOUSE PAD.....**\$6**
CASIO CZ101.....**\$250**

3 1/2 DS/DD (30 lot) **\$1.30**
3 1/2 SS/DD (30 lot) **\$1.00**
5 1/4 DS/DD (100 lot) **\$.30**

3 1/2 DISC CASE (30) **\$8**
5 1/4 DISC CASE(75) **\$8**
DISC HEAD CLEANERS **\$8**

SPECIALS

Commodore Logo.....**\$25**
Accounts Rec.....**\$20**
Silent Butler.....**\$10**
Xetec Interface.....**\$CALL**
Kwik Load.....**\$5**
Joy Sticks.....**from \$5**
Outlet Surg. Strip.....**\$20**



SEIKOSHA

* w/2 ribbon purchase

SP180VC

\$139⁹⁵*

SP1000VC **\$149⁹⁵***

SEIKOSHA MP1300A1

300 CPS
10K Buffer
Parallel + Serial
50CPS N.L. Q

\$349⁹⁵ Color
Version \$449.95

Avatex

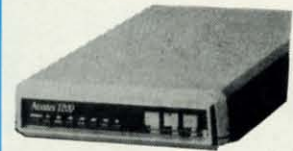

1200 Baud.....**\$98**

1200 H. C.....**\$120**

2400 Baud....**\$220**

commodore

Educator 64

\$149⁹⁵*

Completely
Commodore Compatible



commodore

Hard Drives
9060

\$450*

Mini Chief/Data Chief...**\$ CALL**



commodore

SFD 1001 (1 Meg)

\$179⁹⁵

4040...**\$ CALL**

8250...**\$ CALL***



commodore

PET

4023...**99⁹⁵***

8023...**150***

8032...**150***



*Completely Refurbished

AMIGA NEW RELEASES

Bard's Tale.....**\$24.00**
Chessmaster 2000.....**30.00**
Lords of Conquest.....**21.00**
Marble Madness.....**24.00**
Pegasus.....**18.00**
Möbius.....**24.00**
Murder Party.....**21.00**
Ogre.....**24.00**
Ultima IV.....**36.00**
Ultimate Wizard.....**24.00**
Bard's Tale II.....**24.00**
Auto Duel.....**30.00**
Scrabble.....**21.00**
America's Cup.....**21.00**
Artic Fox.....**24.00**

MINDSCAPE

Defender of the Crown.....**NEW \$21.00**
Bop and Wrestle.....**18.00**
Fist.....**18.00**
Super Star Hockey.....**NEW 21.00**
High Roller.....**18.00**
Indoor Sports.....**18.00**
Infiltrator.....**18.00**
Haley Project.....**18.00**
Parallax.....**18.00**
Uridium.....**18.00**
Luscher Profile.....**18.00**

ACCOLADE

Hard Ball.....**Special \$17.00**
Fight Night.....**18.00**
Dambusters.....**18.00**
Law of the West.....**18.00**
PSI 5 Trading Comp.....**18.00**
Kill Until Dead.....**18.00**
Ace of Aces.....**18.00**
Comics.....**18.00**

PRECISION

Superbase 128.....**\$50.00**
Superbase 64.....**40.00**
Superscript 128.....**40.00**
Superscript 64.....**40.00**

50% OFF
Berkeley
Software

GEOS.....**Special \$34.00**
GEOS Fontpak 1.....**18.00**
GEOS Desk Pack.....**21.00**
Writer Work Shop.....**30.00**
Geodex.....**24.00**
GeoCalc/GeoFile.....**NEW 30.00**
GeoCable.....**NEW 24.00**

X-rated Graphics Library.....**\$ 15** Gizmoz 2.0.....**\$ 42** Prowire.....**\$ 75** Earl Weaver Baseball.....**\$CALL**
Publisher 100.....**\$120** Starglider.....**\$ 27** Word Perfect.....**\$240** Perfect sound.....**\$ 48**
Digitpaint 2.0.....**\$ 36** City Desk.....**\$ 90** Laser Script.....**\$ 27** Acquisition.....**\$180**
Faery Tale Adv.....**\$ 30** Galileo.....**\$ 60** Surgeon.....**\$ 36** Videoscape 3D.....**\$120**

Abacus

GEOS In and Out.....**\$9.00**
Basic 128.....**\$36.00**
Basic 64.....**24.00**
Cadpak 128.....**36.00**
Cadpak 64.....**24.00**
Chartpak 128.....**24.00**
Chartpak 64.....**24.00**
Cobol 64.....**24.00**
Cobol 128.....**36.00**
Super C Compiler 64/128.....**36.00**
Super Pascal.....**36.00**

Super Pack 64.....**Special \$36.00**
Super Pack 128.....**45.00**
Pocket Writer 2/Writer/Planner.....**EACH 36.00**
Super Pack 2 (128).....**60.00**
Pocket Writer 128/Writer/Planner.....**EACH 30.00**
Pocket Writer 64/Writer/Planner.....**EACH 24.00**

ACTIVISION

Portal.....**\$24.00**
Titanic.....**18.00**
Labyrinth.....**21.00**
Aliens.....**21.00**
Hacker.....**18.00**
Hacker II.....**21.00**
Little People.....**21.00**
Game Maker.....**24.00**
Music Studio.....**18.00**

SPRINGBOARD

Certificate Maker.....**Special \$28.00**
Newsroom.....**\$30.00**
Clip Art 1.....**18.00**
Clip Art 2.....**24.00**



Knight Ork.....**NEW \$24.00**
Colossus IV.....**21.00**
Elite.....**18.00**
Frankie Goes Holly.....**21.00**
Pawn.....**24.00**
Talking Tiescher.....**24.00**
Guild of Thieves.....**NEW 24.00**

UNISON WORLD

Art Gallery.....**\$16.00**
Art Gallery 2.....**16.00**
Print Master.....**21.00**

HI TECH

Card ware.....**\$6.00**
Heart ware.....**6.00**
Party ware.....**6.00**
Ware with all.....**9.00**

Broderbund Software

Printshop.....**Special \$25.00**
Graphics Lib. EA.....**15.00**
Carmen Sandiego.....**21.00**
Karateka.....**18.00**
Print shop comp.....**21.00**

TIMEWORKS

Data Mgr. 128.....**\$36.00**
Swiftcalc 128.....**36.00**
Wordwriter 3.....**30.00**
All business titles.....**36.00**
Partner 64.....**36.00**
Partner 128.....**42.00**
Sylvia Porters.....**36.00**

MicroProse

Gunship.....**Special \$20.00**
F-15.....**21.00**
Acrojet.....**20.00**
Kennedy Approach.....**21.00**
Silent Service.....**24.00**
Pirates.....**NEW 24.00**
Top Gunner.....**18.00**

xetec, Inc.

Font Master II 64.....**\$30.00**
Font Master 128.....**36.00**

ALL SOFTWARE AT LEAST 40% OFF



Micro L. Baseball.....**\$24.00**
General Mgr.....**24.00**
Stat Disk.....**15.00**
'86 Team Disk.....**12.00**



Gemstone Healer.....**\$18.00**
Gettysburg.....**36.00**
Kampfgruppe.....**36.00**
Phantasia 2.....**24.00**
Ring of Zetlin.....**24.00**
Road War 2000.....**24.00**
Shard of Spring.....**24.00**
Wizard's Crown.....**24.00**

EDUX

FastLoad.....**Special \$22.50**
Movie Monster.....**24.00**
Vorgol KII.....**21.00**
World Karate Champ.....**18.00**
Summer Games II.....**24.00**
Super Cycle.....**24.00**
World Games.....**24.00**
Football.....**24.00**
Multi-Plan.....**24.00**
Winter Games.....**24.00**
Sub Battle.....**NEW 24.00**

LOGIC

Flight Sim II.....**Special \$28.50**
Scenery Disk.....**12.00**
Jet.....**30.00**
Football.....**24.00**
Baseball.....**30.00**



MACH-128.....**\$28.50**
Leaderboard.....**24.00**
MACH-5.....**24.00**
World Class leaderboard.....**Special 22.50**
10th Frame.....**24.00**
Exec Tournament.....**12.00**
Tournament 1.....**12.00**
Triple Pak.....**12.00**
Famous Course.....**12.00**



Uridium: for carnage connoisseurs.
READER SERVICE NO. 120

The most exciting feature of the *Star-glider* craft, however, is that it can save on fuel by gliding for great distances. To accomplish this, the pilot takes the AGAV to a decent altitude and kills the engines. This is not only an energy-saving strategy, but it is also quite useful in attack situations.

Star-glider communicates the sensation of moving at great speed, as well as sudden stops and freefall, better than any previous flying and shooting program. The vector-style line graphics, which convert objects to crystalline, three-dimensional sculptures, were an excellent choice to enhance this perception. Enemy vehicles and stationary anti-aircraft batteries grow from simple points of light at very high altitude to beautifully articulated structures as the AGAV dives toward them, as its "Sapphire II" quadpulse laser cannons and "Starburst" proton missiles scream a deadly warning.

The AGAV boasts some very impressive technology. It runs on plasma energy, generated in its own onboard molecule expansion chamber, and is equipped with a "posilok" laser cell refueling nozzle on its nose. The console includes a local area scanner, energy level meter, shields, altitude meter, velocity indicator, bank level indicators, plasma drive status display, heading, and missile indicator.

But the AGAV's most fascinating gadget is its TGS (Television Guidance System). The AGAV can launch this camera for reconnaissance and continue to hover in its current position until the camera returns. It scouts the terrain and simultaneously transmits those

pictures back to base.

The backdrop for the action in *Star-glider* is extremely complex. The game comes with excellent documentation, including a keyboard guide, instruction booklet, poster, and a novella, without which one can hardly tell the good guys from the bad buys. The latter are in plentiful supply, too. Confronting the player are not one, not two, but three enemy alien races!

Fortunately, the program provides the gamer with the chance to get a briefing on the nature of the various enemy vehicles and weapons. When the AGAV flies into any of the docking bays scattered along the hostile landscape, the gamer may run a quick visual tutorial on enemy technology. Each tank and missile launcher telescopes into view and does a 360-degree spin while the screen displays all available data beneath.

But the main treasure of *Star-glider* easily outshines all that window dressing, as good as it is. What matters here is all-out futuristic battle action, and *Star-glider* delivers it, guns blazing, engines roaring, and bombs bursting. For pure visceral excitement, this is one of the year's best.

**Your mission in
 Parallax: to de-
 stroy a massive ar-
 tificial intelligence
 which dominates
 an alien world,
 then escape to
 safety. You and
 four comrades can
 explore the planet
 either on foot or
 from your IBIS
 spacecraft.**

**READER
 SERVICE NO. 121**

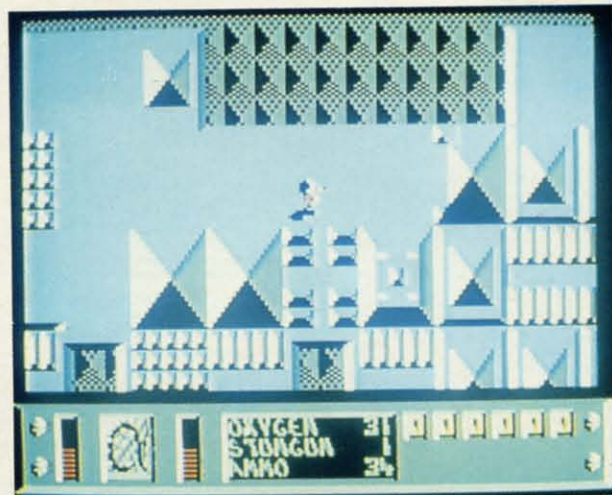

At first look, *Parallax* (Mindscape) seems like yet another unremarkable *Xenious* clone: an arcade-style shoot-em-up in which the player blasts anything that moves while piloting a flying cannon. Second and third glimpses, however, reveal that there is more happening here than first appeared to be the case. *Parallax* is an original and

exciting science fiction action game, with more than a dash of strategy to spice the tactical combat.

The game casts the computerist as the pilot of an IBIS spacecraft. The player and four other spacemen journey to an alien planet on what looks like an uneventful recon mission.

The destination world is divided into five zones, Alpha through Epsilon. The massive artificial intelligence which dominates this world (the C.I.U.) is planning to invade Earth. After acquiring this information, the player must make contact with the other spacefarers, destroy the C.I.U. before it springs its attack, and escape to safety through the Intergalactic Teleport in the Epsilon exit zone.

What makes *Parallax* so interesting, however, is that it permits the player to explore the alien world either in the IBIS or on foot. When the player moves to specific points in each zone, a menu appears which provides the option to leave the craft with whatever supplies (oxygen, guns, ammo, drugs, and scientists) are required.

On foot, the player can enter the Hangars, which house the scientists and computers under the protection of deadly robot guards. The player must

obtain data cards from scientists and feed them into data terminals in order to decode the passwords for each of the alien zones. When the computerist deciphers the final password in the final zone, the C.I.U. unit self-destructs.

This phase of *Parallax* is balanced by some dandy combat scenes. The IBIS can actually change altitude and

engage targets on several levels.

The *Parallax* screen displays the action from a straight overhead perspective. The IBIS can whiz through the sky, land on a strip, or move through the underground out of the player's view.

The topography also includes "black holes." When the IBIS flies over one of these, it sucks the ship into its inky maw and spits it out of an adjacent "hole" with a boost in velocity. A dexterous pilot can fly into a series of these black holes to build up speed. Hyper-space Ports are similar to black holes, except that they "port" the IBIS to a totally random point.

Puzzles and challenges are sprinkled throughout this game like Easter eggs. For example, the scientists won't give up their data cards unless they've been drugged first. The only way to get past this sticky bottleneck is to carry a supply of narcotics with which to immobilize the savants.

In light of some past criticism, it is important to mention that the documentation supplied with *Parallax* is excellent. It tells computerists everything they need to get the most out of the *Parallax* experience.

Parallax also has one of the strangest sounding theme songs in computer history. It's not exactly pleasant listening, but it's guaranteed to be the first one you've ever heard quite like it.

The visuals, though nothing extraordinary, are at least workmanlike and totally acceptable. Greater realism in the animation of the IBIS ships would have improved the game. When an IBIS bounces off a zone division line, for example, it looks too cartoonish. Fortunately, the heart and soul of the gameplay, the IBIS' cannon, works very smoothly.

So don't pass by *Parallax* without a thorough inspection. It may look a little too familiar at first boot, but there's a treasure of a science fiction action game inside.

Uridium (Mindscape) is a high class throwback to a simpler age of computer entertainment. Designer/programmer Andrew Braybrook cloaks this deep space slugfest in a rudimentary story, but what *Uridium* is really about is flying, shooting, and dodging.

A fleet of super-dreadnaughts is menacing the game's home solar system. The huge interstellar craft are draining the mineral resources of the region's 15 planets for fuel. Under the player's joystick control is the last Manta fighter capable of repulsing the invaders.

The computerist begins this do-or-die mission with three lives. If the speedy and maneuverable Manta fails to eliminate a super-dreadnaught before exhausting its three lives, the game ends in an alien triumph. Otherwise, the Manta continues the battle against the next alien vessel.

Programs Covered in this Article

STARGLIDER (\$39.95)

Firebird Software, P.O. Box 49, Ramsey, NJ 07446 (phone: 201-444-5700).

URIDIUM (\$29.95)

PARALLAX (\$29.95)

Mindscape, 3444 Dundee Road, Northbrook, IL 60062 (phone: 312-480-7667).

Before the Manta can directly attack a super-dreadnaught, it must duel the swarms of protecting fighters. These come in various shapes and sizes, and they zip back and forth across the screen at good speed.

When the Manta has thinned the protective screen of fighters sufficiently, the "land now" message appears in the upper right corner of the screen. If the Manta flies flat from left to right over the runway located at the right end of each super-dreadnaught, the Manta ship enters the fuel pod chamber.

In this subsidiary phase of the program, the display shows a pyramid of blinking lights. The player must press the joystick button at the instant the indicator with the bonus number is lit. The gamer repeats the procedure at each level of the pyramid, but must select "Quit" before the countdown clock at the top of the screen reaches zero.

The main display then returns, so that the Manta pilot can watch the once-powerful alien colossus vaporize. *Uridium* permits the Manta to make a final strafing run against the defeated foe before transporting it to the next planet and a new adversary.

The reference card which comes with the eight-page instruction manual quickly teaches the computerist to con-

trol the Manta ship with the joystick. Pushing the joystick forward or back sets the Manta's position relative to the super-dreadnaught which it is currently attacking. Pushing it left or right governs the speed and direction.

A couple of interesting special maneuvers are possible. Pushing the stick all the way in one direction produces a half-loop followed by a half-roll. This acrobatic move is especially useful for avoiding incoming missiles and mines. The Manta executes a 90-degree roll, handy for getting through tight scrapes, when the player moves the stick forward or back while pressing the action button.

The button also fires the Manta's twin cannon. Battle-hardened blast brigaders will regret the fact that each salvo requires a separate press of the button. *Uridium* is the kind of action contest which screams for continuous fire.

The graphics are good, though a little flat. The singular exception is the Manta itself, which looks great as it darts and swoops around its much larger antagonist.

Veteran computer gamers will not have to be told that *Uridium* is essentially the product of a single creative individual. Braybrook does a solid job on the play-mechanics, control scheme, and main action, but he includes few of the niceties which most software buyers take for granted. Bringing in a specialist to handle the option screens, vanity board, and other admittedly peripheral aspects of the program would have produced a more professional, "finished" program.

Real joystick jockeys won't let any lack of trimmings deter them from wading into this spaceborne shoot-out. The power of *Uridium* is its thrills, not its frills. Carnage connoisseurs, this one's for you.

Things to Come

Thanks to the timely infusion of British-designed programs, science fiction action contests are riding a new wave of popularity in the United States. Publishers are issuing two to three new futuristic disks per month.

In other words, the future couldn't look brighter for science fiction action contests. Armchair space pilots are advised to keep the rockets warm, and their trigger fingers at the ready. □

TIPS AH-OY!

By Michael R. Davila

Send your programming and hardware hints to *Tips Ahoy!*, 45 West 34th Street — Suite 500, New York, NY 10001.

DIRECT LOADS

I never seem to be able to remember filenames. If you're like me, you frequently use the directory to load programs, by typing LOAD in front of the filename and then adding ,8: or ,8,1 at the end of the filename. Wouldn't it be nice if I could just type LOAD in front of the filename, press RETURN and have ,8: or ,8,1 already there?

I knew it was possible to embed characters to the right of the filename by separating the filename from the embedded characters with a SHIFTed space (when embedded, COMMODORE-D turns out to be a comma, and the shifted @ a colon). I could of course rename each file one by one and remember the proper sequence to add ,8: or ,8,1, but that seemed like too much trouble.

I modified a program that appeared originally in *Tips Ahoy!* (*Ahoy!*, February 1986, page 87). *Directory Highlighter* was designed to highlight a filename in the directory. A few modifications allowed me to use this program to add the ,8: or ,8,1 suffix. The addition of this suffix still allows 12 characters for my BASIC program filenames and 11 characters for my machine language program filenames.

—Benoit Beaudoin
Montreal, Canada

```
•10 OPEN15,8,15:GOSUB160
•20 SS$=CHR$(160):CD$=CHR$(172):N8$=CHR$(56):SA$=CHR$(186):N1$=CHR$(49)
•30 BA$=SS$+CD$+N8$+SA$
•40 ML$=SS$+CD$+N8$+CD$+N1$
•50 PRINT"[CLEAR][RVSON]B[RVSOFF]ASIC OR [RVSON]M[RVSOFF]ACHINE LANGUAGE
•60 GET KY$: IF KY$="" THEN 60
•70 IF KY$="B" THEN 100
•80 IF KY$="M" THEN 130
•90 END
•100 INPUT"NAME OR BASIC PROGRAM";BP$
•110 PRINT#15,"R0:""+BP$+BA$+""+BP$:GOSUB 160
•120 GOTO50
•130 INPUT"NAME OF ML PROGRAM";MP$
•140 PRINT#15,"R0:""+MP$+ML$+""+MP$:GOSUB 160
•150 GOTO50
•160 INPUT#15,E,E$,T,S
•170 IF E=0 THEN RETURN
•180 PRINT E,E$
•190 END
```

SINE DRAWING ON THE C-128

The SIN mathematic function is a very old yet powerful tool in BASIC. With the power and speed of the 128's BASIC 7.0, the SIN can be used to create complex designs.

The program below uses three main variables that you

must answer at the INPUT prompt. They are for the X and Y axes, and the degree at which the picture is to be calculated and drawn. The program makes use of the 128's DRAW command also. The DRAW command uses a different kind of technique, as you will see in lines 50 and 64. DRAW-TO? I know, the 128's documentation does not make mention of it; however it is the equivalent of DRAW 1, RDOT (0), RDOT (1) TO X,Y, where RDOT(0) and (1) are the last X and Y coordinates drawn at. Thus DRAWTO simply means to DRAW a line from the last X and Y location to an updated position.

When you run the program, experiment with different X and Y axes and the viewing angle. There are many, many possible screen formations!

—Robert J. Tiess
Middletown, NY

```
•14 COLOR 0,1 : COLOR 4,1 :COLOR 5,12
•16 GRAPHIC 0,1 : C=0 : Z=0 : B=0 : U=0
•18 INPUT "HORIZONTAL AXIS";H
•20 INPUT "VERTICAL AXIS";V
•22 INPUT "VIEWING ANGLE 0 TO 360";P
•24 RA=57.2957
•26 NT=90
•28 NF=95
•30 OT=120
•32 TS=127
•34 E=8
•36 FOR I=1 TO 90 : NEXT
•38 P=P / RA
•40 GRAPHIC 1,1
•42 IF V >= H THEN M=V
•44 IF H > V THEN M=H
•46 Z=Z+H * (E/M)
•48 B=B+V * (E/M)
•50 X=INT((SIN(Z/RA+P)*OT)+TS)
•52 Y=INT((SIN(B/RA)*NT)+NF):IF U=0 THEN LOCATE X,Y : U=1
•54 C=C+1
•56 IF C=< 4 THEN 64
•58 DRAWTO X,Y
•60 GETA$ : IF A$="" THEN 68
•62 GOTO 46
•64 DRAWTO X,Y
•66 GOTO 46
•68 GRAPHIC 0,1
•70 GOTO 16
```

COLORFUL 64

If you think the Commodore's 16 colors aren't enough, you may like this. This short program will allow you to use 29 different background colors. It creates a custom character in the shape of a checkerboard. When this character is printed, it will blend with the background to make a new

S & S

S & S Wholesalers, Inc.

**WHOLESALE TO THE PUBLIC
BUY BELOW DEALER COST!**

1-800-233-6345

ORDERS ONLY

226 Lincoln Road Miami Beach, FL 33139

DISKETTES

Sony DSDD 5 1/4"	\$ 9.97
Memorex DSDD 5 1/4"	\$ 8.97
Precision DSDD 5 1/4"	\$ 7.97
Bonus by Verbatim DSDD 5 1/4"	\$ 6.97
Sony 3 1/2" DSDD	\$ 25.50
Sony 3 1/2" SSDD	\$ 19.50
Winners 3 1/2" DSDD	\$ 24.00

SOFTWARE CLOSEOUTS

Zork I	\$ 4.77
Zork II	\$ 4.77
Zork III	\$ 4.77
File Now	\$ 7.77
Calc Now	\$ 7.77
Frogger	\$ 7.77
Q Bert	\$ 7.77
Popeye	\$ 7.77
Multiplan	\$ 29.77
Triad	\$ 4.77
Battlezone	\$ 7.77
Robotron	\$ 7.77
Rack-Em Up	\$ 6.77

ACCESS

Mach 5	\$ 22.50
Mach 128	\$ 29.90
Leader Board	\$ 23.90
Tournament Disk	\$ 12.90

MICROPROSE

Acrojet	\$ 20.77
F15 Strike Eagle	\$ 19.47
Conflict in Vietnam	\$ 19.47
Gunship	\$ 22.77
Silent Service	\$ 24.77

SPRINGBOARD

Certificate Maker	\$ 29.90
Newsroom	\$ 29.00
Clip Art I	\$ 18.90
Clip Art II	\$ 22.00

PRINTERS

Okimate 10	\$124.77
Okimate 20	\$134.77
Plug-N-Print C64	\$ 59.77
Plug-N-Print Amiga	\$ 69.77
Panasonic 1091	\$224.77
Panasonic 1080	\$199.77
Star NX 10	\$239.77
Star SG10C	\$228.77
Okimate 120	\$224.77
Epson LX 80	\$239.90
Epson FX 85	\$369.90
Epson FX 286	\$479.90

COMMODORE CLOSEOUTS

VIC 1525 Graphics Printer	\$ 99.90
MPS 803 Printer	\$109.90
C1600 300 Baud Modem	\$ 37.90
Commodore Plus/4	\$ 79.90

TIMEWORKS

Sylvia Porter's	
Personal Finance	\$ 39.90
Data Manager 128	\$ 37.77
Swiftcalc 128 w/Sideways	\$ 37.77
Wordwriter 128 w/Spell Check	\$ 37.77
Partner 128	\$ 37.77
All Four	\$149.90
Data Manager	\$ 27.77
Wordwriter	\$ 27.77
SwiftCalc	\$ 27.77
All Three	\$139.77

DIGITAL SOLUTIONS

Pocket Writer 64	\$ 23.77
Pocket Writer 128	\$ 28.77
Pocket Planner 64	\$ 23.77
Pocket Planner 128	\$ 28.77
Pocket Filer 64	\$ 23.77
Pocket Filer 12	\$ 28.77

AMIGA

**Call for Pricing
...IN STOCK...**

MONITORS

Samsung 14" Color	\$139.90
Samsung Green 12"	\$ 49.90
80 Col. Cable	\$ 8.77
Monitor Cable	\$ 5.77
NEC 12" Color	\$134.90

JOYSTICKS & ACCESSORIES

WICO The Boss	\$ 10.77
WICO Ball	\$ 14.77
WKO 3 Way	\$ 18.77
Kraft	\$ 6.77
5 1/4" Drive Cleaner	\$ 6.77
3 1/2" Drive Cleaner	\$ 7.77
CRT Cleaner	\$ 14.77
C64 Cover	\$ 6.77
C128 Cover	\$ 7.77
Drive Cover ST	\$ 7.77
Printer Head Cleaner	\$ 7.77

CLOSEOUT

Koala Pad	
By Koala Technologies	\$ 39.77

EPYX

Championship Wrestling	\$ 23.90
Word Games	\$ 23.90
Supper Cycle	\$ 23.77
Summer Games	\$ 23.90
Summer Games II	\$ 23.90
Winter Games	\$ 23.90
Fast Load	\$ 23.90
Multiplan	\$ 39.90
World Karate Champ	\$ 17.90
Worlds Greatest Baseball	\$ 22.90
Koronis Rift	\$ 22.90
Eidolon	\$ 22.90

SUBLOGIC

Jet	\$ 25.70
Flight Simulator II	\$ 31.70
Scenery Disks 1-6	\$ 13.70 EA
Scenery Disk 7-12	\$ 13.70 EA
Scenery Disks 6 Pack	\$ 69.70

BATTERIES INCLUDED

Consultant	\$ 35.77
Paperclip	\$ 35.97
Paperclip w/Spell	\$ 47.77

COMMODORE HARDWARE

C128 Computer	\$259.90
C1571 Disk Drive	\$239.90
MPS 1200 Printer	\$249.90
C1902 Monitor	\$288.00
C1350 Mouse	\$ 37.90
C1660 300 Baud Modem	\$ 49.90
C1670 1200 Baud Modem	\$148.90
C64 Computer	\$139.90
64C Computer	\$ CALL

ABACUS

Assembler Monitor	\$ 24.99
Basic 128	\$ 39.99
Basic 64	\$ 24.99
Cadpak 128	\$ 39.99
Cadpak 64	\$ 27.99
Chartpak 128	\$ 27.99
Chartpak 64	\$ 24.99
Cobol	\$ 27.00
Forth	\$ 26.90
Powerplan	\$ 26.90
Quick Copy 2.0	\$ 14.90
Super C Compiler	\$ 39.90
Super Pascal	\$ 39.90
T.A.S.	\$ 39.90
Video Basic	\$ 27.90
XPER	\$ 39.90

MASTERTRONIC

Last V8	\$ 6.49
5 A Side	\$ 6.49
Sluggo	\$ 6.49
Paul McCartney	\$ 6.49
BMX Racer	\$ 6.49
Sky Jet	\$ 6.49
Line Action Biker	\$ 6.49
Skiwriter	\$ 11.99
Busicalc 3	\$ 11.99
Instant Recall	\$ 11.99
* All 3	\$ 29.97

ACCOLADE

Ace of Aces	\$ 18.90
Dam Busters	\$ 17.90
Fight Night	\$ 17.90
Hardball	\$ 17.90
Law of the West	\$ 17.90

BRODERBUND

Karateka	\$ 17.00
Printshop	\$ 25.90
LIB 1/2/3	\$ 14.90
Companion	\$ 24.90
Bank St. Writer	\$ 32.90

PRECISION

Superbase 64	\$ 47.77
Superscript 64	\$ 47.77
Superbase 128	\$ 52.77
Superscript 128	\$ 52.77

CUSTOMER SERVICE OR IN FLORIDA (305) 538-1364

FREE FREIGHT ON ALL ORDERS WITHIN CONTINENTAL U.S. OVER \$100.00

Orders under \$100.00 add \$4.00 shipping and handling. C.O.D. orders add \$4.00.
Prices reflect a 3% cash discount. A.P.O., F.P.O. orders add 6% shipping & handling. Postal orders shipped surface.
Add 6% for air shipment. Add 3% for VISA/MC. Florida residents add 5% sales tax. Personal checks allow 2 weeks for processing.
Prices Subject to Change Without Notice.

ORDERS RECEIVED BEFORE 12:00 PM WILL BE SHIPPED SAME DAY.

ORDERS ONLY

1-800-233-6345

EMERALD COMPONENTS INTERNATIONAL

DISK DRIVES

FSD-2

EXCELERATOR PLUS Commodore Compatible DISK DRIVE

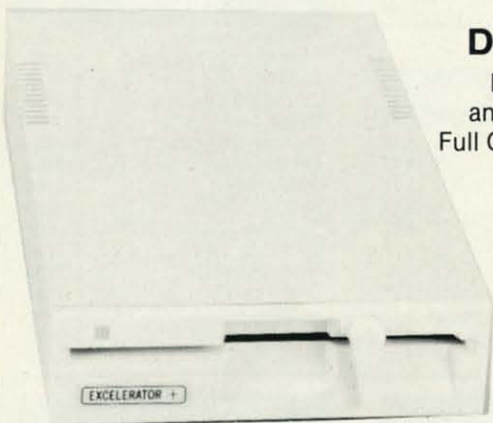

Direct Drive!
Faster, Quieter
and More Reliable.
Full One-Year Warranty.

\$159

COMMODORE 1541 DISK DRIVE



\$142

COMMODORE 1541C DISK DRIVE

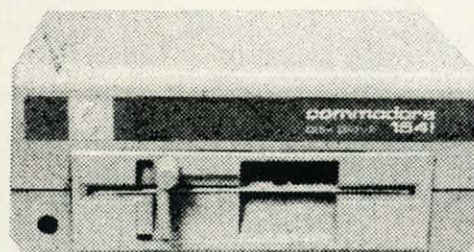

\$169

HARDWARE & ACCESSORIES

COMMODORE 64 COMPUTER

\$129 With specially priced
software package



COMMODORE POWER SUPPLY

\$32



MODEM 300 Baud

\$28 SAVE OVER \$70!



MOUSE

\$36



HEAD CLEANING KIT

\$11.95



JOYSTICK

\$9.95



ALL MAJOR CREDIT CARDS ACCEPTED



**6 AM TO 6 PM
6 DAYS A WEEK**

Emerald Components International
P.O. Box 1441 / Eugene, OR 97440
In Ore., Call: 503-683-1154
Customer Service: 503-683-1154

For further information, contact your local Commodore dealer.

ECI 1-800-356-5178

shade. If you print it in red, you will have a dark red, because the checkerboard will let some of the background color come through.

When you run the program, all this will seem a lot clearer. The program will print out 29 different colors, including 8 shades of gray, 6 shades of red, and 4 shades of green. If you fool around with different background and text colors, you can create some interesting combinations.

When you first run the program, you will have to wait about a minute while it transfers the character data.

—Chris Jones
Oak Ridge, TN

```

• 5 PRINT"[CLEAR][HOME]LOADING DATA[3"."]"
  : POKE52,48:POKE56,48:CLR
• 10 POKE56334,PEEK(56334)AND254:POKE1,PEE
  K(1)AND251:FORI=0 TO 2040
• 15 POKE(12288+I),PEEK(53248+I):NEXT:POKE
  1,PEEK(1)OR4:POKE56334,PEEK(56334)OR1
• 20 POKE53272,(PEEK(53272)AND240)+12
• 25 FORG=0TO7:READ A:POKE 13080+G,A:NEXT
• 30 POKE53281,0:POKE53280,0
• 35 PRINT"[CLEAR][WHITE]29 POSSIBLE COLOR
  S"
• 40 PRINT"[5" "[WHITE][RVSON][5" "[RVSO
  FF][RED][5"[c T"]][BLUE][5"[c T"]][PURPL
  E][5"[c T"]][GREEN][5"[c T"]][YELLOW][5"
  [c T"]]"
• 45 PRINT"[c 4][5"[c T"]][5" "[c 3][5"[c
  T"]][c 7][5"[c T"]][PURPLE][RVSON][5" "
  ][RVSOFF][c 6][5"[c T"]][YELLOW][RVSON][
  5" "[RVSOFF]"
• 50 PRINT"[c 5][5"[c T"]][5" "[c 1][5"[c
  T"]][CYAN][5"[c T"]][5" "[GREEN][RVSON
  ][5" "[RVSOFF]"
• 55 PRINT"[c 8][5"[c T"]][5" "[RED][RVSO
  N][5" "[BLUE][5" "[RVSOFF][5" "[c 6][
  RVSON][5" "]"
• 60 PRINT"[WHITE][5"[c T"]][5" "[c 3][RV
  SON][5" "[c 7][5" "[RVSOFF][5" "]"
• 65 PRINT"[c 4][RVSON][5" "[RVSOFF][5" "
  ][c 1][RVSON][5" "[CYAN][5" "]"
• 70 PRINT"[c 5][RVSON][5" "[RVSOFF][5" "
  ][c 2][RVSON][5" "[RVSOFF]"
• 75 PRINT"[c 8][RVSON][5" "[RVSOFF]"
• 80 PRINT"[HOME][11"[DOWN"]]"
• 85 PRINT"[WHITE]8 GRAYS 7 REDS 6 BLUES
  2 PURPLES"
• 90 PRINT"4 GREENS 2 YELLOWS"
• 95 DATA 85,170,85,170,85,170,85,170

```

CHASER MARQUEE

Would you believe a 12-line program that creates a marquee of chasing lights around the border of the screen?

You can make your own in assembly language, or you can tack this nifty little routine I created onto the beginning of any BASIC program to add a touch of class.

The routine uses extended background color mode, so you are limited to the first 64 characters for your titling.

The FOR-NEXT loop in line 130 is a delay loop; changing the value of "X" will control the speed at which the lights run around the perimeter. You can also POKE values other than red and white into the color registers in line 90 for different effects. Try gray and white or two blacks and a bright color for neat variations. There are three registers, and the colors you POKE into them will chase after one another around the edge until you push any key to continue with the rest of the program.

A must-have for onscreen board games or displays!

—Cleve Blakemore
Richmond, VA

```

• 10 PRINTCHR$(147):V=53248:POKEV+32,0:POK
  EV+33,0
• 20 FORX=0TO37STEP3:POKE1024+X,64+32:POKE
  1024+X+1,128+32:POKE1024+X+2,192+32
• 30 POKE1984+X,192+32:POKE1984+X+1,128+32
  :POKE1984+X+2,64+32
• 40 NEXT
• 50 FORX=0TO22STEP3
• 60 POKE1024+X*40,192+32:POKE1024+(X+1)*4
  0,128+32:POKE1024+(X+2)*40,64+32
• 70 POKE1063+X*40,64+32:POKE1063+(X+1)*40
  ,128+32:POKE1063+(X+2)*40,192+32
• 80 NEXT:POKE2023,128+32
• 90 POKEV+17,PEEK(V+17)OR64:POKEV+34,1:PO
  KEV+35,2:POKEV+36,2
• 100 POKE214,7:PRINT:PRINTTAB(12)CHR$(31)
  "YOUR TITLE HERE"
• 110 A=PEEK(V+34):B=PEEK(V+35):C=PEEK(V+3
  6)
• 120 POKEV+34,C:POKEV+35,A:POKEV+36,B
• 130 GETA$:IFA$=""THENFORX=1TO75:NEXT:GOT
  0110

```

NUMBER ROUNDING

While writing antenna designer programs I became frustrated with trying to insert numbers into lines of text. Almost invariably the numbers would have 5 or more decimal places, making it impossible to maintain neat lines. Since such accuracy is neither necessary nor possible to maintain when cutting the antenna, I began to look for a way to round those numbers to one or two decimal places. The integer function provides an easy way to round a number down to the next lowest whole number. The expression $A = \text{INT}(A+.5)$ will round to the nearest whole number. Rounding to one decimal place then becomes $A = \text{INT}(A*10+.5)/10$. This formula can be extended to round to as many decimal places as desired. The short program below will calculate the correct length of a half wave dipole antenna and round that length to one, two, and three decimal places.

—Henry F. Smith
APO Miami, FL

```

• 10 REM NUMBER ROUNDER
• 20 PRINT"[CLEAR][DOWN][DOWN][8" "[RVSON
  ]HALF WAVE DIPOLE DESIGNER[RVSOFF]"
• 30 INPUT"[DOWN] FREQUENCY IN MHZ ";FR
• 40 A=468/FR

```

NEW BULL'S-EYE

SO GOOD,
EVEN WE CAN'T BELIEVE IT.

Think of the best disks in your library; the very best ones, the cream of the crop. Chances are, those are the same disks that you haven't been able to back up. Until now.

BULL'S-EYE was created for only one reason: to back up the impossible. To archive the programs that are protected with the newest, toughest routines on the market.

We'd like to go into more detail, but we can't—these titles are so hot, we can't mention their names in this ad. But you know the ones we mean. Just think of the biggest names in software. Think of the most complex and effective protection schemes you've ever run up against. Now think of the very best archival software on the market today...

BULL'S-EYE—from **Kracker Jax**.

ONLY \$19.95

KRACKER JAX®

A REVOLUTION IN ARCHIVAL SOFTWARE!

Kracker Jax is the powerful parameter copy system that is taking the country by storm! What IS a parameter? It's a custom program that allows you 1541 or 1571 disk drive to strip all copy protection from your expensive software, leaving you with UNPROTECTED, TOTALLY BROKEN back-ups that can even be copied with a simple fast copier.

- **Kracker Jax** is the BEST program of its kind!
- **Kracker Jax** will back up titles that the nibblers CAN'T!
- **Kracker Jax** requires NO special knowledge to operate!
- **Kracker Jax** strips protection in a matter of SECONDS!
- **Kracker Jax** is priced RIGHT—just \$19.95 per Volume.
- **Kracker Jax** is UNPROTECTED—easy to back up!
- **Kracker Jax** updates are available QUARTERLY!

VOLUME FIVE INCLUDES A POWERFUL
NEW C64/C128 FAST COPIER!

ALL NEW VOLUME FIVE

VOL. 1-4 STILL AVAILABLE.

ONLY \$19.95 EACH!

NEW HACKER'S UTILITY KIT

Are you ready to take control of your software? Let us help! Our **Hacker's Utility Kit** contains the most impressive array of tools ever assembled in a single package! You get:

- **WHOLE DISK USAGE/ERROR/DENSITY SCANNER**—get needed info fast!
- **GCR EDITOR**—view raw data the way your computer reads it!
- **FAST DATA COPIER**—won't write errors!
- **1 OR 2 DRIVE NIBBLER**—state of the art!
- **FILE TRACK AND SECTOR TRACER**—find any sector link in a file fast!
- **BYTE PATTERN FINDER**—scan the disk for any pattern you choose!
- **CUSTOM COPIER CREATOR**—the only one of its kind!
- **RELOCATABLE M/L MONITORS**—including drive monitor!
- **FAST FORMATTER**—programmable tracks or whole disk!
- **DISK FILE LOG**—quickly find file start and end addresses!

So how good is this package? Just remember that it's put out by **Kracker Jax**, the people who live at the cutting edge of archival technology. That's how good it is!

ONLY \$19.95

KRACKER JAX® REVEALED! THE BOOK

At last—**Kracker Jax** takes you beyond the protection barrier. The secrets of unprotecting software are yours with **Kracker Jax revealed!**

We'll show you exactly how to defeat five different protection schemes encompassing scores of current programs. Our tutorial has twenty specific examples to lead you step by step, to a new level of knowledge. Here's what you get:

- **Kracker Jax** revealed. • A reset switch. • A utility disk. • 20 parameters on disk.

ONLY \$23.50 COMPLETE!

Please allow two weeks for delivery.

THE SHOTGUN

Those of you who have used our **Kracker Jax** parameters know just how good they are. Can you imagine the kind of nibbler we could put out? Well, you don't have to imagine it because it's HERE! **THE SHOTGUN**, our new premium nibbler utility, is available two ways:

- **THE SHOTGUN** by itself—offered to you at the unheard of introductory price of only \$14.95!
- **THE LOADED SHOTGUN**—Packaged WITH 32 of the most popular **Kracker Jax** parameters ever created—only \$19.95!

Whichever version you order, you'll find **THE SHOTGUN** to be loyal to the **Kracker Jax** tradition of more quality for less money.

THE C-128 CANNON

Here's the package you C-128 owners have been waiting for! The **C-128 CANNON** gives you more power than you ever hoped for! Just look at some of these capabilities:

- **NIBBLER**—Works with single or dual 1571/1541 drives!
- **FAST COPIER**—Great for data disks or use with **Kracker Jax**!
- **FILE COPIER**—Makes file maintenance and manipulation easy!
- **1581 FAST COPIER**—For use with the new high speed 3.5" drive!
- **1581 FILE COPIER**—For high speed file manipulation!
- **MFM COPIER**—Copies unprotected IBM and CP/M disks!
- **T/S EDITOR**—Works with 1541, 1571, and the new 1581 drives!
- **ERROR SCANNER**—Complete with on-screen display!
- **DENSITY SCANNER**—Check for altered densities track by track!
- **DIRECTORY EDITOR**—Alter & organize your disk directories!
- **KRACKER JAX**—You also get 100 of our most popular parameters!

You've seen nibblers alone that sold for thirty-five or forty dollars. And the 100 **Kracker Jax** parameters are a twenty dollar value. Yet the ENTIRE **C-128 CANNON** utility package sells for just \$34.95. Never before has this much power and control been integrated into a single, affordable product. If you own a C-128, you deserve the **C-128 CANNON**!

C-128 owners, this is the package
of your dreams—only \$34.95

NEW THE GRAPHIC LABEL WIZARD

No, we don't have the first graphic label utility on the market—but we have the best one! Without doubt, the Wizard is the hottest graphic label program around! Check out some of these features:

- Use Print Shop, Print Master, or your own custom graphics! • Print a graphic & up to 8 lines of text on a standard label! • Uses pop-up menus/includes extra graphics/saves labels onto disk! • Works with both Epson & Commodore compatible dot-matrix printers! • Will print different text styles & sizes on appropriate printers! • Hi-res preview of up to 4 different graphics on screen at one time! • Machine language programming for ultra-fast speed and flexibility! • Special CATALOG feature lets you print titled display sheets of your Print Shop, Printmaster, and custom graphics—with up to 28 high-res graphics per page!

And these are just some of the things that the **Graphics Label Wizard** can do! So the next time your custom labels need a special touch, just summon up a little magic—from the Wizard.

ONLY \$24.95

THE MSD DUAL CANNON

MSD owners aren't left out in the cold anymore! The all new **MSD DUAL CANNON** gives you state of the art control over your advanced equipment! You get:

- **A NIBBLER**—for backing up your protected programs! • **A FILE COPIER**—for easy file maintenance and manipulation! • **A SECTOR EDITOR**—developed just for the MSD dual drive! • **FAST COPIER**—that WON'T transfer errors—perfect for use with data disk or **Kracker Jax** parameters! • **AUTO MODE**—drive can copy without computer connected! • **SPECIAL BONUS**—you get 32 free **Kracker Jax** parameters!

Start getting the full performance that your MSD drives are capable of delivering. You already know you own the finest drives available—so why settle for anything less than the best utilities made for them?

Get the most out of your special equipment—only \$34.95!

SUPER CAT

If you had the time and skill to create your own custom disk catalog system, the paramount system of your wildest dreams, it probably STILL wouldn't have all the features of **SUPER CAT**! For example: • Catalog up to 640 disk directories—1280 with 2 drives! • Index & alphabetize over 5000 titles—10000 with 2 drives! • Unique ID's are NOT necessary! A printer is NOT required! • Find ANY title in 10 seconds—sort 1000 titles in 8 seconds! • Automatic entry with Selection, Edit, and Cross Ref. options!

SUPER CAT has literally too many features to fit in here. From the easy, menu driven work screens to the comprehensive output options, **SUPER CAT** is the most powerful and complete disk catalog system available today!

The ultimate software library index system—only \$24.99

BASIC PROGRAMMERS—CONTACT US ABOUT "ON-LINE HELP!"

COMPUTER MART

Need more info? Call or
write for our free catalog

Program submissions wanted!
Good Commissions—
National Marketing.

CHECKS, MONEY ORDERS OR VISA/MASTERCARD.
Mail your order to: Computer Mart, Dept. I
2700 NE Andresen Road/Vancouver, WA 98661
Phone orders welcome: 206-695-1393
Same day shipping/No C.O.D. orders outside U.S.



PLEASE NOTE: Free shipping & handling on all orders • C.O.D. add \$3.00 to total order • All orders must be paid in U.S. funds.

DEALERS—WE HAVE THE SUPPORT YOU'RE LOOKING FOR!

ATTENTION C-128 OWNERS!

FEEL NEGLECTED? NO 80-COLUMN GRAPHICS SOFTWARE?

The Commodore C-128 is the most powerful and flexible 8-bit microcomputer yet released to the public. Unfortunately, there is little software available for its native 80-Column mode; and most of that is Productivity software using only the Text Character Display, not the true 80-Column Hi-Res Graphic Display which the machine is capable of producing.

Commodore originally intended the C-128's 8563 Video Display Chip to support 80-Columns only in Text mode, not Graphics. While standard C-128 Basic takes full advantage of the 40-Column graphics capability of the machine, there is almost nothing which allows the Basic programmer access to the 80-Column Graphics mode (Yes, there is an 80-Column Graphics mode!).

TIRED OF WAITING FOR YOUR 128 TO COME ALIVE? WAIT NO MORE. BASIC 8 IS HERE!

Patech Software is proud to introduce **Basic 8** with **Basic Paint**, the first C-128 software package specifically designed to unleash the hidden graphics potential of your Commodore C-128. Using a special wedge technique, **Basic 8** achieves performance rivaling that of 16-bit micros! Imagine your 128 producing resolution of 640 x 200 in monochrome and 640 x 192 in 16 colors without additional hardware! **Basic 8** provides the Basic programmer with the most powerful and productive graphics system ever developed for an 8-bit microcomputer!

A NEW HI-RES 3-D GRAPHICS LANGUAGE FOR THE C-128

Basic 8 adds over 50 Hi-Res graphics commands to Basic 7.0 and is completely compatible with its advanced non-graphic commands. You work in a true 3-Dimensional environment, controlling such parameters as perspective, viewing angles and the origin & depth of the view. Just select one of many graphics modes and draw 3-D lines, dots, circles, boxes, variable arcs and a multitude of complex solid shapes with a single command.

Switch easily between any of the 32 pre-defined graphic screens, scroll a screen, save and load multiple screens as brushes, define a logo, paint with exotic color patterns of your own design and print hard copy of your screens in various sizes and in color! We've even added commands for graphic cut & paste functions, brushes, windows and fonts along with ultra-sophisticated concepts like multidraw, grow, shearing, scaling and much, much, more. More than a mere extension of Basic 7.0 - **Basic 8** is a total Development System which provides a whole new and exciting programming environment. Chances are that if your graphic imagination can see it, **Basic 8** will let you do it!

BECOME A PUBLISHED SOFTWARE DEVELOPER! ENTER THE BASIC 8 PROGRAMMING CONTEST. WIN THE GRAND PRIZE OF \$1,000.00 AND PATECH SOFTWARE WILL PUBLISH YOUR PROGRAM! Three Other Cash Prizes To Be Awarded. Details Included In The Basic 8 Package.

Mail your order to:

Computer Mart, Dept. S • 2700 NE Andresen Road • Vancouver, WA 98661

Phone orders welcome: 206-695-1393

Same day shipping/No C.O.D. orders outside U.S.

CHECKS, MONEY ORDERS OR VISA/MASTERCARD.

PLEASE NOTE: Free shipping & handling on all orders • C.O.D. add \$3.00 to total order • All orders must be paid in U.S. funds.

UNHEARD-OF RESOLUTION AND STUNNING COLOR DISPLAYS ON YOUR C-128!

Pixel Resolution (screen size) and Color Resolution (color cell size) are determined by available Video RAM. The C-128 has 16K. This can be upgraded to the 64K of the C-128D.

The unexpanded C-128 produces a full 640 x 200 screen in monochrome and a maximum of 640 x 192 in color with an 8 x 16 dot cell. Increasing color resolution (smaller cell) decreases screen height. (Dot size remains the same throughout.) The most useful screen is 640 x 176 with an 8 x 8 cell. That's still pretty impressive! (The C-64 has 320 x 200 with the same cell.) If you use a 640 x 152, you can double the color resolution to 8 x 4. The resulting displays are absolutely stunning!

The 64K Video RAM allows the full 640 x 200 screen with an 8 x 2 cell (we doubled it again, this time with a full screen!) Several such screens can reside in Video RAM simultaneously, each with different resolutions. You can view one screen while working on another and create Virtual Screens (larger than the displayable 640 x 200) in Video RAM.

BASIC PAINT - AN 80-COLUMN COLOR DRAWING PROGRAM!

To demonstrate the power and versatility of this new graphics language, we have created **Basic Paint**, a flexible icon-based, mouse driven, 80-Column color drawing application with menus, fonts, brushes, patterns and requestors. **Basic Paint** is written in **Basic 8**, so that screens you create with it may be saved for use in your programs.

BASIC 8 GROWS WITH YOUR SYSTEM

Basic 8 supports all C-128 hardware upgrades and expanders. Each time you up-grade your system, **Basic 8** is ready and waiting with even more graphic power than ever!

Special printing features include color printing, 90° rotatable screens and variable dot density selection. The 64K Video RAM adds printing of entire Virtual Screens with the full page being dot addressable. Results are limited only by the capabilities of your printer.

★★ ALL THIS GRAPHICS POTENTIAL ★★ IS YOURS AT THE INTRODUCTORY PRICE OF \$39.95

Includes: A 180-page Users Manual, the unprotected **Basic 8** Program Disk which creates **Basic 8** Work Disks (with complete Editor System), **Basic Paint** Work Disks and **Basic 8** RunTime Disks (lets you load and run your creations independent of **Basic 8** using the included WORKBENCH utility).

Requires: C-128 or 128D, 80-Column RGB Monitor & at least one Commodore compatible Disk Drive.

Supports: Expanded Video RAM (to 64K), Both RAM Expanders, The 1351 Proportional Mouse, Joysticks and most Dot Matrix Printers



```

•50 REM ROUND TO TENTHS
•60 B=INT(A*10+.5)/10
•70 REM ROUND TO HUNDREDTHS
•80 C=INT(A*100+.5)/100
•90 REM ROUND TO THOUSANDTHS
•100 D=INT(A*1000+.5)/1000
•110 PRINT" DIPOLE LENGTH IS[7" "]"A" FEE
T"
•120 PRINT" ROUNDED TO TENTHS[6" "]"B"[3"
"]FEET"
•130 PRINT" ROUNDED TO HENDREDTHS "C" F
EET"
•140 PRINT" ROUNDED TO THOUSANDTHS "D" FE
ET"

```

RESET TO 64 MODE

The reset switch on the C-128 is a very nice feature, especially in the C-64 mode where you must perform a reset to gain control of the machine after using many commercially available software titles. Unfortunately, however, in order to go back to the C-64 mode, you must also hold down the COMMODORE key while pressing the reset switch. Since my family only uses the C-64 side of the computer, they felt it was an inconvenience to press both the COMMODORE key and the reset switch. So I wrote the program below, saved it on disk as "RESET TO 64 MODE", and told them to enter (from the C-128 mode): RUN"RE-

SET TO 64 MODE".

When the program is run, it will GOTO the 64 mode. But more important, only the reset switch need be pressed to return to the 64 mode.

—Shawn K. Smith
Bronx, NY

```

•0 REM RESET TO C64 BY SHAWN K. SMITH
•1 BANK1:POKE65528,77:POKE65529,255:GO64

```

FREE 'N EASY

It's definitely handy to be able to check the bytes free on your 64, especially when using memory-eating monsters like arrays. As you know, PRINTFRE(0) is built into the machine for keeping track of memory usage. Unfortunately it has two drawbacks. First of all, if you have more than 32767 bytes free, the 64 merrily displays a negative number. When this happens, you'll have to type PRINTFRE(0)—65536*(FRE(0)<0) in order to get an accurate reading. Secondly, if you check the bytes free with relentless regularity, your poor fingers will be worn to a frazzle in no time. There is a better way. *Free 'n Easy* quickly and accurately displays the bytes free, no matter what their number.

After saving a copy of *Free 'n Easy*, run it. This POKES the data into memory. To switch it on, type SYS700, then press RETURN. You switch it off the same way. The first SYS turns it on, the second turns it off, etc. Now you can load, save, and work on whatever you want.

Continued on page 98

THEY'VE DONE IT AGAIN!

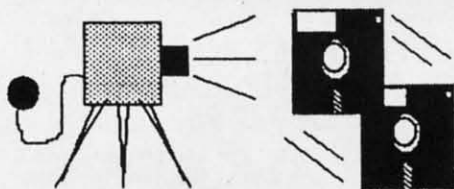

The programmers who created Snapshot 64, the hottest "memory capture" utility on the market, have done it again! Introducing SUPER SNAPSHOT, the ultimate cartridge for the C64/C128.

SUPER SNAPSHOT combines several different functions into one revolutionary new cartridge. First and foremost, SUPER SNAPSHOT is a state-of-the-art memory capture device. This means that you can load a program into your computer's RAM and, at the touch of a button, capture an exact image of your computer's memory. That image can then be saved to disk, allowing you to make working, UNPROTECTED backups of your software!

And that's just the beginning—here're some of the highlights of this incredible cartridge:

- SUPER SNAPSHOT works on the C64 or the C128 in the 64 mode!
- Will copy 99.9% of all memory resident software on the market today!
- SUPER SNAPSHOT files will run without the cartridge being plugged in!
- No experience required thanks to our window driven user menus!
- Allows you to combine several different programs onto a single disk!
- 24K on board—easily expandable to 40K with plug in EPROM's!
- Our TurboDOS is the most compatible fast loader we've ever tested!
- The special built in DOS wedge commands will support devices 8, 9, 10 and 11.
- Our ROM-based machine language monitor will NOT corrupt memory!
- Unique RESUME feature lets you flip in and out of running programs!
- Hi-res screen dump works with 1525, 1526, & compatibles like Epson & Gemini!
- SUPER SNAPSHOT also works with all aftermarket disk drives tested to date, such as the MSD, FSD, Enhancer, and more.

• Special Bonus: 40 FREE customized designed Kracker Jax parameters complete with fast copier.

Why buy a separate cartridge for each major function? A fast loader cartridge. A machine language monitor. A screen dump. DOS wedge commands. A memory capture utility. What would it cost for four or five cartridges, not to mention an expansion board to hold them all? Thanks to SUPER SNAPSHOT, you'll never have to find out! SPECIAL OFFER FOR SNAPSHOT 64 OWNERS: Send us your working Snapshot 64 cartridge (with the original owner's manual AND the function key overlay card) in good, working condition with your order for a \$10.00 discount off the price of the new SUPER SNAPSHOT! This offer applies only to direct orders.

SUPER SNAPSHOT 64/ONLY \$49.95

COMPUTER MART

Need more info? Call or write for our free catalog

DEALERS—Don't miss out on this one—CALL!

CHECKS, MONEY ORDERS OR VISA/MASTERCARD.

Mail your order to: Computer Mart
2700 NE Andresen Road/Vancouver, WA 98661
Phone orders welcome: 206-695-1393
Same day shipping



PLEASE NOTE: Free shipping & handling on all orders. • COD orders must add \$3.00 to total order. WA residents must add 7.3% sales tax. Sorry, no COD orders accepted from outside the U.S. • All orders must be paid in U.S. funds. • Overseas orders please add \$5.00 per unit. Canadians may order from: Marshview Software, P.O. Box 1212, Sackville, N.B. E0A 3C0

AMIGA SECTION

CHAMPIONSHIP BASEBALL GFL CHAMPIONSHIP FOOTBALL

Gamestar

Amiga

Disk; Baseball \$39.95, Football \$44.95

Although other publishers produce action-strategy sports games, Gamestar has set the standard against which all other similar programs must be measured. The company has now issued two of its best team sports titles for the Amiga.

Although many notable designers and programmers have worked on Gamestar's titles, including the pair discussed here, much credit goes to the company's president and chief designer, Scott Orr. His vision of what an action-strategy sports simulation should be transcends the details of any individual Gamestar disk program.

As a group, *Championship Baseball* and *GFL Championship Football* are easy to learn, yet require practice to master. Both rely primarily on joystick or mouse order entry and employ multiple screens to catch all the action and the strategy which underlies it. They both have superb animated graphics, thorough documentation, and tremendous replayability.

These "family traits" guarantee that Gamestar creations will be good, solid entertainment. But it is their wealth of detail, special features, and ability to capture the essence of the sports which they simulate that make them great computer games.

Championship Baseball brings new sophistication to arcade-style hardball. Although the user can play an exhibition with a prefabricated team or take batting practice, options allow the armchair manager to field customized squads in a league play framework.

Drafting a team is surprisingly painless. Menus give alternatives for each regular and pitcher, plus a small selection of utility men. The hitting style (liner or slugger) is shown next to each fielder, along with his ratings for batting, catching, running, and throwing. Pitchers have three ratings: speed, control, and stamina. As a special kick, the computerist can name each team

member. There's nothing like steam-rolling one of *Championship Baseball's* four divisions with a team of old girlfriends or Irangate conspirators.

All this is only preamble to an outstanding action contest. A split-screen display shows an overhead view of the field on the left, and a close-up of the batter-pitcher confrontation from the catcher's viewpoint on the right. If the batter hits the ball, the field display fills the entire screen to facilitate catching the ball, throwing it to the right base, and controlling the runners.

Holding the button and pushing the stick in one of eight directions orders one of eight pitching deliveries. The defensive manager in this one- or two-player game can toss fastballs, curves, sliders, screwballs, and knucklers. The offensive manager times the pitch and,

Championship Baseball's split screen offers overhead and catcher's-eye views, changing to a full field perspective when the batter hits the ball.
READER SERVICE NO. 164



GFL Championship Football's secondary screens provide overall field view, but first person perspective play execution is the most notable.
READER SERVICE NO. 165



Featured This Month:

Championship Baseball
GFL Championship Football.....53

Marauder II54

Amiga Trackball57

using the joystick, swings away or drops a bunt.

While the ratings definitely color the action, hand-eye coordination and reflexes dominate play. The joystick command control scheme lets the onscreen players take leads, steal, pick off runners, slide into bases, and much more. *Championship Baseball* feels real and moves fast, two outstanding qualifica-

Re-ink ANY FABRIC RIBBON
automatically for LESS THAN
5 CENTS with

MAC INKER™



Over 11,000
cartridges and
spools
supported!

MAC INKER

IMAGEWRITER I AND II	\$42.00
UNIVERSAL (cartridge or spool)	\$68.50
MULTICOLOR IMAGEWRITER	\$80.00
MULTICOLOR ADAPTER ONLY	\$40.00
Shipping (first unit)	\$3.00

■ Lubricated DM INK EXTENDS PRINT-HEAD LIFE! Black, blue, brown, red, green, yellow, purple, orange - 2 oz. bottle \$3.00; pint \$18.50. Gold, silver, indelible and OCR inks available. Heat transfer MacInkers and ink available plus a complete range of accessories for special applications.

■ Top quality, GUARANTEED, double density ribbon cartridges and reloads available.

■ DEDICATED MACINKERS AVAILABLE FOR EXTRA LARGE OR SPECIAL CARTRIDGES.

MERCURY MODEM

\$149.00

Shipping \$4.00



*100% Hayes™ compatible! ■ 24 month warranty. ■ Status lights. ■ Speaker. ■ 300/1200 baud. ■ Call progress detection.

Quick Link communications software:

MS DOS and Macintosh	\$29.95
with modem	\$15.00
Cable	\$15.00

*Hayes is a trademark of Hayes Microproducts.

A BUFFER AND A DATA SWITCH!

PROTEUS™



The "Siamese" Buffer	
64K	\$199.00
256K	\$299.00
Cable	\$10.00
shipping	\$4.00

■ Proteus directs two printers (working simultaneously) and frees your computer for other applications.

■ Now you can merge a form letter with your mailing list, set up one printer with letterhead, the other with envelopes, press "START" and RELAX while

PROTEUS DOES IT ALL— ALL AT ONCE!

■ Compact. ■ 2 parallel ports. ■ Multiple copy capability. ■ "Flexible Capacity" buffer for each port.

1986 "Best Buy of the Year" Award! — Computer Shopper

SPECIAL OFFER: For orders of \$100.00 or more. Say you saw it in **AHOY!** and get a free keychain, beeper and flashlight combined! A \$15.00 value!

ORDER TOLL-FREE
1-800-547-3303

In Oregon (503) 626-2291 (24 hour line)

We are and always will be your

Computer Friends®

14250 N.W. Science Park Drive
Portland, OR 97229, Telex 4949559
Dealer Inquiries Welcome.

Reader Service No. 155

tions for an action baseball simulation.

GFL Championship Football can also simulate a season of league action, but its most notable innovation is the first-person perspective. The secondary screens provide the overall field of the game, but the real excitement is the dynamically animated play execution screen.

Before a team can run a play from scrimmage, the coach must call an offensive or defensive play for the next down. A pair of menus, one each for offense and defense, list the possibilities. Pushing the joystick highlights each choice in turn, and pushing the button locks in the command.

That's when *GFL Championship Football* moves into overdrive. The graphics put the computerist right on the field as the running back or receiver on offense. As a running back, for example, you take the handoff, scoot laterally behind your line of trusty computer-controlled blockers, and hit a hole or swing around end. You can snap the joystick handle to stiff-arm a would-be tackler, but unless your man scores a touchdown, a burly defender's lunge is the last thing you'll see before the whistle signals the end of the play.

GFL Championship Football sounds even better than it looks, if that's possible. Each play from scrimmage is a symphony of thundering footsteps, gargantuan grunts, and the teeth-rattling crunch of bodies colliding.

Don't expect to breeze to the league title the first time. *GFL Championship Football* is probably the most demanding action sports simulation ever produced. Yet if any computer game is worth a couple of hours of study, this

is it. *GFL Championship Football* is a Super Bowl champion among action football titles.

Activision, 2350 Bayshore Parkway, Mountain View, CA 94043 (phone: 415-960-0410).

—Arnie Katz

MARAUDER II

Discovery Software International
Amiga

Price: \$39.95

Some things never change. No sooner does a new computer appear on the market than it is followed by third-party copy protected software. This software is immediately followed by a series of copy programs designed to duplicate the aforementioned copy protected software and to give the users back their government-granted right to create archival copies of their owned software.

More often than not, in what seems to be an exercise in contradiction, the copy programs themselves are copy protected. This of course prompts the producers of subsequent copy programs to show their prowess by providing the capabilities to copy the copy protected copy programs. And so on and so on.

The Amiga has not escaped this syndrome. From the day of its introduction we have found copy protected software to be readily available. These programs were closely followed by *Marauder* from Discovery Software International. In spite of its rather rambunctious name, *Marauder* did a reasonable job of copying the software available at the time. However, as the copy protection on the Amiga matured, it was gradually left behind.

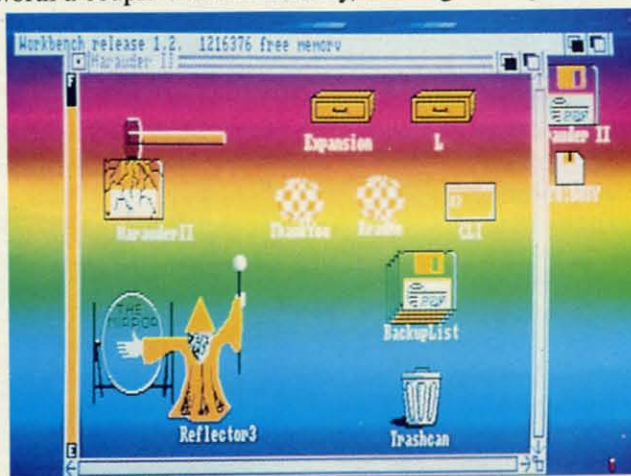

Yes, that's a Workbench screen. To get it, boot up *Marauder II*, switch screens with the left-Amiga and n or m combo and pull down the Workbench screen a hair. **READER SERVICE NO. 166**

PHOTO: MORTON KEVELSON

Explore the Potential of Amiga!



NEW YORK
October 10-12, 1987

LOS ANGELES
January 22-24, 1988

CHICAGO
July 22-24, 1988

Featuring

Keynote Sessions

Jay Miner, the Father of the Amiga™, will open the New York **AmiEXPO**. *R. J. Mical*, the Designer of Intuition, will provide insights into software development.

Exhibition Hall

A sampling of exhibitors:

Activision, Inc.
Amazing Computing
Amigo Business Computers
ASDG, Inc.
Brown-Wagh Publishing
Byte by Byte
Central Coast Software
Computer Systems Associates
Creative Microsystems, Inc.
Firebird Licensees, Inc.
Lattice, Inc.
Liquid Light, Inc.
Manx Software Systems
Microillusions
NewTek, Inc.
New Horizons Software
PiM Publications, Inc.
Octree Software
Word Perfect Corporation

Amiga™ is a registered trademark of
Commodore-Amiga, Inc.

Development Forums

Intensive working sessions with the leading Amiga developers, such as *NewTek*, detailing specific products.

User Seminars

- The Architect's Amiga
- Art Direction and the Amiga
- The Amiga in Video Production
- Amiga MIDI: Lights, Sound, Action!
- The Ultimate Game Machine, Amiga
- Amiga's Desktop Color Publishing
- "Vax in a Box" - Amiga Engineering

* AND MORE *

For information call **800-32-AMIGA** (in New York call 212-867-4663) or complete the form and return it to:

AmiEXPO Headquarters

YES! Send me more info on AmiEXPO !	
Name	_____
Company	_____
Address	_____ _____ _____
Telephone	_____ _____

Return form to:
AmiEXPO Headquarters
301 East 43rd Street, Suite 301
New York, New York 10017



Free Spirit Software, Inc.

538 S. Edgewood
La Grange, IL 60525
(312) 352-7323

Super Disk Utilities

The ultimate utilities disk for the C128 & 1571. Included among its many features are:

- Two drive copy program for the 1571
- Single drive copy program for the 1571
- File unscratch utility
- Create auto-boot utility
- Lock & unlock files utility
- File copier for one or two 1571's
- Utility to format in 1541, 1571 or IBM system 34 format
- CP/M Plus disk copier
- Direct DOS commands
- Analyze disk format utility (including Commodore & alien disk formats)
- Write protect utility
- Disk Editor - Individually trace files, edit in hex or ASCII simultaneously, print in hex and ASCII to any sector on disk
- CP/M Plus disk editor
- RAM Writer - Read & write to drive RAM
- ROM Reader - Read drive ROM
- Assemble/Disassemble drive RAM & ROM
- Erase a track or bulk erase a disk
- Most utilities also work on 1541
- And much, much more!

A complete utilities disk for only \$39.95!

1541/1571 Drive Alignment

1541/1571 Drive Alignment reports the alignment condition of the disk drive as you perform adjustments. On screen help is available while the program is running. Works on the 1541, 1571 in either 1541 or 1571 mode, C64, SX64, C128 in either 64 or 128 mode! Autoboots to all modes! Manual includes instructions on how to load alignment program even when the drive is so misaligned that it will not load anything else. Eliminate downtime & costly repairs! Only \$34.95!

Super Disk Librarian

Full featured disk cataloging & library system for the C128 in 128 mode. Catalogs up to 1000 disks and 15,200 program names! Operates in fast mode with 80 column display. Reads & catalogs 1541, 1571 & CP/M Plus disk directories. Reads heavily protected disks. Catalog up to 25 programs on a disk with a single keypress or selectively catalog programs. Stores in seven categories: Games, Education, CP/M, Archival, Telecommunications, Utilities or Productivity. Recall by category, program name, disk name or locator number. Printer output includes library index, full library report, master program list, category program list & disk labels. A second drive can be addressed as a data disk. Only \$29.95!

Super 64 Librarian

Complete disk cataloging and library system for the C64. Reads & files disk directories in 15 user-defined categories. Individual selection of program names to be filed. Includes space for user comments about programs. Recall by category, program name, etc. Printer output includes disk labels. Catalogs approximately 200 disks dependant upon number of programs and length of user comments. Organize your C64 disk library for only \$29.95!

FREE SHIPPING & HANDLING! Illinois residents add 8% sales tax. Send check or money order to:



Free Spirit Software, Inc.
538 S. Edgewood
La Grange, IL 60525



Reader Service No. 151

The people at Discovery Software did not remain idle. Following a brief hiatus they presented *Marauder II* (seems everybody is into sequels these days), probably the most effective copy program for the Amiga available at this time.

Marauder II has all the earmarks of a successful copy program. It has a flashy screen to which the accompanying screen shot does not do justice. The rainbow of colors continuously scroll up the display. It generates a startling digitized sound when it boots up. It has a separate routine for copying the copy protected disk of its closest competitor, thereby clearly demonstrating its superiority. It is properly adapted for the Amiga with an easy to use, icon-based, mouse-driven interface, and it supports multitasking. Most important of all it is easily upgradable at reasonable cost, which permits it to indefinitely forestall its own obsolescence.

The key to *Marauder II*'s upgradability is also the basis of its intelligence. Rather than attempting to copy via brute force duplication, *Marauder II* utilizes a "brain module" for the basis of its operations. The brain module represents the intelligence of its programmers. It automatically recognizes a host of copy protected programs and provides the data which allows *Marauder II* to duplicate this program, and in most cases also strip the copy protection at the same time. In essence, *Marauder II* is a parameter copier with a built-in parameter list.

The brain module is a standard AmigaDOS file which may be easily installed by the user. New brain modules are available to registered owners for a \$15 fee. This fee covers the cost of developing new parameters, which is done on a continuous basis. Brain modules can be ordered by mail, or they can be downloaded from Discovery Software's own bulletin board. It is not necessary to purchase every issue of the brain module to be fully up to date. Each brain module incorporates all the program parameters of all the preceding brain modules.

Marauder II also offers several mundane advantages over the AmigaDOS Diskcopy command. To begin with, *Marauder II* can make an exact duplicate of a disk, something that Diskcopy does not do. *Marauder II* is also slight-

ly faster than Diskcopy, at 87 seconds versus 102 seconds more or less. *Marauder II* is also capable of making up to four simultaneous copies of a disk. Of course, your Amiga will need three external disk drives as well as the internal drive, and at least one megabyte of expansion RAM. If your system has the extra RAM, then the disk can be read into memory and multiple copies can be generated forever after without any further disk reads. Even without the extra memory, you can produce up to three simultaneous copies if you have the external disk drives.

Although *Marauder II* is fully automatic and works best with its default settings, there are several options available on its pull-down menus. The default analytical setting may be defeated by choosing the verbatim option. This turns off the program's ability to analyze the original disk and generates an exact duplicate if possible. You may also turn on the verify option, which checks the destination copy for deviations from the original. This may be useful for detecting a damaged destination disk. Some esoteric operations may also make use of *Marauder II*'s ability to synchronize with the disk's index hole while copying.

Marauder II includes several stand-alone utilities on its Workbench disk, not all of which are described in the manual. The *Marauder II* manual also forms the basis of its own copy protection. When you first boot up you will be required to enter a word from a specific location in the manual. The specific word changes each time you boot up. Getting back to the stand-alone utilities, if you examine both the root directories and the c directory you will find the following:

c/IDent: File Identifier. Reports the file name, file size, checksum and date information.

c/Peek: Displays the hex and ASCII contents of a file. Peek is similar to the AmigaDOS Type command, with hex option enabled, except it lets you specify the starting position in the file and the number of bytes to display.

c/XFind: Locates a specified pattern of hex bytes and reports on the location of each match.

Diskwipe: Completely and quickly clears an entire disk. This is slightly faster than reformatting the disk.

Decoder: Completely decrypts early Electronic Arts software to permit fast-loading.

DiskErr: Scans an entire disk and reports all errors.

Most of these utilities were put on the *Marauder II* distribution disk to permit the decrypting and copying of new software by remote control. If you should come across a program which *Marauder II* cannot copy and if you happen to give Discovery Software a call, you may be instructed on the use of these utilities on the recalcitrant software. If the conditions are right you will be rewarded with a working copy and Discovery Software will have a new parameter for the brain module.

Multitasking is possible with *Marauder II*. The underlying Workbench screen may be accessed with the left-Amiga and n or m key combinations. Of course disk operations are not possible, as *Marauder II* takes control of the disk drives. *Marauder II* may be easily installed on any Workbench disk using the provided utility.

Marauder II is a worthwhile investment for serious Amiga users. As of this date, Discovery Software has already issued seven brain module updates. Updates have been coming at the rate of once a month. These people are certainly dedicated to their task.

Discovery Software International, 903 East Willow Grove Avenue, Wyndmoor, PA 19118 (phone: 215-546-1533).

—Morton Kvelson

AMIGA TRACKBALL

Zebra Systems, Inc.

Amiga

Price: \$49.95

If you want to really make mouse-tracks with your Amiga, then replacing its mouse with a trackball may be just the way to go. We have in general been most satisfied with the mouse as an input device for the Amiga. We found it takes very little practice to become adept at its tail twitching and ear clicking. However, we have been encountering some difficulty with the other denizens which inhabit the desktop upon which our Amiga resides. These creatures have developed the insidious habit of encroaching upon the territory which our mouse has reserved for its own use.

We have found the Amiga's mouse to be an extremely territorial beast. When crowded it will frequently react by leaping off the desktop and thereby becoming nearly useless. Zebra Systems has come up with an alternative to the territorial mouse. It seems that WICO, the well-known maker of sturdy joysticks and trackballs, has left that field of endeavor. Zebra Systems has acquired a quantity of the trackballs and in a fit of ingenuity has decided to modify them for use with the Amiga. Since the hardware of a trackball is essentially an inverted mouse, it was only necessary to design a single circuit board to replace the one made by WICO.

The requirement for two push buttons means that the modified trackballs were originally intended for the Apple computers. On this model a single large push button is situated at the upper left hand corner of the trackball. This button has been wired up to correspond to the left mouse button. A second, smaller button is situated just below the first on the left side. This button corresponds to the right mouse button. In addition, Zebra Systems has installed a jack and adaptor cable to allow the mouse to be plugged into the trackball.

This enables only the push button functions on the mouse and not the movement functions.

In use we found the arrangement to be most agreeable. As a rule the trackball worked best for point and click type operations. The click-drag-release function was slightly awkward at first, although we were able to master it with either hand. With the addition of the mouse we found the availability of the push button on both sides of the keyboard to be the best of both worlds. Elimination of the roaming mouse solved some of our desktop territorial problems. We also noticed that both the mouse and trackball cables were long enough to reach around the back of the computer, eliminating some of the clutter around our keyboard.

The supply of surplus modified WICO trackballs is definitely limited, so you may have to hustle to get one. Alternatively, if you already own a trackball and you have some ability with electronic construction, we'll supply a schematic next month which may be sufficient to let you modify your own.

Zebra Systems, Inc., 78-06 Jamaica Ave., Woodhaven, NY 11421 (phone: 718-296-2385). —Morton Kvelson

COPY II[®] 64/128

BACKUP PROTECTED SOFTWARE FAST.

From the team who brought you Copy II Plus (Apple), Copy II PC (IBM) and Copy II Mac (Macintosh) comes a revolutionary new copy program for the Commodore 64/128 computers.

- Copies many protected programs — automatically. (We update Copy II 64/128 regularly to handle new protections; you as a registered owner may update at any time for \$15 plus \$3 s/h.)
- Copies even protected disks in under 2 minutes (single drive).
- Copies even protected disks in under 1 minute (dual drive).
- Maximum of four disk swaps on a single drive.

- Includes fast loader, 12-second format.

Requires a Commodore 64 or 128 computer with one or two 1541 or 1571 drives.

Call 503/244-5782, M—F, 8—5 (West Coast time) with your  in hand. Or send a check for \$39.95 U.S. plus \$3 s/h, \$8 overseas.

\$39.95

Central Point Software, Inc.
9700 S.W. Capitol Hwy. #100
Portland, OR 97219

Central Point
Software
INCORPORATED

Backup utilities also available for the IBM, Apple II, Macintosh and Atari ST.
This product is provided for the purpose of enabling you to make archival copies only.



Art Gallery Disk Sale

The images on these pages are now available on a monthly disk. Multicolor images are supplied in *Koala* format, while high-resolution images are in *DOODLE!* format. Included are a slide show for easy viewing, along with a bit map dump for your 1525 printer or properly interfaced equivalent. A sample *Art Gallery* disk with slide show and printer dumps is \$10; or send a stamped and self-addressed envelope (business size) for a listing of available *Art Gallery* collection disks. Prices shown are for US and Canada. All others add \$3 per disk. New York State residents please add appropriate sales taxes. Disks may be ordered from Morton Kevelson, P.O. Box 260, Homecrest Station, Brooklyn, NY 11229.

Contribute to Ahoy!'s Art Gallery

The *Ahoy! Art Gallery* offers the opportunity for fame and fortune to any and all aspiring Commodore artists. Simply send Morton (see address above) your work on disk indicating the drawing package or file format of the images. Inclusion of a self-addressed post card will guarantee an immediate response. All graphics produced on the C-64/ C-128, Plus/4, and Amiga computers are eligible. In exchange your work will receive the opportunity for display in these pages. All published works will receive royalties based on the monthly *Art Gallery* disk sales. Also, both published and unpublished images may be included on *Art Gallery* collection disks.

Note that the *Art Gallery* is not a contest. Published pictures are selected in an arbitrary and capricious fashion by the *Ahoy!* Art Director based solely on the artistic merit of the individual images.

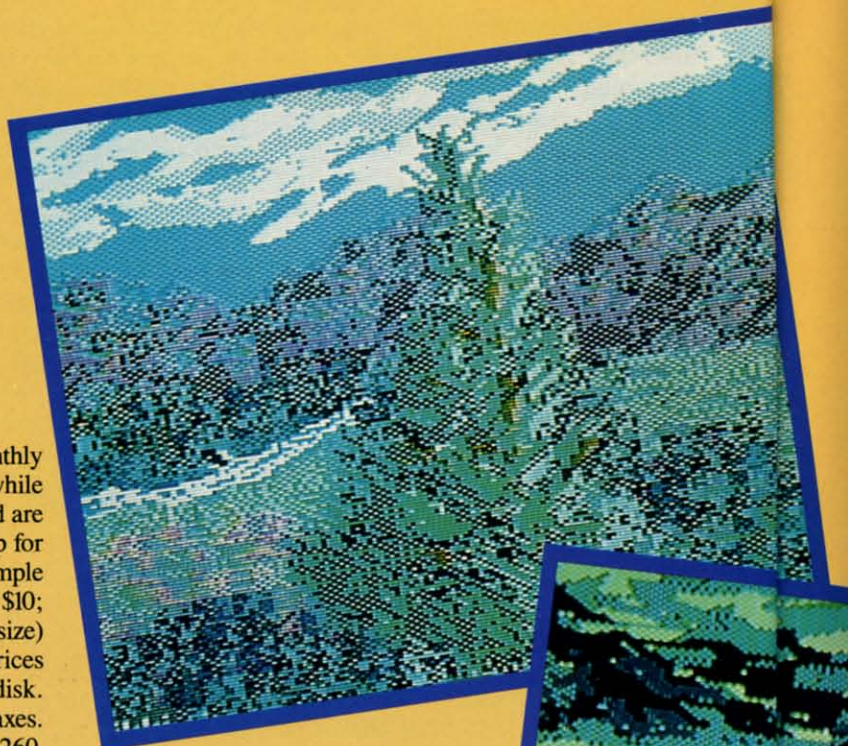

In case you can't move your computer to the veranda for these summer months, we've brought the great outdoors indoors. Top row: *Fall* by Nikki Lewis (Des Plaines, IL); *Ballagio* by Albert Valsecchi (Milano, Italy). Middle: *River* by Barri Olson (Madison, WI). Bottom: *Place Jacques-Cartier* by Robert M. Ellis (Quebec, Canada); *Island* by Gerald J. Abear (Las Cruces, NM); and *Farmer* by A. Black (Santa Rosa, CA). All artists used *Koala* except Ellis (Animation Station) and Abear (CADPIC).

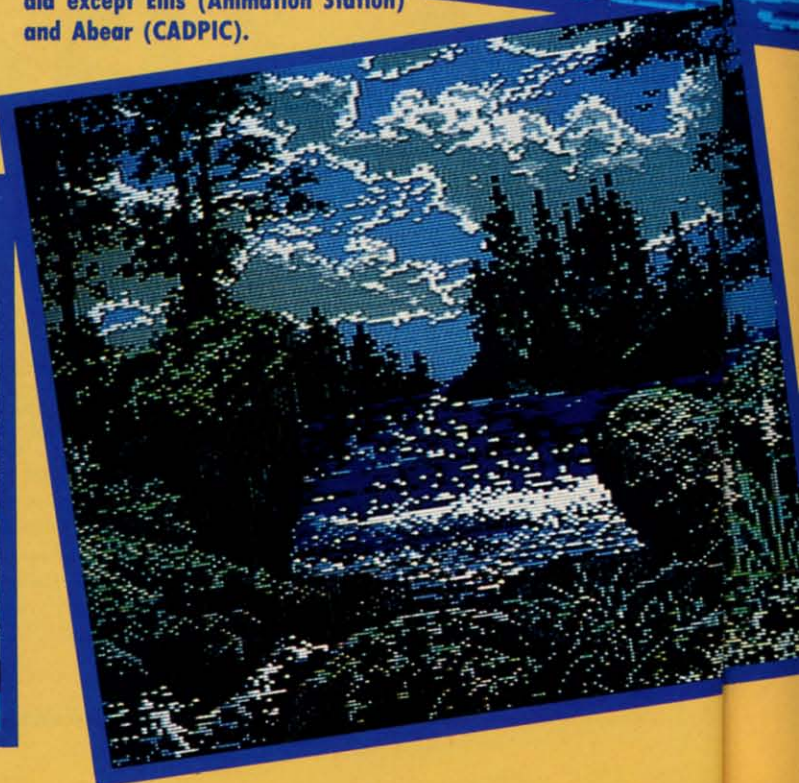



ARCHER

FOR THE C128

BY CLEVE BLAKEMORE

If I have any strong memories from my youth, they are probably of the arcades. There always seemed to be an incredible, surrealistic adventure waiting within the confines of the darkened, carpeted interiors: a great struggle between good and evil I could not find in the real world, always only a quarter away.

I was never much interested in the standbys like *Defender* or *Pac-Man*, but confess to having been in love with the old classic *Venture*. You remember—the little smiley face that battled a host of vile fiends with only hits wits and arrows, descending deeper and deeper on a lone journey into the netherworld in quest of glory below. What courage! What cunning! I saw volumes of character carved in the lines of that simple, confident grin.

They say the best games are the ones you make for yourself, and I admit the game *Archer* was inspired by that swell arcade hit, now long since gone to its resting place in the silicon graveyard.

This is no bare-bones game, either. It utilizes 25 sprite shapes, 3 interrupt driven songs, fast machine language aided action, 10 dungeon levels and 5 different floor plans, each with assorted creatures, traps, and puzzles. It also has an intriguing title screen with a smooth scrolling backdrop.

The program is a hybrid BASIC 7.0/machine language game, and the movement is smooth and exciting. You'll need a high quality joystick with good movement in the diagonals plugged into Port 2 to play.

The program will take a moment to load the interrupt and sprite data before the title screen appears. Press the fire button to start the game.

The first thing you'll always see is a large overview of the dungeon level you're on first, with the little green face representing you. Guide the Archer to the doors of each of the rooms in the dungeon while dodging Loog and Moog, two troll sentries you'd do well to avoid, because your arrows will never pierce their rough hide.

Upon your first entry into any dungeon level, the floor will be littered with a sampling of diamonds which you can pick up as you go for bonus points, each diamond worth $LEVEL \times 50$.

When you enter the door of the rooms, the screen will blank for a moment, then cut to a blown-up interior of the inside of that room, and a blown-up version of the Archer, complete with bow and arrow. To move, simply push the joystick in the desired direction. To fire, point and push the button.

Each dungeon has several different rooms, each possessing a different treasure. You must penetrate each room and collect the treasures before the doors to the staircase at the upper left will open, enabling you to descend to the next

level. Each time you pick up a treasure, it will appear in the "booty" bracket at the bottom of the screen. Notice that when you reemerge into the large scale map, Loog and Moog have gathered up any diamonds remaining.

The value of the treasures you collect depends on the level and type of menace in the room. Each dungeon creature you kill is worth $LEVEL \times 1000$. You can elect just to collect treasure, or go for the points and try to clean out the rooms of monsters as you progress.

There are more than monsters to fight here. There are also "alcoves," little traps with treasure inside guarded by shifting walls, or rotating panels. Timing and precision are required to survive them.

If you make it to the tenth level, you will definitely be one of the elite, because I have only made it once myself as of this writing. Things get really frantic in the more advanced levels of the dungeon, requiring anticipation and accurate, cobra-fast reflexes.

You start the game with three men, with a possible bonus man when you make it to level five. The remaining Archers are displayed at lower right.

The listing is pretty long, so save a copy before running it (as you should always do anyway) in case a typo error in the data statements should cause the interrupt to crash the computer.

There are three songs that play in the background during the game, tentatively titled "Archer's Theme" (title screen), "The Troll's Dirge" (dungeon overview) and "Archer's Crusade" (inside rooms). You may recognize the flute tune that plays behind the title screen—it's lifted from a melody by Mozart. ☐ **SEE PROGRAM LISTING ON PAGE 93**



SCUTTLEBUTT

Continued from page 12

included here will procure you a copy of *Planetfall* for \$14.95.

Infocom, Inc., 617-492-6000 (see address list, page 12).

JFORTH

Based on the Forth '83 standard and supporting FIG and Forth-79 as well, *JForth* for the Amiga (\$99.95) contains both an interpreter and a compiler, providing an interactive environment that



It's an interpreter. It's a compiler.
READER SERVICE NO. 169

makes it possible to compile programs directly from the keyboard. A technique known as JSR-Threading ties together compiled programs, making all code produced by the compiler directly executable.

Delta Research, 415-485-6867 (see address list, page 12).

BUYER BEWARE

Bad news about Schneider Software, whose offering of public domain disks was publicized in March's *Scuttlebutt*. We've heard from numerous readers who sent the \$2.00 Schneider requested for a disk-based catalog, received back their cancelled checks, but...you guessed it. No disks. And no answers to the letters we've written to Schneider trying to redress the problem. If you've lost a deuce to these big-time operators, write to the Pennsylvania Attorney General's Bureau of Consumer Protection at 358 State Office Building, 100 Lackawanna Avenue, Scranton, PA 18503 (phone: 317-963-4913). If you won't do it for the two dollars, do it to help keep these folks from trying for similar mail order bonanzas in the future.

THE LOWEST
PRICES

THE BEST
SERVICE

ELECTRONIC ONE*

PHONE
LINES
OPEN

10-6 E.S.T.
M-F

CALL (614) 864-9994 • P.O. Box 13428 • COLUMBUS, OHIO 43213



commodore

SOFTWARE

SOFTWARE

SOFTWARE

SPECIALS

HARDWARE		SOFTWARE		SOFTWARE	
64C 64k COMPUTER	159.99	ACE OF ACES	22.99	GEOS	39.99
128C 128k COMPUTER	229.99	HEART OF AFRICA	9.99	PRINT SHOP	27.99
1541C DISK DRIVE	169.99	ONE ON ONE	9.99	BUSINESS FORM	
1571C DISK DRIVE	239.99	FLIGHT NIGHT	18.99	SHOP	22.99
1802C MONITOR	189.99	TOUCH FOOTBALL	9.99	NEWSROOM	29.99
1902A RGB MONITOR	269.99	KARATE CHAMP	22.99	MACH 5	22.99
		SILENT SERVICE	18.99	MACH 128	27.99
COMPUTER ACCESSORIES		TAG TEAM		FAST LOAD	24.99
1351 MOUSE	39.99	WRESTLING	24.99	TURBO LOAD & SAVE	17.99
RS 232 INTERFACE	39.99	LEADER BOARD	22.99	WORD PRO	
MESSANGER MODEM	34.99	GUN SHIP	22.99	W/TURBO	22.99
AVATEX 1200 MODEM	79.99	SUBLOGIC FOOTBALL	29.99	WORD PRO	
AVATEX 1200HC		SUBLOGIC BASEBALL	26.99	128 W/FILE	22.99
MODEM	109.99	UP PERISCOPE	18.99	SPREADSHEET	22.99
XETEC JR.	39.99	SUB BATTLE	24.99	FILE PRO 64	18.99
XETEC SR.	56.99	GAME STAR		POWER C	22.99
PRINTERS		BASKETBALL	18.99	PAPERCLIP W/SPELL	28.99
STAR NX10	199.99	TENTH FRAME	24.99	SUPERBASE 64	49.99
STAR NX10C	219.99	SPY VS SPY	9.99	SUPERBASE 128	59.99
FORTIS DM 1310		KARATEKA	18.99	POWER ASSEMBLER	29.99
(130CFS)	199.99	COMMANDO	24.99	POCKETWRITER 64	27.99
STAR POWER TYPE	169.99	AUTODUAL	29.99	CERTIFICATE MAKER	28.99
PANASONIC 1081i	189.99	BARDS TALE II	11.99	DATA MANAGER 128	39.99
PANASONIC 1091i	259.99	CHESTMASTER		WORD MANAGER 128	39.99
SEIKOSHA 1000 VC	169.99	2000	24.99	SWIFT CALC 128	39.99
		FLIGHT SIM II	29.99	SWIFT TAX	33.99
		JET	26.99	PAPERCLIP II	49.99
		SKY FOX	22.99	COPY II	24.99
		ARTIC FOX	24.99	TOY SHOP	34.99

HOW TO ORDER: CASHIER CHECK, MONEY ORDER, MASTERCARD* OR VISA* (ADD 4% FOR CHARGE CARDS) ... NO PERSONAL CHECKS ... NO C.O.D.'S ... SHIPPED U.P.S. ... ALL PRICES SUBJECT TO CHANGE WITHOUT NOTICE.
SHIPPING: ADD \$3.00 ON ALL ORDERS UNDER \$100.00 ... ADD \$5.00 ON ALL ORDERS OVER \$100.00. ACTUAL FREIGHT CHARGED ON MULTIPLE ORDERS.
INTERNATIONAL: ACTUAL FREIGHT CHARGED ON ALL ORDERS OUTSIDE THE CONTINENTAL UNITED STATES INCLUDING A.P.O.
POLICIES: NO RETURNS WITHOUT A RETURN AUTHORIZATION ... NO RETURNS UNLESS DEFECTIVE. ALL DEFECTIVES WILL BE EXCHANGED ... NO EXCEPTIONS. PLEASE SPECIFY ...

CALL OR WRITE FOR FREE CATALOG

CALL ELECTRONIC ONE (614) 864-9994 OR WRITE

Reader Service No. 153

SAVE

WITH THE
Ahoy!

DISK MAGAZINE

The money-saving subscription rates for *Ahoy!* magazine and the *Ahoy!* program disk are now even lower!

If you subscribe to the *Ahoy! Disk Magazine*—magazine and disk packaged together—you'll receive the two at substantial savings over the individual subscription prices!

YEARLY SINGLE ISSUE PRICE (12 ISSUES)	SEPARATE SUBSCRIPTION PRICE (12 ISSUES)
Magazine: \$ 35.40	Magazine: \$ 23.00
Disk: \$107.40	Disk: \$ 79.95
TOTAL: \$142.80	TOTAL: \$102.95

**AHOY! DISK
MAGAZINE
12 ISSUES
\$97**

Use the postpaid card bound between pages 66 and 67 of this magazine to subscribe. (Canadian and foreign prices are higher.)

The *Ahoy! Disk Magazine* is also available at Waldenbooks and B. Dalton's bookstores, as well as other fine software outlets.

RUIPERT REPORT

Continued from page 40

computer to be run in FAST or SLOW mode with the 80 column display. Upon returning to 80 columns from 40 columns, the computer will always be in SLOW mode.

USING IT

You may assemble this program yourself if you want to modify or relocate it. You may change the ORG statement in line 111. You may run the BASIC program SCRNSWAP LOADER on page 84 if you prefer. This BASIC program POKes the machine language object code into memory, then performs a SYS 5376 to run the initialization portion.

Be sure to save the BASIC program before running it. If it gives a DATA ERROR message, carefully check your data statements and correct any errors. Resave the program after any changes.

One other possibility is to add line 255 to SCRNSWAP LOADER:

```
255 BSAVE "SCRNSWAP.O", P5376 TO P5523
```

This will create an object file called SCRNSWAP.O on the disk. If you have to correct and rerun the BASIC program, you must first scratch the old version of SCRNSWAP.O each time. Type SCRATCH "SCRNSWAP.O" before rerunning

the program.

If you added line 255, then the next time you start your computer, you can load and execute the program with the statements

```
BLOAD "SCRNSWAP.O" : SYS 5376
```

This is faster than running the original BASIC loader program. The real advantage is that these statements can be part of your autoboot program. (You *do* have an autoboot program to load your favorite utilities, set your screen colors, and customize your function keys, don't you?)

CHANGING MODES

How is the screen mode changed? There are several ways to switch between the 40 column and the 80 column displays. The Escape-X sequence toggles between the two modes. Press and release the Escape key. Then press the X key.

Another way to change modes is to enter or execute the GRAPHIC command. GRAPHIC 5 selects 80-column mode. GRAPHIC followed by numbers from 0 through 4 selects the VIC 40 column output. Refer to the *Programmer's Reference Guide* for details on this statement.

Either the Escape-X or the GRAPHIC commands may be used within a program as well as in direct mode. To execute Escape-X, use PRINT CHR\$(27)"X" since CHR\$(27) is the code for "Escape".

Another way to change screen modes is to press the 40/80 DISPLAY key, then perform a warm restart (hold RUN STOP and press RESTORE). The 40/80 DISPLAY key is read only during warm or cold bootup. If the key is down during bootup, 80 column mode is selected. Otherwise 40 column mode is selected.

Entering GO64 and responding Y to the prompt will put the computer into C-64 mode. This automatically selects the 40 column output.

To disable the SCRNSWAP routine and any other resident IRQ or SYSTEM_VECTOR wedges, enter this as one line in direct mode:

```
POKE 2560,3 : POKE 2561,64
```

then press RUN STOP/RESTORE. These statements replace the original vector at \$A00/\$A01. The reboot then restores the IRQ vector. To reenact SCRNSWAP, you could enter SYS DEC("150A").

Hopefully when you write your next IRQ wedge, you will use the techniques we have discussed so that your routine does not clobber any other wedges which are present.

Anyone with a hot soldering iron and some perseverance should be able to make this project work. Write and tell me of your success or problems with it. Also let me know if you like hardware and software articles such as this.

If you are not already taking advantage of 80 column mode on the C-128, you should consider an inexpensive green screen. The 80 column mode makes the C-128 a serious programmer's computer. Electronically controlled screen swapping makes the C-128 even better. □

SEE PROGRAM LISTINGS ON PAGE 83

PROF JONES
SUMMERFALL 1987

ORDER LINE
(208) 342-8939

THOROUGHBRED
GREYHOUND
HARNESS
LOTTERY/LOTTO
FOOTBALL
BASKETBALL
OFFICE HOURS
M-F 8 AM - 5 PM
SAT 9 AM - 1 PM
FREE CATALOG
(Mountain Standard Time)

1940 W. STATE
BOISE, IDAHO 83702

VISA
AMEX

PROFESSIONAL HANDICAPPING SYSTEMS

PROFESSIONAL SERIES™
PROFESSIONAL HANDICAPPING TOOLS from PROF. JONES
The New PROFESSIONAL SERIES™ "Software for the Serious Handicapper"



Thoroughbred



Greyhound



Trotter/Pacer

- **Mini-Pro Analysis™** \$149.95
Our comprehensive, full featured package contains Mini-Pro Analysis plus betting analyses, money managers, post position adjusters, fractional adjusters, multi-track abilities, watch lists, and on-screen betting philosophy.
- **Analysis Module™** \$249.95
Our comprehensive, full featured package contains Mini-Pro Analysis plus betting analyses, money managers, post position adjusters, fractional adjusters, multi-track abilities, watch lists, and on-screen betting philosophy.
- **Multiple Regression Module™** \$149.95
Using linear regression, this module regresses out factors relating to winning animals and then automatically recalculates the weighting formula as successive races are analyzed to derive the most precise formula possible, dramatically increasing win percentage!

NEW for 1987



BELL CURVE ANALYSIS



CLUSTER ANALYSIS



PROFESSIONAL LOTTERY/LOTTO™ \$149.95
Cutting edge analyses for the serious professional. Contains Bell Curve, Central Tendency, Cluster Analysis, and 17 Dimitrov Systems, for complete, high accuracy analysis of Lottery or Lotto.



PROFESSIONAL SERIES FOOTBALL™ \$199.95
A flexible, high performance football analysis with complete built-in scheduling, excellent file capacity, single input for two teams, and high accuracy; contains predictors for team scores, over/under, non-bets, regular bets and superbets. The regression analysis is adjustable to give results based on any number of previous weeks.

BOOKIE BUSTER™ FOOTBALL ANALYSIS \$149.95
A high accuracy football analysis using 21 separate and structured analyses and a complete database of all NFL games from 1978 to 1986 to predict the spread winner.

Terms: Free shipping all software. Add \$6.00 COD / \$6.00 UPS Blue / \$9.00 International delivery / ID residents add 5%. Allow 3 weeks when paid by personal check. Prices above are for cash or money order only. Add 3% for Visa, MasterCard, and AMEX. Prices subject to change.

Many more programs available.
Call today for a copy of our **FREE CATALOG!**

Reader Service No. 154

REVIEWS

FSD-2 EXCELERATOR PLUS Emerald Component International Commodore 64 Price: \$159.00

Clone is the current buzzword in the microcomputer industry. It has reached the point where the announcement of a new line of microcomputers from a certain well-known manufacturer is immediately greeted by massive speculation as to how soon the new machines will be cloned. On the other hand, the microcomputers manufactured by Commodore have never been cloned. This phenomenon may be easily explained. Commodore's microcomputers are so reasonably priced to begin with that the clonemongers have no margin for profit if they try to undercut Commodore's prices. Furthermore, the extensive use of proprietary hardware and software makes it virtually impossible to legally construct a properly functioning clone of a Commodore micro such as the C-64.

On the other hand, we have found that Commodore peripherals have been cloned from the very start. The reason for this is that for the most part Commodore does not manufacture its own peripherals. Items such as printers and disk drives are made for Commodore by major manufacturers of such products. Thus it is possible for a clone maker even to contact the original contractor for the Commodore peripheral and come to market with a competing product.

The 1541 disk drive in particular has received much attention from the clone makers. The basic hardware of the disk drive mechanism has been fairly well standardized for several years. Double sided, double density drive modules for the IBM PCs sell for well under \$100. Single sided, single density modules, such as for the 1541, are even less. As a result it is very easy for a manufacturer to put together a 1541-compatible disk drive.

Distributors have also been very swift to capitalize on the 1541's reputation for misalignment under the duress of some copy protection schemes. Retailers in particular are interested in



Top: FSD-2 and its power supply atop the 1541. Middle: bottom view, showing direct drive TDK module, 6502 microprocessor, two 6522 VIAs, 16K of ROM, 2K of RAM, and DIP switches. Bottom: top view, showing remaining circuits. READER SERVICE NO. 167

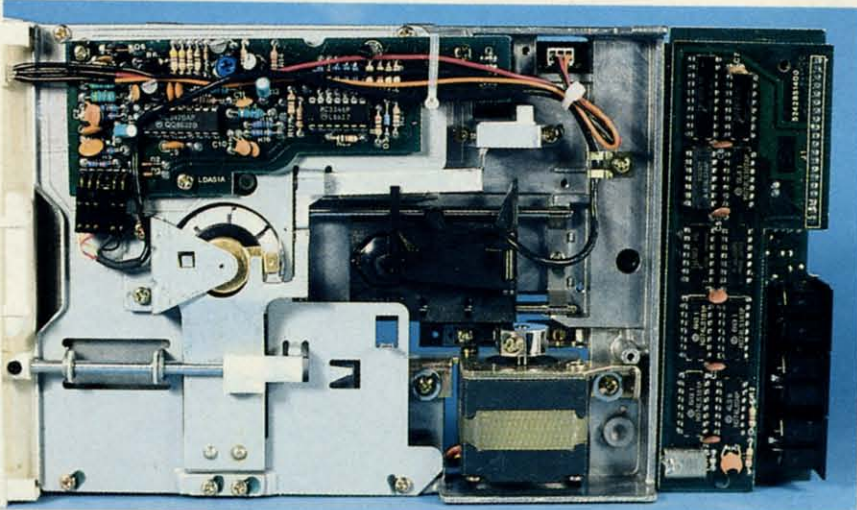

PHOTOS: MORTON KEVELSON

switching prospective customers to 1541 clones, as they generally have a higher markup.

The FSD-2 Excelsator Plus is another entry in the 1541 clone market. Its most distinguishing feature is its small size. The dimensions are a mere 5¾" wide by 1¾" high and 10¼" deep. This is only about one fourth the volume occupied by a 1541 disk drive. In all fairness, the additional bulk of the Excelsator Plus's external power supply should be considered as well. This sealed module, roughly the size of a C-64 power supply, adds about 30 percent to the volume of the disk drive. Even at that, the FSD-2 is less than half of the total volume of the 1541. Of course, the power supply's five foot long input and output cables let you find a convenient location for it.

The version of the Excelsator Plus we looked at is built around a half-height, direct drive TDK disk drive module. The main circuit board contains the usual collection of 1541 components consisting of a 6502 microprocessor, a pair of 6522 VIAs, 2K of RAM, and the operating system in 16K of ROM. The remainder of the circuitry is made up of standard TTL integrated circuits. To achieve its compact construction, the main circuit board has been divided up into three interconnected modules. When we opened the drive up we noticed that some of the connecting plugs were coming loose. At this point we made sure that all the connectors were properly seated.

As with similar lever action disk door designs, the disk has to be manually extracted from the drive. We found that the disk well was rather deep, making it slightly awkward to extract the disk. The front panel sports a single LED which glows green to indicate power on and red to indicate drive activity. The TDK drive mechanism has a mechanical track one stop, similar to the original 1541 drives. As expected, the drive head rattled when formatting a disk or upon encountering a disk error. The acoustics of the compact metal case minimized the sound coming from the drive during these activities. The drive's device number may be easily changed via a pair of miniature switches which are accessed through a cutout in the bottom of the drive.

Operating speed of the Excelsator Plus was comparable to the 1541 disk drive. The only notable speed improvement was in formatting a disk. The table gives some sample times in seconds.

Operation	FSD-2	1541
Format	56	85
Load 10K	26	26
Save 10K	30	31

The real concern of the end user with regard to 1541 clones is compatibility. The problems with compatibility are not with the standard Commodore DOS commands but with the nonstandard operations performed by many purveyors of commercial software. Many of these packages employ copy protection schemes which may not work on non-Commodore disk drives. The package label for the FSD-2 indicates "Guaranteed Compatibility"; however, the enclosed warranty card does not indicate the nature of this guarantee. Due to the large number of commercially protected C-64 software programs, we were unable to try out the FSD-2 with all of them, so we picked the ones we felt would be most likely to lead to difficulties.

We found no compatibility problems with the FSD-2 when we tried it out with *GEOS*, *Epyx Fastload*, and a game from Accolade Software. We even had no problems with *Super Kit 1541*, well-known for its finicky behavior with 1541 disk drives which are only slightly out of alignment. All this compatibility was truly astounding. So astounding, in fact, that we took the trouble to take a closer look at the FSD-2.

As a first step we extracted the drives ROMs, slipped them into a Promenade, and compared them to the contents of a 1541's ROM set. We were amazed to find that the code was entirely different. We were even more amazed when we noticed that the contents of the FSD-2's ROMs would not disassemble into standard 6502 opcodes. As a second step we replaced the ROMs and used the DOS's memory-read command to extract the entire contents of the FSD-2 ROMs. At this point our amazement turned to enlightenment as we compared the resulting code to the 1541 ROMs. It was identical in every respect! At this point we were ready

to guarantee the compatibility of the FSD-2 ourselves.

Apparently one or more of the ROM data lines on the FSD-2's circuit board have been swapped. The ROM code was adjusted accordingly. As a result the code looks fine to the drive's 6502 microprocessor. However, a casual inspection of the ROMs will reveal only gibberish. We have been informed by a reliable source that Commodore has obtained an injunction to prevent the distribution of the FSD-2 in Germany. The presence of the FSD-2 at the last World of Commodore was also blocked. In this country the copyright status of the 1541's ROM seems to be undecided. The possibility exists that Emerald could be able to legally distribute the FSD-2 in the US.

Overall the FSD-2 Excelsator Plus is a competitively priced albeit plagiarized alternative to the Commodore 1541 disk drive. It will be especially appealing to users who will benefit from the small space occupied by the drive. It is certainly a worthwhile consideration as a second disk drive.

Emerald Components International,
541 Willamette, Eugene, OR 97401
(phone: 800-356-5178/503-683-1154).

—Morton Kevelson

GRAPHICS TRANSFORMER Complete Data Automation, Inc. Commodore 64 Price: \$34.95

Last month we presented a round-up of graphics conversion packages along with a tutorial on bit mapped graphics for the C-64. No sooner had the ink dried on our report than another graphics conversion package arrived on our doorstep. While we suppose we should be used to this, as it seems to

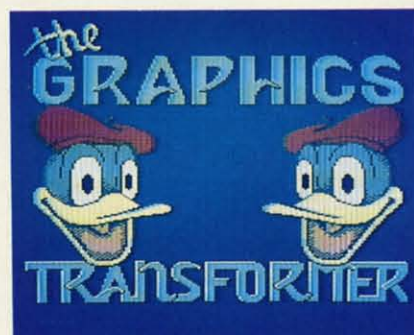

Fills the bill for bit map maestros.
READER SERVICE NO. 168

happen often enough, somehow we are always surprised by the many devious ways of the imp of perversity. We wouldn't take the issue to heart if the package were a real dog and not worth considering in any event. However, the *Graphics Transformer* turned out to be a contender for the top spot on our list with some powers and abilities not found in any of the others.

If nothing else, the *Graphics Transformer* recognizes a greater selection of full bit map formats than any other package, as is readily apparent from the following list. You will notice that the icon formats, such as those used by *Print Shop* and *Newsroom*, are conspicuous by their absence. We have been informed that a future update to the package will incorporate these formats.

Graphics Transformer File Formats

High-resolution	Multicolor
Art Studio	Animation Station
Billboard Maker	Billboard Maker
Cadpak 64	Blazing Paddles
Computer Eyes	Flying Colors
DOODLE!	Graphics Magician Jr.
Flexidraw	Koala
GEOS	Kwik Paint
Print Shop	Micro-Illustrator
Sahara Abstraction	Paint Magic
Vidcom 64	Peripheral Vision
Stand Alone	Picasso's Revenge
Multi File	Sorcerer's Apprentice
	Super Sketch
	Vidcom 64
	Stand Alone
	Multi File

The *Graphics Transformer* will convert any of these file formats to any other of the listed file formats. This includes the cross conversion from multicolor to high-resolution bit mapped graphics and vice versa. Note that the *Graphics Transformer* was the only package that would handle a full GEOS bit map, which may actually be as large as eight standard sized C-64 bit maps. The *Graphics Transformer* automatically loads in a separate routine to handle the conversion of GEOS files. All the other conversion functions reside in a single program module. When converting from GEOS you will be given the opportunity to scroll around the entire GEOS file and pick out a standard 8000-byte bit map.

The last two file formats under each heading are unique to the *Graphics*

Transformer. The standalone format creates a file which may be loaded and then run to display the image. You have the option of leaving the image on the screen or returning to the text display mode when exiting by pressing the stop key. The Multi File format lets you save the bit map image components as separate files. For high-resolution images, these will consist of an 8000 byte bit map whose file name ends with .BIT and 1000 bytes of screen memory whose file name ends with .SCN. Multicolor images will also generate an additional 1000 bytes of color memory whose file name ends with .COL. The byte holding the multicolor background color nybble isn't retained.

The *Graphics Transformer* is entirely menu driven. Your initial task is to pick the format of the source and destination files. This drops you into the working menu where the actual conversions take place. Files are selected from onscreen directory listings. Any number of files may be selected for conversion. If more than one file is selected, they will be done in sequence. If you do not care for the results of a single conversion, you have the chance to skip the file save function for that image. However, there is no way to exit back to the main menu without loading in all the preselected files.

The directory listing may consist of files which are only in the selected source file format, or it may contain all the files on the disk. We found that the source file format listing would miss many of the *Koala* files which were actually on the disk. This forced us to use the complete directory listing to access all the *Koala* files. Selecting files from the complete directory listing lets the *Graphics Transformer* read in any disk file and treat it as the selected source file format. This would let you convert *Koala* format files which do not adhere to the *Koala* file naming convention.

When doing a multicolor to high resolution conversion or vice versa, the source file is displayed in the destination file format upon loading. We found that it was not possible to view the file in its original format without some loss of information.

The conversion is not fully automated. For most files the user must exe-

cute the Equalize command to complete the conversion. The Equalize command performs several operations depending on the conversion. When going from high-resolution to multicolor mode, Equalize will adjust the pixel bit pairs to point to screen RAM. Remember, only the 01 and 10 bit pairs will cause the VIC chip to look at screen RAM for color data. Bit pairs 00 and 11 get their color data from the background nybble and color memory. These areas are filled with default values, as they are not part of the original high-resolution file.

When going from multicolor to high-resolution mode, Equalize transfers the two most popular colors, from the available four, into the corresponding character cell of screen RAM. It also doubles up the pixels to insure that the hi-res image corresponds to the original multicolor as much as possible.

In addition to the basic format conversion, the bit map may be manipulated in several ways. All pixels may be

WIN THE LOTTO

With Your Computer!

Forget random numbers. This program for home computers does an actual analysis of the past winning numbers. This amazing program will quickly provide you with all the data you need to predict which numbers will likely come up in subsequent drawings. All consistent lottery winners use some kind of system based on the past winners. Using the real power of your computer gives you a definite edge. It's menu driven and all you do is add the latest winners each week and the program does the rest in seconds. On screen or printer it shows hot and cold numbers, frequency, groups, sums-of-digits, odd/even, wheels numbers and more. No thick manual to read. It even has a built-in tutorial.

Ask your software dealer or call or write:



SOFT-BYTE

P.O. Box 556 F. Park
Dayton, Ohio 45405
(513) 233-2200

THE LOTTO PROGRAM is designed for all 6 & 7 draw lotto games (up to 49 numbers)!

DON'T PLAY LOTTO WITHOUT IT!

APPLE & M/S DOS IBM	24.95
COMMODORE & ATARI	21.95
TRS-80 & MOD III, IV	21.95
MACINTOSH (super version)	29.95

Please add \$2.00 shipping/handling. Fast service on charge cards.



Reader Service No. 156

AHOY! 65

inverted, color may be stripped, the image may be flipped horizontally or vertically, and the bit map may be scrolled in single pixel increments. Bit map data which scrolls off the screen is lost and the color data does not scroll along with the bit map. The image may also be converted to the opposite bit map format even when the destination file format is the same as the original. The original image may be completely restored after any number of these alterations, with the exception which we noted above. Interestingly enough, there was no way to load in a file, perform some bit map manipulation, and resave the file in the same format as the original. Conversion to another format is always required.

Overall the *Graphics Transformer* is a very useful tool for anyone who works with C-64 graphics in several file formats. Many, if not all, of our criticisms will most likely be taken care of in the next update of the program. It seems that many of the proprietors of Complete Data Automation, Inc. are graduates from the select school of C-64 copy program programmers. Those of you who remember programs such as *Di-Sector* will recognize some of the names in the accompanying credits. In fact, more than a small amount of the C-64 hacker's wit has found its way into the program and its brief documentation.

Complete Data Automation, P.O. Box 1052, Yreka, CA 96097 (phone: 916-842-3431). —Morton Kevelson

CELEBRITY COOKBOOK VOLUME I **Merrill Ward** **Commodore 64** **Disk; \$29.99**

Here's a tasty recipe for any computerist with a hunger for high tech delicacies. Take one Commodore 64/128, add *Celebrity Cookbook Volume I* and *voilà!* One hearty appetite will surely emerge! The program might not turn you into a master chef, but it does provide alternatives to Wednesday's meat loaf and mashed potatoes. Best of all, it's designed for ease of use by non-computerists. Simple onscreen directions, single-key commands, and full printouts of the recipes make *Celebrity Cookbook* a snap to use.

The program features 50 or more recipes collected from such varied lu-

minaries as Ronald Reagan, Princess Di, Dolly Parton, and Bob Hope. Each recipe is presented in plain, matter-of-fact terms, with simple directions for its preparation.

As the program loads, a quote by Andy Rooney offers the pithy wisdom that "The two biggest sellers in any bookstore are cookbooks and diet books. The cookbooks tell you how to prepare the food, and the diets tell you how not to eat any of it."

The title page asks the user to choose from Volumes 1 through 6. If the cook is using one of the additional collections in this series, this is the signal to insert the disk.

After the cook chooses Volume 1, the onscreen menu lists the contents of the cookbook. There are eight choices: Appetizers & Beverages, Fish & Fowl Entrees, Meat Entrees, Desserts, Wine Directory, Bar Guide, Recipes by the Computer Chef, and Other Features. Choosing one of the four food categories produces a listing from A to K of "star recipes." These explore the palates of the people who contributed to the cookbook, with such recipes as Ronald Reagan's Corned Beef Hash, Mitzi Gaynor's Hungarian Goulash, Jane Fonda's Curried Chicken, and Johnny Mathis' Wild Duck.

The Wine Directory is especially nice for meal planners. First the user chooses from five food categories: fowl, seafood, red meat entrees, desserts, and cheeses, nuts, and pasta. After the initial selection, the cook can further define the parameters of the meal. Under seafood, for example, the menu lists A, clams, oysters and non-oily fish, grilled or poached; B, smoked salmon, fish with cream sauces, and fried fish; or C, rich preparations or crab and lobster. Each of these selections produces a brief description of the quality of wine that best compliments the food to be served, followed by a list of a half-dozen or more specific suggestions.

The Bar Guide teaches the host or hostess the basics of mixology. There are recipes and instructions for a dozen of the most popular drinks, plus information on the amount of alcohol needed for parties from four to forty guests.

Celebrity Cookbook, in addition to the recipes, contains Star Diets, in

which 20 contributors like Mary Tyler Moore, Sophia Loren, and Boy George describe what they eat for breakfast, lunch, and dinner. Most have a weight loss theme, and there are some helpful hints here for dieters. However, some are charming and ingenious. For example, Dolly Parton admits her breakfast "...used to be spare ribs. Now it's juice and a soft-boiled or poached egg."

Other features make the program even more useful. Perle Mesta's Party Tips provides hints for more pleasurable social gatherings, and includes a quiz on being a good guest. A slide show flashes a half-dozen food-connected cartoons onscreen in a meaningless but pretty display. Finally, *Celebrity Cookbook* contains an easy-to-use recipe filer. The program even comes with a formatted blank disk, already titled 'My Favorite Recipes,' for the computerist's use. To make the program more attractive, special options change the text, background screen, or screen border colors at will.

Although the onscreen instructions are fine, it is a pity that Merrill Ward didn't include printed documentation as well. It would be helpful to have information at hand, particularly when using the recipe filer. However, the program does permit the user to make printouts of the instructions, and the package includes a Quick Reference Card with a listing of command keys.

Merrill Ward promises five additional volumes to follow, at \$14.99 each. Four of these will feature menus for holidays (Easter, Fourth of July, Thanksgiving and Christmas), and the fifth will have prizewinners from a contest sponsored by the publisher.

What *Celebrity Cookbook Volume I* lacks in fancy ornamentation is made up by ease of operation. It may not make you a better cook, but it should give you some new ideas about what to fix for supper tonight!

Merrill Ward, 255 N. El Cielo Road, Suite 222, Palm Springs, CA 92262 (phone: 619-320-5828).

—Joyce Worley

CCSZ CLOCK/CALENDAR CARTRIDGE **Jason-Ranheim** **Commodore 64 and 128** **Price: \$49.95**

Does your C-64 or C-128 ever want

REVIEWS

to know the date and time? More accurately, are programs you run on your computer interested in the date and time? If so, the CCSZ Clock/Calendar Cartridge may be just what you need. Now, some of you may be aware that the TI and TIS variables in Commodore BASIC will return the time or a reasonable facsimile thereof. And you may justly question the need for an additional time gizmo to be added to the computer's expansion port. Rest assured that we will properly address all these concerns.

BASIC does maintain a rudimentary timekeeping function. Locations 160-162 (\$A0-\$A2) are the zero page storage locations for the C-64's and the C-128's software jiffy clock. Note that in this case a jiffy is 1/60 of a second. This 24 hour clock is updated every 1/60 of a second by the operating system at the occurrence of each system IRQ. The system IRQ is what normally performs BASIC's housekeeping functions, which include the scanning of the keyboard. The problem with this clock is that it is not very accurate. There are numerous operations which interrupt the regular functioning of the IRQ, such as disk and tape operations.

Interestingly enough, the C-64 and the C-128 have two genuine, real time, time of day (TOD) hardware clocks built right in. These clocks are an integral part of 6526 Complex Interface Adaptor (CIA) chips, of which there are two in every computer. These are 12 hour clocks with a precision of 1/10 of a second. A single bit is provided to indicate AM or PM. The clocks are updated every 1/10 of a second by the 60 Hz (50 Hz in Europe) power line frequency whose rate is accurately maintained by the power company. This is one of the uses for the nine volt AC supplied to the computer by its external power supply.

Strangely enough, the operating system makes absolutely no use of what seems to be a very valuable hardware resource. The reason for this is probably a holdover from the PET and VIC 20, and the BASIC 2.0 which is common to all these computers. The I/O functions in these older machines were implemented with 6522 Versatile Interface Adaptor (VIA) chips. The VIA chip does not have the internal TOD clock provided with the CIA. This does

not explain why a real time clock function was not added to BASIC 7.0 in the C-128, especially in view of the fact that the CIA's TOD clock is not affected by anything the computer does as long as it is turned on.

The CCSZ Clock/Calendar cartridge seeks to rectify this oversight and proceeds to do so with a vengeance. Jason-Ranheim has managed to cram an impressive array of hardware into a standard size (2½" by 3") expansion port cartridge. To start with, there is an OKI Semiconductor MSM6242RS crystal controlled clock chip. To keep this clock running after the computer is turned off there is also a 3.6 volt, 70 milliamper hour, rechargeable nickel-cadmium battery. This battery, when fully charged by approximately 24 hours of computer operation, is capable of maintaining the contents of the CCSZ for up to 18 months.

The program which tells the CCSZ what to do is stored in an onboard 8K PROM. In addition the CCSZ contains 8K of static RAM of which one page (256 bytes) is reserved by the CCSZ. The remaining 7936 bytes is available to the user. The contents of this RAM is also preserved by the CCSZ's built-in battery. Finally there is an empty 28 pin DIP socket which can accommodate a user-programmed PROM with up to 64K of program space. The emphasis on PROMs in the CCSZ is not at all surprising in view of Jason-Ranheim's flagship product, the Promenade, a very versatile PROM programmer for the C-64 priced at less than \$100.

This impressive collection of chips would not be of much use without proper operating system support. This support is exactly the function of the CCSZ's built-in PROM. Incidentally, all the CCSZ's chips, except the clock chip, are socketed for easy replacement. The first time you turn on the computer with a CCSZ installed you should do so with the CONTROL key depressed. This will cause the display of the CCSZ's setting menu.

The first menu item is the Set Date and Time Function, which drops you into a second menu to do just that. Once set, the information is stored in the CCSZ's own RAM. The second menu item tells the CCSZ just what to do with its time information every time

READER SERVICE INDEX

Page	Company	Svc. No.
38	Abacus Software	128
C-4	Access Software	161
9	American Int'l Computer	132
55	AmiEXPO	-
15	Avantgarde 64	146
8	Baudville	163
57	Central Point Software Inc.	152
10	COMAL Users Group USA	-
11	COMAL Users Group USA	-
64	Complete Data Automation	168
C-2	CompuServe	135
54	Computer Friends	155
50	Computer Mart	144
51	Computer Mart	145
52	Computer Mart	143
12	Cosmi	170
C-3	Data East USA, Inc.	141
61	Delta Research	169
54	Discovery Software Int'l	166
61	Electronic One	153
6	Emerald Component Int'l	134
48	Emerald Component Int'l	138
63	Emerald Component Int'l	167
70	Emerald Component Int'l	160
41	Firebird	119
56	Free Spirit Software	151
53	Gamestar	164
53	Gamestar	165
35	KFS Software, Inc.	133
4,5	Lycu Computer	147
39	Marathon Software	149
42,43	MicroComputer Services	150
44	Mindscape	120
44	Mindscape	121
37	Montgomery Grant	127
10	Practical Peripherals	162
62	Professional Handicapping	154
26-29	Pro-Tech-Tronics	130
16-21	Protecto Enterprises	131
12	Rent-A-Disc	157
72	Roger Wagner	139
12	Second Source Engineering	158
65	Soft-Byte	156
47	S&S Wholesalers, Inc.	136
34	Starpoint Software	129
69	TC Electronics	159
14	Trans Com, Inc.	142
73	Wedgwood Rental	140
74	World of Commodore	137
7	Xetec, Inc.	148
23	Ahoy! Back Issues	-
30	Ahoy! Disk	-
61	Ahoy! Disk Magazine	-
75	Ahoy! Subscription	-

The publisher cannot assume responsibility for errors in the above listing.

it powers up. You can instruct the CCSZ to install the time into the TOD clock of one of the computer's CIA chips. Or you can tell the CCSZ not to update the CIA's TOD clock at all.

The next menu item tells the CCSZ the power line frequency. For North America this will be 60 Hz and for Europe it will be 50 Hz. The frequency setting in the computer is a hardware function which is not available to the CCSZ on the expansion port.

Next you are offered the option of automatically displaying the date and time information in the upper right hand corner of the screen. This information will be updated by the CCSZ's own IRQ which occurs once per second. Thus, even if you clear the screen, the date and time information will reappear. You have the option of displaying only the time, the date and the time, or nothing at all. Note that the date and time display data will be read by the computer when you hit the RETURN key on that line. This will interfere with user input on the first screen line.

The next option allows the CCSZ to date and time stamp disk files. This does not use any normally accessed space on the disk, as four unused bytes in the disk directory have been chosen for this purpose. The disk file data and time information may be displayed by using the CCSZ's directory display command, the asterisk (*). This command supports all four disk drive device numbers (8, 9, 10, or 11) and may be accessed within the C-128's MLM.

The next two functions let the CCSZ automatically load and run a user-stored program from either its own 8K RAM or from the disk. The CCSZ RAM is treated as device 12. You can store only one program in it. You can also store BASIC's variable, array, and string data in the CCSZ's RAM. Recalling BASIC's data from CCSZ RAM can be a very fast way of initializing a program.

If you elect to load a program from disk, four more options are available. These let you choose between a C-64 program or a C-128 program and between a relocatable BASIC program LOAD or a non-relocatable LOAD. You will also indicate the program's name.

All the information entered during the setup process is stored in the

CCSZ's battery-backed RAM and will be implemented each time the computer is turned on or reset.

In addition to all the setup options, the CCSZ may be directly controlled via a set of 24 additional functions. These are all accessed by first POKE-ing a value (0-31) into 165 and then executing a SYS 999. The code which controls the function access consists of 27 bytes starting at 996 (\$03E4) in both the C-64 and the C-128. We do not have the space to go into each of these routines in detail, but we have listed them all here:

Table of CCSZ Functions

No.	Function
0	Set default computer to C-64 or C-128
1	Read date and time from CCSZ and store in 166-173
2	Store BASIC variables in CCSZ RAM
3	Recall BASIC variables from CCSZ RAM
4	Store BASIC array data in CCSZ RAM
5	Recall BASIC array data from CCSZ RAM
6	Store BASIC string data in CCSZ RAM
7	Recall BASIC string data from CCSZ RAM
8	Store CCSZ bytes free in 166-167
9	Set RAM protect pointer in CCSZ RAM
10	Read power-off log from CCSZ
11	Read power-on log from CCSZ
12	Set BASIC's TI\$ to current time
13	Read a register from the CCSZ's 6242 clock chip
14	Store data in 6242 register
15	Not defined
16	Store single byte to CCSZ RAM from 166
17	Read a byte from CCSZ RAM into 166
18	Store a block to CCSZ RAM
19	Read a block from CCSZ RAM
20-23	Not defined
24	Number of times CCSZ has been powered up or reset
25-27	Not defined
28	Initialize (format) CCSZ RAM
29	Completely disable CCSZ
30	Partial disable of CCSZ
31	Reenable CCSZ after function 30

When the CCSZ is installed, the auto-boot feature of the C-128 is effectively disabled. That is, the auto-boot function involving sector 0 of track 1 on the disk, which is automatically executed as part of the C-128's power up sequence, will not work. BASIC 7.0's BOOT command, which does the same thing, does not work either. The CCSZ function number 29 will disable the CCSZ and allow the BOOT command to operate. It is possible to restore the auto-boot function without removing the CCSZ from the cartridge port by including the execution of function 29 in a short program saved to those disks you wish to auto-boot. This could be

made part of the program which is automatically executed by the CCSZ on power up. Based on the available CCSZ startup scenarios, there are many other ways to accomplish this task.

Functions 10, 11, and 24 are intended for when the computer is used for the control of unattended processes. These functions provide the application the ability to determine things such as the date and time of a power interruption, its restoration, and the number of operations which have occurred. When combined with the CCSZ's various autobooting capabilities, it is possible to design a computerized application which can continue to function through disturbances.

Functions 13 and 14 deal directly with the registers in the 6242 clock chip. A table of these 16 registers is included with the CCSZ manual.

The use of the CCSZ with currently available commercial applications will be spotty. Even applications which make use of the CIA's built-in TOD clock are apt to reset its contents when starting up. For example, CP/M uses the TOD clock in CIA #1 for its date function. We found that CP/M would preserve the minutes and seconds values it found there, but the hour value gets clobbered. In fact, CP/M even clobbered the hour value in the CCSZ. Note that the CIA chip does not store any date information. This data is purely a function of the CCSZ.

It may be possible to modify some applications to work with CCSZ. Telecommunications programs are a specific example which stand to benefit from the CCSZ's time and date data. Jason-Ranheim has succeeded in modifying *Bob's Term Pro 128*, *Sixth Sense 128*, and *Sixth Sense 64* to work with the CCSZ. The procedure for doing this is available from Jason-Ranheim upon request.

The CCSZ is not intended for everyone. Its application will tend to be somewhat specialized and it is obviously geared to users with programming experience. Those users who have a need for the CCSZ's specific capabilities will find it to be a very capable and extremely well thought out product.

Jason-Ranheim, 1805 Industrial Drive, Auburn, CA 95603 (phone: 800-421-7731; in CA 800-421-7748).

—Morton Kevelson

THE DEATH OF GOTO

By Richard Herring

ver the last two months we've talked about control structures—commands that break normal line-by-line program execution and transfer the path of execution to some other point in the program. We covered all the control structures in COMAL (and in most other languages) except for two.

The best and the worst were saved for last. The best? Procedures (PROC/ENDPROC). The worst? GOTO. Most of us started in BASIC. That means we were introduced to the worst, most misused control structure and deprived of the best.

In a classic letter to the editor, Edsger Dijkstra (a veritable philosopher of programming) observed that the ease of understanding program listings is inversely proportional to the number of unconditional transfers of control (GOTOs) in those listings. The editor titled the letter "Go to Statement Considered Harmful."

What Dijkstra was selling was not just the demise of GOTO, but the advent of structured programming. That's a methodological style of building computer programs by logically linking subprograms that are either themselves structured programs or are in the form of control structures.

Back in March we developed a graphics demo where the main program was composed entirely of procedure calls and was only three lines long:

- 1) questions
- 2) setup
- 3) drawit

Alternatively, we could have used GOTOs:

- ```
10 GOTO <label at line 40>
20 GOTO <label at line 210>
30 GOTO <label at line 330>
```

Then, at the end of each of our old procedures, we could have jumped back to the main program, or to another procedure, or to somewhere seemingly unrelated in the program. Unlike the control structures we studied in the last two issues, the pattern used by GOTO is neither systematic nor obvious.

GOTO says to the reader of the program, "Stop here. You'll find the continuation of this logic at some other point. Then you may come back here or you may not." The problem with GOTOs is that they fool the programmer into believing that he has control. Programs that use lots of GOTOs can continue for pages and pages, borrowing routines from themselves, without ever breaking into subprograms that will still be comprehensible to the programmer a few months down the road.

Structured programming, as an alternative, is designed to be easy to read, easy to understand, easy to update, and easy to debug. During the actual coding of the program,

structured programming will actually prevent errors.

The popularity of structured programming is apparent throughout computerdom. Witness the popularity of the structured language Pascal in universities, the U.S. government's choice of a structured format for its chosen language Ada, and the acceptance of FORTRAN 77 (a version that finally allows some structure) in the scientific community.

Now BASIC doesn't prevent structured programming, but the design of the language does not encourage it either. COMAL's design does. Especially by fostering the use of procedures.

Procedures are nothing more than stand-alone program modules. Ideally they are never over a page long (unless they are broken into recognizable subunits themselves). A COMAL procedure can be called from the main program by just listing its name on a line by itself. To make reading easier, COMAL will automatically indent the body of the procedure.

When you call a procedure, the program will jump to the procedure, execute it, then jump back to the main program and continue with the line right after the procedure call. Procedures will not be run unless your program calls

# COMPUTER REPAIR

## 800-221-7770

| AMIGA \$100.00                                                                                                                                                  |         |                                                                                                                                                         |                  |
|-----------------------------------------------------------------------------------------------------------------------------------------------------------------|---------|---------------------------------------------------------------------------------------------------------------------------------------------------------|------------------|
| <br><b>Commodore</b><br><b>Disk Drive</b><br>1541<br>2031                    | \$60.00 | <br><b>Commodore</b><br><b>Monitor</b><br>1701<br>1702              | \$75.00          |
| <br><b>Commodore</b><br><b>SX-64</b><br><b>Portable</b><br><b>Computer</b>  | \$99.00 | <br><b>PET 64</b><br><b>VIC 20</b><br><b>64</b><br><b>Computers</b> | \$45.00          |
| <br><b>Commodore</b><br><b>Printer</b><br><b>MPS 801</b><br><b>MPS 803</b> | \$50.00 | <br><b>Commodore</b><br><b>Printer</b><br>1526<br><b>MPS 802</b>   | \$75.00<br><br>* |
| <br><b>MSD SD1, SD2</b><br><b>CBM 128</b><br><b>CBM 1571</b>               | \$85.00 | <br><b>Commodore</b><br><b>Computer</b><br>8032<br>8050            | \$85.00<br><br>* |

### WE BUY ALIVE

|          |        |
|----------|--------|
| 64       | 60.00  |
| 1541     | 75.00  |
| SX64     | 150.00 |
| MSD      | 100.00 |
| APPLE 2E | 450.00 |
| 1526/802 | 45.00  |
| MPS801   | 35.00  |
| SFD 1001 | 85.00  |

DEAD

|      |        |
|------|--------|
| 64   | 40.00  |
| 1541 | 60.00  |
| MSD  | 75.00  |
| SX64 | 100.00 |



### commodore

## SERVICE CENTER

CABLES AND MISC.

|                  |        |           |       |
|------------------|--------|-----------|-------|
| REG 6 PIN DIN    | 3.95   | 901225-01 | 11.85 |
| 12' 6 PIN DIN    | 7.95   | 901226-01 | 11.85 |
| 18' 6 PIN DIN    | 9.95   | 901227-03 | 11.85 |
| 1 EEE TO EEE     | 19.95  | 901229-05 | 15.85 |
| 1 EEE TO PET     | 19.95  | 7701/8701 | 9.85  |
| POWER SUP 64     | 24.95  | 8721      | 16.85 |
| WICO BAT HANDLE  | 15.95  | 8502      | 9.85  |
| WICO 3 WAY       | 18.95  | 82S100    | 13.85 |
| WICO BOSS        | 11.95  | 6502      | 3.85  |
| MEDIA MATE 5     | 7.25   | 6522      | 3.85  |
| TYMAC CONNECTION | 48.95  | 6567      | 14.85 |
| FUJI DSSD        | 8.95   | 6581      | 14.85 |
| 8050 OR 8032     | 295.00 | 6510      | 10.85 |

|                  |                    |         |      |
|------------------|--------------------|---------|------|
| MUST BE COMPLETE | 5.00 SHIPPING      | 4164    |      |
|                  | 25.00 MIN ORDER    | 74LS629 | .99  |
|                  | 15.00 APO AND      |         | 4.95 |
|                  | BUSINESS EQUIPMENT |         |      |

## TC ELECTRONICS

HWY 36 PO 1129

HARTSELLE, AL. 35640

# 800-

# 221-7770



them, even though they are right there in the listing.

In COMAL 2.0 procedures become especially attractive because they can be EXTERNAL to the program. You can save them separately on disk and call them from your program whenever you like. Given the speed of our faithful Commodore disk drives, you won't do this a lot. But in large programs, the ability to have a subroutine (in the guise of an EXTERNAL procedure) that only uses memory while it's in use, then gives that memory back to the main program, is pretty attractive.

Program variables are generally considered global—available to both the main program and the procedure. What if the internal operation of your procedure interferes with the main program, say by changing a value you don't want changed? No problem. Just declare the procedure CLOSED and every variable will be local—known only to the procedure, even if it has the same name as a variable in the main program.

Once a procedure is CLOSED, you can pass the value of a variable into the procedure by listing that variable in the procedure heading. Or you can IMPORT the variable into the procedure (in 2.0 only). When a variable is passed into a procedure, the main program still uses its original value. When that variable is IMPORTed, however, the main program will recognize any changes made by the procedure.

COMAL procedures, like procedures in all languages that support them, are like black boxes. They have certain in-

puts, which we can control, and certain outputs, which we can specify. From the program's perspective, how a procedure (black box) does its work is not really important.

The beauty of structured programs, as E. D. Reilly wrote, is that they are worthy of being read by humans, not just by machines. And they allow programming to be approached more as a science than as an art.

Whether you're a scientist or an artist, drop me a line with your COMAL comments at P.O. Box 1544, Tallahassee, FL 32302. □

#### Tech Notes:

1) Dijkstra's letter to the editor was published in 1968 in "Communications of the Association for Computing Machines," Comm. ACM 11, No. 3.

2) E. D. Reilly's comments on structured programming can be found in the *Encyclopedia of Computer Science and Engineering*.

3) When you include a list of parameters with a procedure, they are passed to the procedure by their position in the parameter list, not by name. That's why names don't have to match. But the calling statement and the procedure heading must have exactly the same number of parameters. And the parameters must be in the same order.

4) If you can avoid using global variables in procedures, do. They can produce unwanted side effects that ripple through your program whenever a change is made. Also, if you avoid global variables, you will have procedures that can be individually saved to disk and used in other programs. The best programmers have libraries of routines like this.

5) After a program is RUN (or SCANNed in version 2.0), the computer knows all the procedures. You can run any of the procedures in direct mode by typing EXEC <procedure name>. This even holds true for external procedures.

6) You may not give a variable and a procedure the exact same name in COMAL.

7) A procedure placed within another procedure (nested) will be local to the parent procedure, not global to the main program. Nested procedures are only allowed in version 2.0. Procedures are generally not allowed inside control structures.

8) When a procedure is CLOSED, it is not only prevented from changing any variables in the main program, but also from using any procedures, labels, or variables from the main program. CLOSED means isolated. In version 0.14, procedures and functions are always global, even after a CLOSED command.

9) In principle, GOTO is sufficient for all conceivable intraprogram sequence control. In fact, it has been proved that any flowchart or program can be rewritten, in an equivalent way, using subunits of only three kinds—command sequences, decision clauses (IF/THEN), and repetition (like REPEAT/WHILE). Bohm and Jacopini, "Flow Diagrams, Turing Machines, and Languages With Only Two Formation Rules," Comm. ACM 9, No. 5, 1964.

## FSD-2

### Commodore Compatible Disk Drive

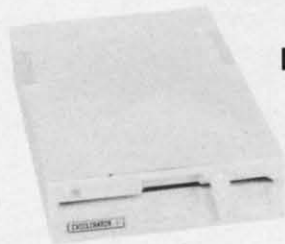

**Faster, Quieter, More  
Compact and More  
Reliable Than the  
1541 & 1541C!**

**NOW ONLY \$159**

**Guaranteed 100% Compatibility**  
It even enhances GEOS!

**Full One-Year Warranty**

**Satisfaction Guaranteed**

**Fast Delivery**

**Advanced Direct  
Drive Technology**

Comes Ready to Run and Works  
Smoothly with the Commodore  
64, 64C, VIC 20, Plus 4, C 128 (in  
64 mode) and 16.

**CALL NOW TOLL-FREE  
1-800-356-5178**

**ECI**

**Emerald Components International**  
Dept. A, P.O. Box 1441, Eugene, OR 97440  
Customer Service: 503/683-1154

Reader Service No. 160



# COMMODORES

## PROGRAMMING CHALLENGES

By Dale Rupert

**E**ach month, we'll present several challenges designed to stimulate your synapses and toggle the bits in your cerebral random access memory. We invite you to send your solutions to:

*Commodares, c/o Ahoy!*  
P.O. Box 723  
Bethel, CT 06801

We will print and discuss the cleverest, simplest, shortest, most interesting and/or most unusual solutions. Be sure to identify the *name* and *number* of the problems you are solving. Put *your* name and address on the listings as well. Show sample runs if possible. Briefly describe your solutions and tell what makes them unique or interesting, if they are. You must enclose a stamped, self-addressed envelope if you want any of your materials returned. Solutions received by the middle of the month shown on the magazine cover are most likely to be discussed, but you may send solutions and comments any time. Your original programming problems, suggestions, and ideas are equally welcome. The best ones will become *Commodares*!

### PROBLEM #44-1: ADDED DIFFICULTY

This problem was submitted by James Bickers (Shepherdsville, KY), and he says it is **HARD**. The user enters a positive integer and the computer prints out all possible addition problems (of positive integers) which equal that number. For example, an input of 4 yields 1+1+1+1, 1+1+2, 1+3, and 2+2. Jim says no repeats are allowed and numbers must be ordered consecutively. Who can refuse a challenge like that?

### PROBLEM #44-2: FRANK'S CHILDREN

Here's another interesting one from Necah Buyukdura (Ankara, Turkey). Frank has five children:

1. Andy is older than Bill by half of Carl's age.
2. Bill is older than Emma by half of Andy's age.
3. Carl is older than Emma by two years plus twice Emma's age.
4. Dave is one year older than Emma.
5. Emma's age is one-fourth the sum of Carl's and Dave's ages.

Write a program to calculate and print the ages of Frank's children.

### PROBLEM #44-3: INNER STRING

Write an unordered INSTR (instr) program. The user enters two strings. The program tells whether or not all the letters of the first string are contained within the second string regardless of order. Any duplicate letters in the first string must also be duplicates in the second.

For example, if the user enters DOOR, COMMODORES

the computer responds "Yes." If the user enters ROAR, COMMODORES the computer responds "No," since the first string contains two R's and the second has only one.

### PROBLEM #44-4: KEY FUNCTIONS

What is your best, shortest, longest, most interesting, most unusual, most useful, or most exciting function key definition? One of mine for the C-128 is a "list to sequential file or printer output" key. It is defined this way:

```
CHR$(27) + "IDN=8+4*(DN<>8):OPENDN, DN, DN
, (F$):CMDDN:
LIST:PRINT#DN:CLOSEDN" + CHR$(13)
```

To send a listing to the printer, simply press the function key. DN is initially 0, so it becomes 4. Logical file 4 to device 4 (the printer) is opened, and the listing is sent to it with the CMD command.

To convert a program to a sequential disk file, first enter DN=8: F\$="filename,S,W" in direct mode, then press the function key. Now DN remains 8 and device number 8 (the disk drive) is opened. The program currently in memory is then listed to the disk file whose name is given by F\$. No doubt this function key definition is trivial compared to some of those you can come up with.

This month we have a group of unique and interesting solutions to *Commodares* from the April 1987 issue of *Ahoy!* Problem #40-1: *Small Straight* was submitted by Steven Steckler (Columbia, MD). The idea is to simulate the toss of five dice as in the game Yahtzee, and to identify any tosses which contained one or more small straights. A small straight is a sequence of numbers 1234, 2345, or 3456 arranged in any order on the dice.

Most solutions used sorting techniques to arrange the randomly chosen dice values in numerical order. Then it is a straightforward process to look for one or more of the possible small straights.

Since we will discuss sorting techniques for the next problem, let's look at solutions which did not explicitly sort the dice first.

Harry Stoddart (Bradford, ON) used the signum (SGN) function in a relevant manner.

```
.1 REM =====
.2 REM COMMODORES PROBLEM #40-1 :
.3 REM SMALL STRAIGHT
.4 REM SOLUTION BY
.5 REM HARRY STODDART
.6 REM =====
.10 PRINT"THE #'S:"FOR X=1 TO 5:R=INT(RN
D(TI)*5+.5)+1:A(R)=A(R)+1:PRINT R;:NEXT
```

**AHOY! 71**



```

20 FOR Y=1 TO 3:FOR X=Y TO Y+3:S(Y)=S(Y)
+SGN(A(X)):NEXT X:NEXT Y:PRINT
30 PRINT"THE SMALL STRAIGHTS ARE"1234*-(
S(1)=4);2345*-(S(2)=4);3456*-(S(3)=4)
40 RUN

```

Line 10 generates five random numbers from 1 to 6 to represent the values of the dice. A(R) stores the count of dice having the value R. If there are two 5's and no 1's, then A(5) equals 2 and A(1) equals 0.

Line 20 looks for 1234, 2345, and 3456 when Y has values 1, 2, and 3 respectively. When Y is 1, X is given values 1, 2, 3, and 4. S(Y) is incremented by SGN(A(X)) for each X. If A(1) is 0, meaning that no die has a value of 1, then SGN(A(1)) is 0. If one or more dice have a value of 1, then A(1) is greater than zero, and SGN(A(1)) is 1.

Consequently to have the small straight 1234, S(1) will be exactly 4, since there will be one or more of the values 1, 2, 3, and 4. The SGN function adds only one to the sum S(Y) even if more than one die has the value Y.

Line 30 prints 0 for any of the three possible small straights for which S(Y) is not 4. It prints the values of each small straight for which S(Y) is 4. If the logical statement S(1)=4 is true, then it has the logical value -1; otherwise it has the value 0. Consequently 1234 \* -(S(1)=4) equals 1234 when S(1) is 4, and it equals 0 otherwise.

A different approach is shown in this COMAL program by Mark Breault (Brandon, MAN)

```

0001 //=====
0002 // COMMODARES PROBLEM #40-1 :
0003 // SMALL STRAIGHT
0004 // SOLUTION BY
0005 // Mark Breault
0006 //===== COMAL 0.14 =====
0010 dim d$ of 6
0020 d$:=""000000"
0030 for i:=1 to 5 do
0040 r:=rnd(1,6)
0050 d$(r):="1"
0060 print r,
0070 endfor i
0080 if "1111" in d$ then print " Small
Sraight"

```

Mark uses the character positions within the string variable D\$ to store the results of the dice. D\$ is initialized to "000000". For every value displayed on the dice, the corresponding 0 in D\$ is changed to a 1. If the roll of the dice gives values 1, 1, 2, 2, and 5, then D\$ would have the value "110010" where characters in positions 1, 2, and 5 are 1's.

All that is necessary to find a small straight is to look for four consecutive 1's within D\$. That is the purpose of line 80. This program inherently sorts the values of the dice and makes it easy to pick out the small straight.

BASIC 7.0 allows the MID\$ statement on the left side of the equal sign. To set the Rth character within D\$ to "1", line 50 of Mark's program would be

```
50 MID$(D$,R)="1"
```

and the equivalent statement for line 80 is

```
80 IF INSTR(D$,"1111") <> 0 THEN PRINT "
SMALL STRAIGHT"
```

INSTR (called "in-string") gives a number corresponding to the first occurrence of "1111" within D\$. If D\$ does not contain the substring "1111", then the INSTR function has the value 0.

Other variations on this theme of inherent sorting included binary and prime number representations of the dice values. Stephane Edwardson (La Tuque, QUE) assigned prime numbers 2,3,5,7,11, and 13 to dice values 1 through 6 respectively. If the dice values of a toss were 1, 4, 5, 2, and 3, the prime product of the toss would be 2 \* 7 \* 11 \* 3 \* 5 or 2310. The prime products of the small straights 1234, 2345, and 3456 are 210, 1155, and 5005 respectively.

If the roll of the dice contains any of the small straights, then its prime product will be evenly divisible by the prime product of that small straight. In the example above, 2310 is evenly divisible by 210 and by 1155 but not by 5005. Therefore that toss of the dice must contain the small straights 1234 and 2345 but not 3456. Ah, the pleasures of mathematics! Merci, Stephane.

*Problem #40-2: Short Sort* was suggested by Chris Raimondi (Kingsville, MD). The problem was to see if anyone could come up with a one-line sorting routine which would arrange six input values in numerical order.

## Merlin 128™

Easy to use for the beginner or professional, Merlin 128 is the complete macro assembler system designed specifically for the Commodore 128. Just a few of its features include:

- **Full Screen Editor** for quick and easy 80 column editing.
- **Macro Libraries** for frequently used subroutines.
- **Sourceror** to disassemble binary programs into source files.
- **Relocating Linker** to generate relocatable object code.
- **Local and Global Label** support.
- **Entry and External Label** definitions.
- **Printfiler** to save assembled listings as ASCII Text files.
- **Altkeys** to create your own keyboard command macros.
- **Keydefs** to define and edit the Function Key definitions.

Merlin 128 comes with many **Sample Programs** you can list and modify yourself, including 1571 Disk Copy, 1571 Disk Zap, HiRes, Swish, RAM Test and more!

**\$69.95\*** \*Plus \$3.00 Shipping. CA Res. add 6% Sales Tax.

See why Merlin 128 is the best macro assembler for the Commodore 128. Ask your local dealer or order today by calling our Toll Free Order Line:

**Roger Wagner™**  
PUBLISHING, INC.

Merlin 128 requires a Commodore 128 and at least one 1571 drive or equivalent. Merlin 128 is compatible with Merlin 64 source files.

Reader Service No. 139



The two major hurdles in fitting the routines into one line were 1) the 80-column line length limit for the C-64, and 2) the pesky IF-THEN statement without an ELSE on the C-64 (nothing on a line after the IF clause is executed if the clause is not true). Clever coding and abbreviations solved the first problem. Many readers ingeniously used logical variables to solve the second.

The following program is a compendium of a few of the multitude of one-line sorts.

```

•1 REM =====
•2 REM COMMODARES PROBLEM #40-2 :
•3 REM SHORT SORT
•4 REM =====
•10 FOR I=1 TO 6 : A(I)=INT(RND(0)*1000)-
500:PRINT A(I);:QQ(I)=A(I):NEXT I:PRINT
•20 FOR JJ=1 TO 5 : ON JJ GOSUB 110,210,3
10,410,510
•30 FOR I=1 TO 6 : A(I)=QQ(I) : NEXT I :
PRINT : NEXT JJ
•99 END
•100 REM * SOLUTION BY JIM SPEERS *****

•110 FOR I=1 TO 6:K=1:FOR J=1 TO 6:K=K-(A(J)>A(
K))*(J-K):NEXT:PRINTA(K);:A(K)=-9E9:NEXT
•120 RETURN
•200 REM * SOLUTION BY STEPHANE EDWARDSON

•210 FOR Y=1 TO 5:FOR Z=Y TO 6:A=A(Y):B=A(Z):A(
Y)=-A*(A<=B)-B*(B<A):A(Z)=A+B-A(Y):NEXTZ
,Y:FOR N=1 TO 6:PRINTA(N);:NEXT
•220 RETURN
•300 REM * SOLUTION BY RON GOW *****

•310 FOR X=1 TO 6:B=0:FOR Y=1 TO 6:B=B-(A(Y)<=A
(X)):NEXT:C(B)=A(X):NEXT:FOR N=1 TO 6:PRINT
C(N);:NEXT
•320 RETURN
•400 REM * SOLUTION BY D.BRUCE POWELL **

•410 FOR I=1 TO 5:FOR J=I+1 TO 6:T=A(J):D=T-A(I
):K=D<0:A(J)=T+K*D:A(I)=T-(1+K)*D:NEXTJ:
PRINTA(I);:NEXTI:PRINTA(I);
•420 RETURN
•500 REM * SOLUTION BY JEFF ACHTNIG ***
***** C-128 ONLY *****
•510 FOR Y=1 TO 6:F=999999999:A(Z)=F:FOR X=1 T
O 6:IFF>A(X)THENF=A(X):Z=X:NEXTX:PRINTF;;
NEXTY:ELSENEXTX:PRINTF;;NEXTY
•520 RETURN

```

Line 10 randomly selects six integers between -500 and 500. They are stored in A() and also in QQ(). Line 20 calls each of the sort-and-print subroutines in turn. Line 30 restores the original values of A() before the next routine is called. Line 110 from Jim Speers (Niles, MI) replaces each element of A() with a very small value after that value is sorted. Jim's program sorts the elements in descending order.

The other programs sort in a ascending order. C-64 users may have to use two lines for some of these routines, although that is because of PRINT statements. The sorting portion of each of these programs fits into one 80-character line. These programs are representative of the wide variety of solutions, although there were dozens of variations on these themes.

Thanks to Stephane Edwardson (La Tuque, QUE), Ron Gow (Sacramento, CA), D. Bruce Powell (Franklin, VA), and Jeff Achtnig, as well as all others who sent short sorting solutions.

An interesting approach for quickly sorting long lists of integers was described by Walter Deuchler, Jr. (Aurora, IL). Rather than store the integers in an array, you can store a count of the number of occurrences of each integer in the array. The index of the array is the integer value.

Say that you have a set of three integers ranging from 0 to 99. If the numbers are 5, 23, and 23, then A(5)=1, A(23)=2, and all other elements of A() from A(0) to A(99) are zero. To print the set in sorted order, simply step through each element of A() and print the index of each element the appropriate number of times. Look at Walter's program to see how it's done.

```

•1 REM =====
•2 REM COMMODARES PROBLEM #40-2 :
•3 REM SHORT SORT
•4 REM SOLUTION BY

```

## NOT SATISFIED WITH YOUR COMPUTER?

Then you're not renting software from Wedgwood Rental! We have enough software to keep you busy trying out new programs until you find those you *can* get satisfaction out of. We have thousands of name brand, original titles — everything you've ever wanted to try but couldn't afford!

**CALL TODAY**  
for a complete list of programs

Call toll-free outside Texas: 1-800-433-2938  
— Inside Texas call: 817-292-7396



**WEDGWOOD RENTAL**  
5316 Woodway Drive  
Fort Worth, Texas 76133



Reader Service No. 140

**AHOY! 73**



```

•5 REM WALTER DEUCHLER JR.
•6 REM =====
•10 MX=99 : DIM A(MX) : REM MAX. INTEGER
•20 NM=10 : REM # TERMS
•30 FOR J=1 TO NM : X = INT(RND(0)*100) :
 A(X)=A(X)+1 : NEXT
•40 FOR J=0 TO MX : T=A(J) : IF T THEN FOR
 K=1 TO T : PRINT J; : NEXT K
•50 NEXT J

```

The price you pay for the speed of this sorting routine is the amount of memory used. The array A( ) must have as many elements as the largest allowable integer. Line 10 sets the maximum integer to be 99 and dimensions A( ). Line 20 sets NM to the number of items to be sorted. Line 30 picks NM random integers from 0 to 99. If a 5 is picked, for example, then one is added to A(5). As the numbers are picked, they are automatically sorted.

Line 40 prints the selected integers in sorted order. It looks at all elements of A(J) from A(0) to A(99). If one 0, no 1's, and three 2's had been picked, then A(0)=1, A(1)=0, and A(2)=3. Consequently the K loop in line 40 prints 0, 2, 2, 2. The statement "IF T THEN" tests the value of T. If T is zero, the rest of line 40 is skipped. If T is non-zero, the K loop prints the value of J, T times.

Walter mentioned that he has sorted an array of 100 integers in 304 jiffies using this "indexing" sort, whereas the Quicksort required 1884 and the Shell sort required 3128

jiffies. Those last two are well-known sorting algorithms. If your data fits the constraints of this "indexing" sort, you can't beat it for speed and ease of implementation. By the way, Robert Sedgewick in his very useful book *Algorithms* (Addison-Wesley, 1984) calls this type of sort a "distribution counting."

Ivan Rudyk sent the following implementation of the Quicksort.

```

•1 REM =====
•2 REM DEMONSTRATION OF QUICKSORT BY
•3 REM IVAN RUDYK
•4 REM =====
•10 Q=180 : DIM N(Q),M(Q)
•20 PRINT"[CLEAR]GENERATING NUMBERS[3"."]
 ":FOR X=1 TO Q:N(X)=INT(1000*RND(0))+1:N
 EXT X
•30 PRINT"SORTING[3"."]":T0=TI
•40 M(1)=1 : M(2)=Q : A=2
•50 B=M(A) : A=A-1 : C=M(A) : A=A-1 : E=C
•60 F=B : D=N((C+B)/2)
•70 IF N(E)<D THEN E=E+1 : GOTO 70
•80 IF N(F)>D THEN F=F-1 : GOTO 80
•90 IF E<=F THEN Z=N(E) : N(E)=N(F) : N(F)
)=Z : E=E+1 : F=F-1
•100 IF E<=F THEN 70
•110 IF C<F THEN A=A+1 : M(A)=C : A=A+1 :
 M(A)=F
•120 C=E : IF C<B THEN 60
•130 IF A<>0 THEN 50
•140 FOR X=1 TO Q : PRINT N(X); : NEXT X
•145 PRINT TI-T0"JIFFIES" : END
•200 REM =====
•210 REM CONVENTIONAL BUBBLE SORT
•220 REM (ADD LINE 35 GOTO 240)
•230 REM =====
•240 FOR J=1 TO Q-1 :FOR K=J+1 TO Q : IF
 N(J)>N(K) THEN T=N(J) :N(J)=N(K) :N(K)=T
•250 NEXT K,J : FOR X=1 TO Q : PRINT N(X)
 ; : NEXT X : PRINT TI-T0"JIFFIES" : END

```

It generates and sorts 180 random integers from 1 to 1000. It keeps track of the number of jiffies (sixtieths of a second) and displays the results.

You may add line 35 GOTO 240 to this program to use the more traditional form of the bubble sort at the end of Ivan's program. Change the value of Q in line 10 for different numbers of items to be sorted. You will soon realize that the complexity of the Quicksort program is readily offset by its speed, at least when the number of items to be sorted is large.

The Quicksort took 1484 jiffies (under 25 seconds) to sort 180 integers on the C-128 in FAST mode. The bubble sort took much longer. Run the timing tests yourself.

*Problem #40-3: Polygon Play* suggested by Nolan Whitaker (Jeffersonville, KY) brought out the geometry experts. Given the number of sides of a regular convex polygon, the computer gives a) the size of each interior angle, b) the sum of its interior angles, c) the area of the polygon,

# THE WORLD OF COMMODORE

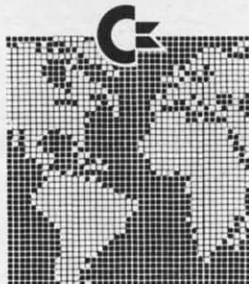

The 1986 Canadian World Of Commodore show was the largest and best attended show in Commodore International's history. With 350 booths and attendance of over 38,000 users it was larger than any other Commodore show in the World — and this year's show will be even larger.

World of Commodore is designed specifically to appeal to the interests and needs of present and potential Commodore owners — from hardware to software, Business to Personal to Educational.

**Exhibitors:** Write or phone today to find out how you can take part in the World's largest Commodore Show.

For information contact:  
The Hunter Group Inc.  
(416) 595-5906

**INTERNATIONAL CENTRE  
DECEMBER 3-7 '87  
TORONTO  
CANADA**

Reader Service No. 137



# Ahoy!

\$2.50/CAN \$2.75 AUGUST 1984

DRESSING ISSUE . . . WORD PROCESSING ISSUE . . . WORD PROOF



# HAS EVERYTHING!

## SUBSCRIBE TO AHOY!

- ☐ Twelve Issues for \$23.00 (\$30.00 Canada and Elsewhere)  
☐ Twenty-four Issues for \$44.00 (\$55.00 Canada and Elsewhere)

Name \_\_\_\_\_

Address \_\_\_\_\_

City \_\_\_\_\_

State \_\_\_\_\_

Zip \_\_\_\_\_

Send coupon or facsimile to:  
 ION INTERNATIONAL INC.

45 West 34th Street, Room 500, New York, NY 10001



d) the radius of an inscribed circle, and e) the radius of a circumscribed circle, assuming each side of the polygon is one meter in length. Whew!

"Regular" means "all sides equal," and "convex" means "no interior angles greater than 180 degrees." A square is a regular convex polygon of four sides. This program from Joe Steininger (Bethlehem, PA) lets the user specify the number of sides and the length of each side.

```

1 REM =====
2 REM COMMODORE PROBLEM #40-3 :
3 REM POLYGON PLAY
4 REM SOLUTION BY
5 REM JOE STEININGER
6 REM =====
7 PRINT "[CLEAR]HOW MANY SIDES"
8 INPUT N:IF N<3 GOTO 20
9 PRINT "LENGTH OF EACH SIDE, IN METERS"
10 INPUT L
11 A=((N-2)/N)*180
12 S=A*N
13 R=(L/2)*(1/TAN([PI]/N))
14 D=(L/2)*(1/SIN([PI]/N))
15 Y=N*(L[UPARROW]2)/4*(1/TAN([PI]/N))
16 PRINT "INTERIOR ANGLES ARE ";A;"DEGREES EACH":PRINT
17 PRINT "SUM OF INTERIOR ANGLES IS ";S;"DEGREES":PRINT
18 PRINT "THE AREA IS ";Y;"SQARE METERS":PRINT
19 PRINT "INSCRIBED RADIUS IS ";R;"METER S":PRINT
20 PRINT "CIRCUMSCRIBED RADIUS IS ";D;"METERS":PRINT:PRINT

```

The formulas for the various parameters are in lines 50-90. Keep in mind that BASIC assumes angles are measured in radians, not degrees (pi radians = 180 degrees).

Several readers used a different formula for polygon area. If R is the radius of the inscribed circle, the area of the polygon is simply  $N \cdot R^2 / 2$  where N is the number of sides.

Richard van Frank (Montclair, NJ) sent a very nice analysis of this problem. He was interested in the largest number of sides the C-64 could handle. It turned out to be a 4,294,967,295-sided polygon. Do you think you could distinguish between such a figure and a circle?

The inscribed and circumscribed radii are the same for this polygon (within the resolution of the computer). You might try putting this problem into a loop and watching the inscribed and circumscribed approach each other as the number of sides increases. You might also add formulas to calculate the areas of the inner and outer circles and compare them to the area of the polygon.

On the lighter side, Jim Speers sent along this bit of polygon trivia. He found when working with this problem that a regular polygon with 5.33864716 sides has an area of ex-

actly 2 square meters. Would anyone care to build one and measure it?

The final *Problem #40-4: Integer Functions* was to give user-defined functions FNF(X) and FNC(X) which calculate the floor and ceiling function of any input value X. The floor function of X is the greatest integer less than or equal to X. The ceiling function is the least integer greater than or equal to X.

Half of this problem was nearly trivial, and the other half was somewhat tricky. Most readers defined FNF(X) this way:

```
DEF FNF(X) = INT(X)
```

In fact the INT function is equivalent to the floor function. The trickier part was the ceiling function.

The most common solution was  $DEF FNC(X) = INT(X) + 1$  but unfortunately this is not totally correct. It is valid for all values of X *except* when X is an integer. In that case, the floor function is equivalent to the ceiling function. Jim Speers used this definition for the ceiling function:

```
DEF FNC(X) = FNF(X) + 1 + (X=INT(X))
```

The last part of the expression subtracts the added one whenever X is an integer. Stephane Edwardson took a different approach. His definition of the ceiling function is

```
DEF FNC(X) = -INT(-X)
```

Convince yourselves that these two definitions give identical results. Congratulations to Thomson Fung (San Diego, CA) for recognizing this subtlety of the ceiling function.

There should be enough work here to keep you busy and happy until next month. Keep those solutions and suggestions coming.

This is a list of people with valid solutions who were not already mentioned this month.

Kirk Adams  
 Sean Bates (N. Stonington, CT)  
 Gregg Bell (Broomfield, CO)  
 James Bickers (Shepherdsville, KY)  
 Thomas Braun (Omaha, NE)  
 Leo Brenneman (Erie, PA)  
 Vaughn Brigham (Cadillac, MI)  
 David Brouse (Shippensburg, PA)  
 Carlos Centeno (Lares, PR)  
 Henry Christensen (Salem, OR)  
 Dan Darlington (Minneapolis, MN)  
 Curt Donofrio  
 Peggy Eckbold (Somers Pt., NJ)  
 Veli-Matti Eerola (Kerava, Finland)  
 Bill Garrett (Longview, WA)  
 Alan Gutierrez  
 Jim Henderson (APO NY)  
 David Hoffner (Brooklyn, NY)  
 Gary Jones (Williamsport, IN)  
 Ron Jordan (Florence, OR)

Chuck Lahmeyer (Temple City, CA)  
 John Larry (St. Albans, VT)  
 Jim Lostetter (Kelseyville, CA)  
 Jorge Milke (Mexico City, Mexico)  
 Ken Morrow (El Paso, TX)  
 Fred Randall (Ypsilanti, MI)  
 Kenneth Rath (London, ONT)  
 Norman Richards (Angleton, TX)  
 Larry Schafer (Fowler, MI)  
 Robert Sherer (Columbus, MS)  
 Troy Shoap (Shippensburg, PA)  
 J.H. Smalley (Boulder, CO)  
 G. Neil Spokes (Briarcliff Manor, NY)  
 Dennis Sturdevant (Rohnert Park, CA)  
 Robert Washburne (Harrisburg, PA)  
 Nolan Whitaker (Jeffersonville, KY)  
 Carol Wycoff (Hobbs, NM)

**Back issues of Ahoy! are available. See page 23 for ordering information.**



# PROGRAM LISTINGS

**Attention new Ahoy! readers! You must read the following information very carefully prior to typing in programs listed in Ahoy! Certain Commodore characters, commands, and strings of characters and commands will appear in a special format. Follow the instructions and listings guide on this page.**

 In the following pages you'll find several programs that you can enter on your Commodore computer. But before doing so, read this entire page carefully.

To insure clear reproductions, *Ahoy!*'s program listings are generated on a daisy wheel printer, incapable of printing the commands and graphic characters used in Commodore programs. These are therefore represented by various codes enclosed in brackets [ ]. For example: the SHIFT CLR/HOME command is represented onscreen by a heart

☑. The code we use in our listings is [CLEAR]. The chart below lists all such codes which you'll encounter in our listings, except for one other special case.

The other special case is the COMMODORE and SHIFT characters. On the front of most keys are two symbols. The symbol on the left is obtained by pressing that key while holding down the COMMODORE key; the symbol on the right, by pressing that key while holding down the SHIFT key. COMMODORE and SHIFT characters are represented in our listings by a lower-case "s" or "c" followed by the symbol of the key you must hit. COMMODORE J, for example, is represented by [c J], and SHIFT J by [s J].

Additionally, any character that occurs more than two times in a row will be displayed by a coded listing. For example, [3 "[LEFT]"] would be 3 CuRsOr left commands in a row, [5 "[s EP]"] would be 5 SHIFTed English Pounds, and so on. Multiple blank spaces will be noted in similar fashion: e.g., 22 spaces as [22 " "].

Sometimes you'll find a program line that's too long for the computer to accept (C-64 lines are a maximum of 80 characters, or 2 screen lines long; C-128 lines, a maximum of 160 characters, 2 or 4 screen lines in 40 or 80 columns respectively). To enter these lines, refer to the *BASIC Command Abbreviations Appendix* in your User Manual.

On the next page you'll find our *Bug Repellent* programs for the C-128 and C-64. The version for your machine will help you proofread programs after typing them. (Please note: the *Bug Repellent* line codes that follow each program line, in the whited-out area, should *not* be typed in. See instructions preceding each program.)

On the second page following you will find *Flankspeed*, our ML entry program, and instructions on its use.

**Call Ahoy! at 212-239-6089 with any problems (if busy or no answer after three rings, call 212-239-0855).**

| WHEN YOU SEE | IT MEANS      | YOU TYPE       | YOU WILL SEE | WHEN YOU SEE | IT MEANS   | YOU TYPE | YOU WILL SEE |
|--------------|---------------|----------------|--------------|--------------|------------|----------|--------------|
| [CLEAR]      | Screen Clear  | SHIFT CLR/HOME | ☑            | [BLACK]      | Black      | CNTRL 1  | ■            |
| [HOME]       | Home          | CLR/HOME       | S            | [WHITE]      | White      | CNTRL 2  | □            |
| [UP]         | Cursor Up     | SHIFT ↑ CRSR ↓ | ⬆            | [RED]        | Red        | CNTRL 3  | ■            |
| [DOWN]       | Cursor Down   | ↑ CRSR ↓       | ⬇            | [CYAN]       | Cyan       | CNTRL 4  | ■            |
| [LEFT]       | Cursor Left   | SHIFT ← CRSR → | ⬅            | [PURPLE]     | Purple     | CNTRL 5  | ■            |
| [RIGHT]      | Cursor Right  | ← CRSR →       | ➡            | [GREEN]      | Green      | CNTRL 6  | ■            |
| [SS]         | Shifted Space | SHIFT Space    | ■            | [BLUE]       | Blue       | CNTRL 7  | ■            |
| [INSERT]     | Insert        | SHIFT INST/DEL | ■            | [YELLOW]     | Yellow     | CNTRL 8  | ■            |
| [DEL]        | Delete        | INST/DEL       | ■            | [F1]         | Function 1 | F1       | ■            |
| [RVSON]      | Reverse On    | CNTRL 9        | R            | [F2]         | Function 2 | SHIFT F1 | ■            |
| [RVSOFF]     | Reverse Off   | CNTRL 0        | ■            | [F3]         | Function 3 | F3       | ■            |
| [UPARROW]    | Up Arrow      | ↑              | ⬆            | [F4]         | Function 4 | SHIFT F3 | ■            |
| [BACKARROW]  | Back Arrow    | ←              | ⬅            | [F5]         | Function 5 | F5       | ■            |
| [PI]         | PI            | π              | π            | [F6]         | Function 6 | SHIFT F5 | ■            |
| [EP]         | English Pound | £              | £            | [F7]         | Function 7 | F7       | ■            |
|              |               |                |              | [F8]         | Function 8 | SHIFT F7 | ■            |



# BUG REPELLENT FOR THE 64 & 128 By BUCK CHILDRESS

Please note: the *Bug Repellent* programs listed here are for *Ahoy!* programs published from the May 1987 issue onward! For older programs, use the older version.

Type in, save, and run *Bug Repellent*. You'll be asked if you want automatic saves to take place. If so, you're prompted for the device, DISK (D) or TAPE (T). You then pick a starting file number, 0 through 99. Next, you enter a name, up to 14 characters long. At this point, *Bug Repellent* verifies your entries and gives you a chance to change them if you want. If no changes are needed, *Bug Repellent* activates itself. (Pressing RETURN without answering the prompts defaults to disk drive and begins your files with "00BACKUP".)

As you enter program lines and press RETURN, a *Bug Repellent* code appears at the top of your screen. If it doesn't match the code in the program listing, an error exists. Correct the line and the codes will match.

If used, automatic saves take place every 15 minutes. When the RETURN key is pressed on a program line, the screen changes color to let you know that a save will begin in about three seconds. You may cancel the save by pressing the RUN STOP key. The file number increments after each save. It resets to 00 if 99 is surpassed. After saving, or cancelling, the screen returns to its original color and the timer resets for 15 minutes.

When you've finished using *Bug Repellent*, deactivate it by typing SYS 49152 [RETURN] for the Commodore 64 or SYS 4864 [RETURN] for the Commodore 128.

## C-64 BUG REPELLENT

```
10 PRINTCHR$(147)"LOADING AND CHECKING THE DATA[3"."]":J
=49152
20 FORB=0TO11:READA:IFA<0ORA>255THEN40
30 POKEJ+B,A:X=X+A:NEXTB:READA:IFA=XTHEN50
40 PRINT:PRINT"ERROR IN DATA LINE:"PEEK(64)*256+PEEK(63)
:END
50 X=0:J=J+12:IFJ<49456THEN20
60 POKE198,0:POKE49456,0:A$="Y":B$=A$:C$="D":D$="DISK":D
=8:PRINTCHR$(147)
70 INPUT"DO YOU WANT AUTOMATIC SAVES (Y/N)":A$:PRINT:IFA
$="Y"THEN90
80 PRINT"NO AUTOMATIC SAVES[3"."]":GOTO150
90 POKE49456,1:INPUT"DISK OR TAPE (D/T)":C$:IFC$<>"D"THE
ND=1:D$="TAPE"
100 POKE49457,D:D$=D$+" DRIVE":PRINT:INPUT"FILE NUMBER (
0-99)":N
110 N$=RIGHT$(STR$(N),2):IFN<10THENN$=CHR$(48)+CHR$(N+48)
120 F$="BACKUP":PRINT:INPUT"FILENAME":F$:F$=N$+LEFT$(F$,
14):L=LEN(F$)
130 POKE49458,L:FORJ=1TO L:POKE49458+J,ASC(MID$(F$,J,1)):NE
XTJ:PRINT
140 PRINT"SAVING DEVICE ** "D$:PRINT"STARTING WITH ** "F
$
150 PRINT:INPUT"IS THIS CORRECT (Y/N)":B$:IFB$<>"Y"THEN6
0
160 POKE770,131:POKE771,164:SYS49152:END
170 DATA169,79,32,210,255,162,38,160,192,204,3,3,1507
180 DATA208,10,162,131,160,164,169,70,32,210,255,44,1615
190 DATA169,78,32,210,255,142,2,3,140,3,3,76,1113
200 DATA36,193,32,96,165,134,122,132,123,32,115,0,1180
210 DATA170,240,243,162,255,134,58,144,3,76,150,164,1799
220 DATA32,107,169,32,121,165,173,0,2,240,5,169,1215
230 DATA79,141,2,3,76,162,164,169,0,133,2,133,1064
240 DATA251,133,252,133,254,24,101,20,69,254,230,254,197
5
250 DATA24,101,21,69,254,170,230,254,164,252,185,0,1724
260 DATA2,133,253,201,34,208,6,165,2,73,255,133,1465
270 DATA2,201,32,208,4,165,2,240,8,138,24,101,1125
280 DATA253,69,254,170,44,198,254,230,252,164,253,208,23
49
290 DATA213,138,41,240,74,74,74,74,24,105,129,141,1327
300 DATA44,193,138,41,15,24,105,129,141,45,193,162,1230
310 DATA0,189,43,193,240,12,157,0,4,173,134,2,1147
320 DATA157,0,216,232,208,239,169,38,141,2,3,173,1578
330 DATA173,50,193,162,51,160,193,32,189,255,169,43,1670
340 DATA240,13,238,32,208,160,0,32,225,255,208,6,1617
350 DATA32,33,193,76,38,192,232,208,242,200,208,239,1893
360 DATA32,68,229,169,0,168,174,49,193,32,186,255,1555
370 DATA173,50,193,162,51,160,193,32,189,255,169,43,1670
380 DATA166,45,164,46,32,216,255,162,1,189,51,193,1520
390 DATA168,200,152,201,58,144,2,169,48,157,51,193,1543
400 DATA201,48,208,3,202,16,234,32,33,193,76,116,1362
410 DATA164,206,32,208,169,0,170,168,76,219,255,160,1827
420 DATA1,1,160,0,0,65,72,79,89,33,0,0,500
```

## C-128 BUG REPELLENT

```
10 PRINTCHR$(147)"LOADING AND CHECKING THE DATA[3"."]":J
=4864
20 FORB=0TO11:READA:IFA<0ORA>255THEN40
30 POKEJ+B,A:X=X+A:NEXTB:READA:IFA=XTHEN50
40 PRINT:PRINT"ERROR IN DATA LINE:"PEEK(66)*256+PEEK(65)
:END
50 X=0:J=J+12:IFJ<5213THEN20
60 POKE208,0:POKE5213,0:A$="Y":B$=A$:C$="D":D$="DISK":D
=8:PRINTCHR$(147)
70 INPUT"DO YOU WANT AUTOMATIC SAVES (Y/N)":A$:PRINT:IFA
$="Y"THEN90
80 PRINT"NO AUTOMATIC SAVES[3"."]":GOTO150
90 POKE5213,1:INPUT"DISK OR TAPE (D/T)":C$:IFC$<>"D"THEN
D=1:D$="TAPE"
100 POKE5214,D:D$=D$+" DRIVE":PRINT:INPUT"FILE NUMBER (0
-99)":N
110 N$=RIGHT$(STR$(N),2):IFN<10THENN$=CHR$(48)+CHR$(N+48)
120 F$="BACKUP":PRINT:INPUT"FILENAME":F$:F$=N$+LEFT$(F$,
14):L=LEN(F$)
130 POKE5215,L:FORJ=1TO L:POKE5215+J,ASC(MID$(F$,J,1)):NE
XTJ:PRINT
140 PRINT"SAVING DEVICE ** "D$:PRINT"STARTING WITH ** "F
$
150 PRINT:INPUT"IS THIS CORRECT (Y/N)":B$:IFB$<>"Y"THEN6
0
160 POKE770,198:POKE771,77:SYS4864:END
170 DATA32,58,20,169,41,162,19,236,3,3,208,4,955
180 DATA169,198,162,77,141,2,3,142,3,3,224,19,1143
190 DATA208,7,32,125,255,79,78,0,96,32,125,255,1292
200 DATA79,70,70,0,96,162,0,134,251,189,0,2,1053
210 DATA240,19,201,48,144,9,201,58,176,5,133,251,1485
220 DATA232,208,238,134,252,165,251,208,3,76,198,77,2042
230 DATA169,0,166,235,164,236,133,253,133,254,142,47,193
2
240 DATA20,140,48,20,24,101,22,69,254,230,254,24,1206
250 DATA101,23,69,254,170,230,254,164,252,185,0,2,1704
260 DATA133,251,201,34,208,6,165,253,73,255,133,253,1965
270 DATA201,32,208,4,165,253,240,8,138,24,101,251,1625
280 DATA69,254,170,44,198,254,230,252,164,251,208,213,23
07
290 DATA138,41,240,74,74,74,74,24,105,65,141,88,1138
300 DATA20,138,41,15,24,105,65,141,89,20,32,79,769
310 DATA20,189,85,20,240,6,32,210,255,232,208,245,1742
320 DATA174,47,20,172,48,20,24,32,240,255,173,93,1298
330 DATA20,240,27,165,161,201,212,176,4,165,160,240,1771
340 DATA17,32,65,20,238,32,208,238,1,214,32,225,1322
350 DATA255,208,6,32,49,20,76,198,77,232,208,242,1603
360 DATA200,208,239,32,66,193,173,95,20,162,96,160,1644
370 DATA20,32,189,255,169,0,170,32,104,255,169,0,1395
380 DATA174,94,20,168,32,186,255,169,45,174,16,18,1351
390 DATA172,17,18,32,216,255,162,1,189,96,20,168,1346
400 DATA200,152,201,58,144,2,169,48,157,96,20,201,1448
410 DATA48,208,3,202,16,234,32,49,20,141,0,2,955
420 DATA76,183,77,58,59,32,65,20,206,32,208,206,1222
430 DATA1,214,169,0,170,168,76,219,255,32,79,20,1403
440 DATA169,26,141,0,214,173,0,214,16,251,96,162,1462
450 DATA0,142,0,255,96,19,18,32,32,32,32,146,804
460 DATA0,1,0,0,65,72,79,89,33,0,0,0,339
```



# FLANKSPEED FOR THE C-64 By GORDON F. WHEAT

*Flankspeed* will allow you to enter machine language *Ahoy!* programs without any mistakes. Once you have typed the program in, save it for future use. While entering an ML program with *Flankspeed* there is no need to enter spaces or hit the carriage return. This is all done automatically. If you make an error in a line a bell will ring and you will be asked to enter it again. To LOAD in a program Saved with *Flankspeed* use LOAD "name",1,1 for tape, or LOAD "name",8,1 for disk. The function keys may be used after the starting and ending addresses have been entered.

f1—SAVEs what you have entered so far.

f3—LOADs in a program worked on previously.

f5—To continue on a line you stopped on after LOADing in the previous saved work.

f7—Scans through the program to locate a particular line, or to find out where you stopped the last time you entered the program. It temporarily freezes the output as well.

|                                                              |    |                                                               |  |    |
|--------------------------------------------------------------|----|---------------------------------------------------------------|--|----|
| •100 POKE53280,12:POKE53281,11                               | OP | 5                                                             |  |    |
| •105 PRINT"[CLEAR][c 8][RVSON][15" "]"FLANKSPEED[15" "]";    | FP | •390 PRINT:PRINT"ADDRESS NOT WITHIN SPECIFIED RANGE!":B=0:    |  | IK |
| •110 PRINT"[RVSON][5" "]"MISTAKEPROOF ML ENTRY PROGRAM[6" "] |    | GOTO415                                                       |  | HK |
| •115 PRINT"[RVSON][9" "]"CREATED BY G. F. WHEAT[9" "]"       | JP | •395 PRINT:PRINT"NOT ZERO PAGE OR ROM!":B=0:GOTO415           |  | DM |
| •120 PRINT"[RVSON][3" "]"COPR. 1987, ION INTERNATIONAL INC.  | FA | •400 PRINT"?ERROR IN SAVE":GOTO415                            |  | JK |
| [3" "]"                                                      |    | •405 PRINT"?ERROR IN LOAD":GOTO415                            |  | IO |
| •125 FORA=54272TO54296:POKEA,0:NEXT                          | AJ | •410 PRINT:PRINT:PRINT"END OF ML AREA":PRINT                  |  | JO |
| •130 POKE54272,4:POKE54273,48:POKE54277,0:POKE54278,249:PO   | ND | •415 POKE54276,17:POKE54276,16:RETURN                         |  | BF |
| KE54296,15                                                   | NP | •420 OPEN15,8,15:INPUT#15,A,A\$:CLOSE15:PRINTA\$:RETURN       |  | DH |
| •135 FORA=680TO699:READB:POKEA,B:NEXT                        | FL | •425 REM GET FOUR DIGIT HEX                                   |  | IM |
| •140 DATA169,251,166,253,164,254,32,216,255,96               | FF | •430 PRINT:PRINTB\$;:INPUTT\$                                 |  | OL |
| •145 DATA169,0,166,251,164,252,32,213,255,96                 | EK | •435 IFLEN(T\$)<>4THENGOSUB380:GOTO430                        |  | JD |
| •150 B\$="STARTING ADDRESS IN HEX":GOSUB430:AD=B:SR=B        | KP | •440 FORA=1TO4:A\$=MID\$(T\$,A,1):GOSUB450:IFT(A)=16THENGOSUB |  | AK |
| •155 GOSUB480:IFB=0THEN150                                   | OE | 380:GOTO430                                                   |  | KB |
| •160 POKE251,T(4)+T(3)*16:POKE252,T(2)+T(1)*16               | AM | •445 NEXT:B=(T(1)*4096)+(T(2)*256)+(T(3)*16)+T(4):RETURN      |  | GM |
| •165 B\$="ENDING ADDRESS IN HEX":GOSUB430:EN=B               | PE | •450 IFAS\$>"@ANDAS\$<"G"THENT(A)=ASC(A\$)-55:RETURN          |  | NJ |
| •170 GOSUB470:IFB=0THEN150                                   | PG | •455 IFAS\$>"/ANDAS\$<:""THENT(A)=ASC(A\$)-48:RETURN          |  | IC |
| •175 POKE254,T(2)+T(1)*16:B=T(4)+1+T(3)*16                   | GM | •460 T(A)=16:RETURN                                           |  | OL |
| •180 IFB>255THENB=B-255:POKE254,PEEK(254)+1                  | HG | •465 REM ADDRESS CHECK                                        |  | HO |
| •185 POKE253,B:PRINT                                         | EC | •470 IFAD>ENTHEN385                                           |  | LE |
| •190 REM GET HEX LINE                                        | ED | •475 IFB<SRORB>ENTHEN390                                      |  | OB |
| •195 GOSUB495:PRINT": [c P][LEFT]";:FORA=0TO8                | KD | •480 IFB<256OR(B>4096)ANDB<49152)ORB>53247THEN395             |  | HE |
| •200 FORB=0TO1:GOTO250                                       | IH | •485 RETURN                                                   |  | PM |
| •205 NEXTB                                                   | IJ | •490 REM ADDRESS TO HEX                                       |  | AP |
| •210 A\$(A)=T(1)+T(0)*16:IFAD+A-1=ENTHEN340                  | FA | •495 AC=AD:A=4096:GOSUB520                                    |  | NF |
| •215 PRINT" [c P][LEFT]";                                    | EG | •500 A=256:GOSUB520                                           |  | LG |
| •220 NEXTA:T=AD-(INT(AD/256)*256):PRINT"                     | II | •505 A=16:GOSUB520                                            |  | HE |
| •225 FORA=0TO7:T=T+A\$(A):IFT>255THENT=T-255                 | GL | •510 A=1:GOSUB520                                             |  | JD |
| •230 NEXT                                                    | GI | •515 RETURN                                                   |  | OC |
| •235 IFAS\$(8)<>TTHENGOSUB375:GOTO195                        | FL | •520 T=INT(AC/A):IFT>9THENA\$=CHR\$(T+55):GOTO530             |  | JJ |
| •240 FORA=0TO7:POKEAD+A,A\$(A):NEXT:AD=AD+8:GOTO195          | IM | •525 A\$=CHR\$(T+48)                                          |  | AA |
| •245 REM GET HEX INPUT                                       | PA | •530 PRINTA\$;:AC=AC-A*T:RETURN                               |  | IC |
| •250 GETA\$:IFAS\$=""THEN250                                 | GA | •535 A\$="**SAVE**":GOSUB585                                  |  | AB |
| •255 IFAS\$=CHR\$(20)THEN305                                 | GO | •540 OPEN1,T,1,A\$:SYS680:CLOSE1                              |  | FB |
| •260 IFAS\$=CHR\$(133)THEN535                                | LM | •545 IFST=0THENEND                                            |  | PM |
| •265 IFAS\$=CHR\$(134)THEN560                                | IG | •550 GOSUB400:IFT=8THENGOSUB420                               |  | FI |
| •270 IFAS\$=CHR\$(135)THENPRINT" ":GOTO620                   | HO | •555 GOTO535                                                  |  | PE |
| •275 IFAS\$=CHR\$(136)THENPRINT" ":GOTO635                   | HE | •560 A\$="**LOAD**":GOSUB585                                  |  | PO |
| •280 IFAS\$>"@ANDAS\$<"G"THENT(B)=ASC(A\$)-55:GOTO295        | MI | •565 OPEN1,T,0,A\$:SYS690:CLOSE1                              |  | OI |
| •285 IFAS\$>"/ANDAS\$<:""THENT(B)=ASC(A\$)-48:GOTO295        | DJ | •570 IFST=64THEN195                                           |  | CO |
| •290 GOSUB415:GOTO250                                        | JA | •575 GOSUB405:IFT=8THENGOSUB420                               |  | GN |
| •295 PRINTA\$"[c P][LEFT]";                                  | PK | •580 GOTO560                                                  |  | KA |
| •300 GOTO205                                                 | FA | •585 PRINT" ":PRINTTAB(14)A\$                                 |  | IO |
| •305 IFAS\$>0THEN320                                         | BI | •590 PRINT:A\$="":INPUT"FILENAME";A\$                         |  | HK |
| •310 A=-1:IFB=1THEN330                                       | BB | •595 IFAS\$=""THEN590                                         |  | HL |
| •315 GOTO220                                                 | BF | •600 PRINT:PRINT"TAPE OR DISK?":PRINT                         |  | NP |
| •320 IFB=0THENPRINTCHR\$(20);CHR\$(20);:A=A-1                | FK | •605 GETB\$:T=1:IFB\$="D"THENT=8:A\$="@0:"A\$:RETURN          |  | KO |
| •325 A=A-1                                                   | PH | •610 IFB\$<>"T"THEN605                                        |  | PH |
| •330 PRINTCHR\$(20);:GOTO220                                 | CP | •615 RETURN                                                   |  | DD |
| •335 REM LAST LINE                                           | KH | •620 B\$="CONTINUE FROM ADDRESS":GOSUB430:AD=B                |  | NK |
| •340 PRINT" ":T=AD-(INT(AD/256)*256)                         | OD | •625 GOSUB475:IFB=0THEN620                                    |  | HN |
| •345 FORB=0TOA-1:T=T+A\$(B):IFT>255THENT=T-255               | OB | •630 PRINT:GOTO195                                            |  | FK |
| •350 NEXT                                                    | LH | •635 B\$="BEGIN SCAN AT ADDRESS":GOSUB430:AD=B                |  | LN |
| •355 IFAS\$(A)<>TTHENGOSUB375:GOTO195                        | BO | •640 GOSUB475:IFB=0THEN635                                    |  | HI |
| •360 FORB=0TOA-1:POKEAD+B,A\$(B):NEXT                        | MB | •645 PRINT:GOTO670                                            |  |    |
| •365 PRINT:PRINT"YOU ARE FINISHED!":GOTO535                  | LM | •650 FORB=0TO7:AC=PEEK(AD+B):GOSUB505:IFAD+B=ENTHENAD=SR:G    |  | LM |
| •370 REM BELL AND ERROR MESSAGES                             | JK | OSUB410:GOTO195                                               |  | LE |
| •375 PRINT:PRINT"LINE ENTERED INCORRECTLY":PRINT:GOTO415     | PG | •655 PRINT" ":NEXTB                                           |  | CD |
| •380 PRINT:PRINT"INPUT A 4 DIGIT HEX VALUE!":GOTO415         |    | •660 PRINT:AD=AD+8                                            |  | JD |
| •385 PRINT:PRINT"ENDING IS LESS THAN STARTING!":B=0:GOTO41   |    | •665 GETB\$:IFB\$=CHR\$(136)THEN195                           |  | KE |
|                                                              |    | •670 GOSUB495:PRINT" ":GOTO650                                |  |    |



## BATTER UP! FROM PAGE 31

```

•5 REM BATTER UP! BY JC HILTY 3/87 BE
•10 GOSUB745 DE
•15 GOSUB515 CM
•20 B=0:K=0:OT=0:R=0:X=1 FC
•25 IFIN=10THEN1050 LC
•30 POKE2040,200:POKE2042,202:FORT=0TO500 PO
: NEXT
•35 PRINT"[HOME][DOWN][RVSON][BLACK]"TAB(FH
2)B;TAB(5)K;TAB(9)OT;TAB(14)IN
•40 IFOT=3THEN420 JI
•45 IFK=3THENOT=OT+1:GOSUB105:K=0:B=0:GOT GL
035
•50 IFB=4THENGOSUB380:B=0:K=0:GOSUB105:GO HF
TO35
•55 PRINT"[HOME][7"[DOWN]]"TAB(22)"[12" IA
"]"
•60 PRINT"[HOME][7"[DOWN]]"[YELLOW]"TAB(2 ND
2)P$(X);" ";PA(X):GOSUB690:FORT=0TO1000:
NEXT
•65 POKE2042,203:FORT=0TO300:NEXT:POKE204 IF
2,204:FORT=0TO200:NEXT
•70 Z=INT(8*RND(1)+1) FO
•75 ONZGOSUB120,130,120,140,120,150,120,1 PH
60
•80 W=206 PH
•85 FB=-(PEEK(56320)AND16)=0 LH
•90 IFFB=1THENPOKE2040,208:POKEV+21,31:GO AB
TO170
•95 POKE2044,W:FORT=0TO50:NEXT:W=W+1:IFW= HJ
208THEN185
•100 GOTO85 FN
•105 X=X+1:IFX=10THENX=1:RETURN IA
•110 RETURN PM
•115 REM COMPUTER PITCHES FK
•120 POKEV+8,88:POKEV+9,162:POKEV+21,23:F MK
ORT=0TO50:NEXT:POKEV+9,172
•125 RETURN AL
•130 POKEV+8,88:POKEV+9,162:POKEV+21,23:F GD
ORT=0TO50:POKEV+9,145
•135 RETURN BF
•140 POKEV+8,88:POKEV+9,162:POKEV+21,23:F JK
ORT=0TO50:POKEV+9,172:POKEV+8,120
•145 RETURN BP
•150 POKEV+8,88:POKEV+9,162:POKEV+21,23:F IL
ORT=0TO50:POKEV+9,200:POKEV+8,70
•155 RETURN CJ
•160 POKEV+8,88:POKEV+9,162:POKEV+21,23:F AC
ORT=0TO50:POKEV+9,200:POKEV+8,100
•165 RETURN DD
•170 FORT=0TO150:NEXT:IFZ=1ORZ=3ORZ=5ORZ= EP
7THEN205
•175 K=K+1:FORT=0TO200:NEXT:POKEV+21,7:E$

```

```

="STRIKE" EI
•180 GOTO260 NE
•185 IFZ=1ORZ=3ORZ=5ORZ=7THENE$="STRIKE": AL
K=K+1:FORT=0TO500:NEXT:GOTO195
•190 E$="BALL":B=B+1:FORT=0TO500:NEXT IN
•195 POKEV+21,7:GOTO260 HC
•200 REM BATTER HITS BALL FN
•205 GOSUB705:POKEV+21,7:E=RND(5)+PA(X)/1 PD
000
•210 IFE>1.1THENE$="HOME RUN":GOSUB285:B= NF
0:K=0:GOSUB105:GOTO260
•215 IFE>.9THENE$="TRIPLE":GOSUB310:B=0:K OC
=0:GOSUB105:GOTO260
•220 IFE>.8THENE$="DOUBLE":GOSUB335:B=0:K PA
=0:GOSUB105:GOTO260
•225 IFE>.6THENE$="SINGLE":GOSUB380:B=0:K JO
=0:GOSUB105:GOTO260
•230 IFE>.5THENE$="FOUL BALL":GOSUB245:GO OG
TO260
•235 IFE>.3THENE$="GROUND OUT":OT=OT+1:GO LJ
SUB105:B=0:K=0:GOTO260
•240 E$="FLY OUT":OT=OT+1:B=0:K=0:GOSUB10 BA
5:GOTO260
•245 IFK<2THENK=K+1:RETURN DL
•250 RETURN II
•255 REM DISPLAY HITTING RESULTS KN
•260 PRINT"[HOME][13"[DOWN]]"[YELLOW]"TAB CL
(27)E$
•265 FORT=0TO2500:NEXT ND
•270 PRINT"[HOME][13"[DOWN]]"[RVSON][GREE 0,
N]"TAB(27)"[10" "]"
•275 GOTO25 CE
•280 REM HOMERUN AD
•285 IFR=0THENYS=YS+1:R=0:GOSUB455:GOSUB5 MB
10:RETURN
•290 IFR=1ORR=2ORR=4THENYS=YS+2:R=0:GOSUB IK
455:GOSUB510:RETURN
•295 IFR=3ORR=5ORR=6THENYS=YS+3:R=0:GOSUB GJ
455:GOSUB510:RETURN
•300 IFR=7THENYS=YS+4:R=0:E$="GRAND SLAM" PI
:GOSUB455:GOSUB510:RETURN
•305 REM TRIPLE JK
•310 IFR=0THENR=4:GOSUB455:RETURN PD
•315 IFR=1ORR=2ORR=4THENYS=YS+1:R=4:GOSUB CJ
455:GOSUB510:RETURN
•320 IFR=3ORR=5ORR=6THENYS=YS+2:R=4:GOSUB IA
455:GOSUB510:RETURN
•325 IFR=7THENYS=YS+3:R=4:GOSUB455:GOSUB5 CN
10:RETURN
•330 REM DOUBLE JK
•335 IFR=0THENR=2:GOSUB455:RETURN BM
•340 IFR=1THENR=6:GOSUB455:RETURN CK
•345 IFR=2THENYS=YS+1:R=2:GOSUB455:GOSUB5 S
10:RETURN
•350 IFR=3THENYS=YS+1:R=6:GOSUB455:RETURN KK
IF
•355 IFR=4THENYS=YS+1:R=2:GOSUB455:GOSUB5 "

```



```

10: RETURN
•360 IFR=5 THEN YS=YS+1: R=6: GOSUB 455: GOSUB 5
10: RETURN
•365 IFR=6 THEN YS=YS+2: R=2: GOSUB 455: GOSUB 5
10: RETURN
•370 IFR=7 THEN YS=YS+2: R=6: GOSUB 455: GOSUB 5
10: RETURN
•375 REM SINGLE OR WALK
•380 IFR=0 THEN R=1: GOSUB 455: RETURN
•385 IFR=1 THEN R=3: GOSUB 455: RETURN
•390 IFR=3 THEN R=7: GOSUB 455: RETURN
•395 IFR=4 THEN YS=YS+1: R=1: GOSUB 455: GOSUB 5
10: RETURN
•400 IFR=5 THEN YS=YS+1: R=3: GOSUB 455: GOSUB 5
10: RETURN
•405 IFR=6 THEN YS=YS+1: R=5: GOSUB 455: GOSUB 5
10: RETURN
•410 IFR=7 THEN YS=YS+1: R=7: GOSUB 455: GOSUB 5
10: RETURN
•415 IFR=2 THEN R=5: GOSUB 455: RETURN
•420 I=INT(4*RND(6))
•425 PRINT "[HOME][13][DOWN]"][YELLOW]"TAB
(22)"COMPUTER "I: GOSUB 720
•430 CS=CS+I: PRINT "[HOME][13][DOWN]"][RVS
ON][GREEN]"TAB(22)"[12" "]"
•435 PRINT "[HOME][4][DOWN]"][YELLOW]"TAB(
32)CS: GOSUB 105
•440 IN=IN+1: B=0: K=0: R=0: OT=0: GOSUB 455
•445 GOTO 25
•450 REM PLACE BASERUNNERS
•455 R=R+1: ONRGOSUB 465, 470, 475, 480, 485, 49
0, 495, 500
•460 R=R-1: RETURN
•465 POKEFI, 160: POKESN, 160: POKETH, 160: RET
URN
•470 POKEFI, 86: POKESN, 160: POKETH, 160: RETU
RN
•475 POKESN, 86: POKEFI, 160: POKETH, 160: RETU
RN
•480 POKETH, 160: POKESN, 86: POKEFI, 86: RETUR
N
•485 POKETH, 86: POKESN, 160: POKEFI, 160: RETU
RN
•490 POKESN, 160: POKETH, 86: POKEFI, 86: RETUR
N
•495 POKEFI, 160: POKESN, 86: POKETH, 86: RETUR
N
•500 POKEFI, 86: POKESN, 86: POKEFI, 86: RETURN
•505 REM UPDATE SCORE
•510 PRINT "[HOME][3][DOWN]"][YELLOW]"TAB(
32)YS: RETURN
•515 REM PLAYING FIELD
•520 POKE53281, 8: POKE53280, 0
•525 PRINT "[CLEAR][RVSON][BLACK][3" "]"B
S OUT INN[3" "]"[c 7][19" "]"
•530 PRINT "[RVSON][BLACK][20" "]"[c 7][19"
"]]"
•535 PRINT "[RVSON][BLUE][20" "]"[c 7] [BLA

```

```

NG CK][16" "][c 7] " ME
•540 FORT=0 TO 2: PRINT "[RVSON][BLUE][20" "]"
[c 7] [BLACK] "TAB(36)" [c 7] ":NEXT BJ
•545 PRINT "[RVSON][c 2][20" "]"[c 7] [BLAC
K] "TAB(36)" [c 7] " LL
•550 FORT=0 TO 1: PRINT "[RVSON][GREEN][20" "
][c 7] [BLACK] "TAB(36)" [c 7] ":NEXT KH
•555 PRINT "[RVSON][GREEN][20" "]"[c 7] [BL
ACK][16" "]"[c 7] " MJ
•560 PRINT TAB(20)"[RVSON][c 7] [BLACK] [
c 7][12" "]"[BLACK] [c 7][3" "]" GE
•565 PRINT "[RVSON][GREEN][20" "]"[BLUE] [
BLACK] [BLUE][12" "]"[BLACK] [BLUE][3" "]"
EB
•570 PRINT "[RVSON][GREEN][21" "]"[s N][15"
"] [s M] " FD
•575 PRINT "[RVSON][6" "]"[RVSOFF][sEP][6"
"] [c *][RVSON][6" "]"[s N][17" "]"[s M] " AL
•580 PRINT "[RVSON][20" "]"[s M][17" "]"[s N
]" OD
•585 PRINT "[c *][RVSON][18" "]"[RVSOFF][sE
P][RVSON] [s M][15" "]"[s N] " AD
•590 PRINT "[c *][RVSON][16" "]"[RVSOFF][s
EP] [RVSON] [s M][13" "]"[s N] " KE
•595 PRINT "[c *][RVSON][14" "]"[RVSOFF][
sEP] [RVSON][3" "]"[s M][5" "]"[WHITE] [G
REEN][5" "]"[s N][3" "]" AP
•600 PRINT "[3" "]"[WHITE][5" [c P]"][4" "]"
5" [c P]"][3" "]"[RVSON][GREEN][4" "]"[s M]
[3" "]"[s N] [s M][3" "]"[s N][4" "]" JG
•605 PRINT "[WHITE][s N][4" "]"[s N][4" "
][s M][4" "]"[s M] [RVSON][GREEN][5" "]"
[s M] [s N][3" "]"[s M] [s N][5" "]" HB
•610 PRINT "[WHITE][s N][4" "]"[s N] [RVSO
N][4" "]"[RVSOFF] [s M][4" "]"[s M] [RVSON
][GREEN][6" "]"[WHITE] [GREEN] [s Z] [W
HITE] [GREEN][6" "]" DL
•615 PRINT "[WHITE][s N][4" "]"[s N] [c *]
[RVSON] [RVSOFF][sEP] [s M][4" "]"[s M]
[RVSON][GREEN][7" "]"[s M][3" "]"[s N][7"
"]" FL
•620 PRINT "[WHITE][4" "]"[s N]"TAB(15)"[s
M][4" "]"[RVSON][GREEN][8" "]"[s M] [s N][
8" "]" FM
•625 PRINT "[WHITE][4" [c Y]"]"TAB(16)"[4" [
c Y]"]" [RVSON][GREEN][9" "]"[WHITE] [GREEN
][9" "]" FP
•630 FOR X=2004 TO 2022: POKEX, 160: POKEX+5427
2, 5: NEXT KO
•635 X=1063: FORT=0 TO 24: POKEX, 160: POKEX+54
272, 0: X=X+40: NEXT BD
•640 PRINT "[HOME][3][DOWN]"][YELLOW]"TAB(
22)T$: TAB(32)YS: PRINT "[HOME][4][DOWN]" CH
TAB(22)C$: TAB(32)CS
•645 PRINT "[HOME][6][DOWN]"TAB(22)"NOW
BATTING" JF
•650 POKEV+16, 0: POKEV+27, 0: POKEV+23, 15: PO
KEV+29, 15: POKEV+28, 7 OC

```



|                                            |    |                                            |    |
|--------------------------------------------|----|--------------------------------------------|----|
| •655 POKEV+37,10:POKEV+38,0                | OA | •845 PRINT"PRESS P TO PRINT LINEUP ON PRI  | EA |
| •660 POKE2040,200:POKEV+39,7:POKEV,30:POK  | HM | •850 PRINT"[4"."]"                         | HP |
| EV+1,150                                   | NA | •855 GETA\$:IFA\$=""THEN855                | NJ |
| •665 POKE2041,201:POKEV+40,1:POKEV+2,30:P  | LA | •860 IFA\$="P"THENGOSUB1030                | KB |
| OKEV+3,192                                 | LP | •865 RETURN                                | PC |
| •670 POKE2042,202:POKEV+41,6:POKEV+4,78:P  | MI | •870 REM SPRITE DATA                       | NE |
| OKEV+5,120                                 | MA | •875 DATA 240,42,0,240,42,0,240,42,128,25  | IO |
| •675 POKE2043,209:POKEV+42,0:POKEV+6,64:P  | PG | 2,42,160,60,41,64,60,41,64,63,53,64        | DJ |
| OKEV+7,160                                 | AM | •880 DATA 3,53,64,3,205,0,2,234,0,10,250,  | OJ |
| •680 POKE2044,205:POKEV+43,1:POKEV+8,80:P  | EP | 128,10,186,128,14,190,128,53,94,128        | CK |
| OKEV+9,192                                 | MH | •885 DATA 53,93,240,61,171,112,10,169,112  | PD |
| •685 POKEV+21,7:RETURN                     | MN | ,10,170,240,15,170,0,15,252,0,15,252,0     | FB |
| •690 FORT=0TO24:POKES+T,0:NEXT             | CK | •890 DATA 0                                | ML |
| •695 POKES,150:POKES+1,200:POKES+5,8:POKE  | MA | •895 DATA 10,170,0,10,170,0,10,170,128,10  | LO |
| S+6,248:POKES+24,15:POKES+4,17             | NH | ,171,128,10,174,128,2,174,128              | FN |
| •700 FORT=0TO0500:NEXT:POKES+4,16:RETURN   | HJ | •900 DATA 2,174,128,2,174,128,2,174,128,2  | HC |
| •705 FORT=0TO24:POKES+T,0:NEXT             | ME | ,174,0,2,174,0,10,170,0,10,186,0           | BN |
| •710 POKES+24,15:POKES+1,80:POKES+5,80:PO  | HE | •905 DATA 10,191,240,10,188,0,10,128,0,11  | JF |
| KES+6,245                                  | EG | ,192,0,15,252,0,15,0,0,0,0,0,0,0,0,0       | HI |
| •715 POKES+4,129:FORT=0TO100:NEXT:POKES+4  | NL | •910 DATA 0,10,0,0,42,0,0,5,0,0,5,0,0,1,0  | NO |
| ,128:RETURN                                | GN | ,0,10,128,0,42,160,0,170,168,0,138,136     | AC |
| •720 FORT=0TO24:POKES+T,0:NEXT             | PE | •915 DATA 0,138,136,0,169,168,0,15,192,0,  | IC |
| •725 POKES+18,128:POKES,75:POKES+6,240:PO  | HC | 10,128,0,10,128,0,8,128,0,8,128            | JE |
| KES+14,12:POKES+15,250:POKES+24,207        | DO | •920 DATA 0,8,128,0,12,192,0,12,192,0,60,  | JH |
| •730 FORL=0TO30:POKES+4,17:POKES+1,PEEK(S  | JB | 240,0,0,0,0                                | KG |
| +27)                                       | CE | •925 DATA 0,10,0,0,42,0,0,5,0,0,5,0,0,1,0  | BI |
| •735 FORT=0TO100:NEXT:NEXT:POKES+4,0       | CA | ,0,10,0,0,10,0,0,10,0,0,10,0,0,0           | JC |
| •740 RETURN                                | OK | •930 DATA 0,10,0,0,15,0,0,1,0,0,2,0,0,2,0  | PP |
| •745 POKE53281,12:POKE53280,0:PRINT"[CLEA  | JM | ,0,2,0,0,2,0,0,3,0,0,3,0,0,15,0            | AM |
| R][6"[DOWN]" ][BLUE]"TAB(14)"[12"*"]"      | DD | •935 DATA 0,0,0,0                          | CN |
| •750 PRINTTAB(14)"*[10" "]*":PRINTTAB(14)  | HH | •940 DATA 0,0,0,0,0,0,0,0,0,0,0,0,0,0,0    | AA |
| "*BATTER UP!"                              | JF | ,0,0,0,10,0,0,10,36,0,165,128,0,170,0      | MG |
| •755 PRINTTAB(14)"*[10" "]*":PRINTTAB(14)  | JF | •945 DATA 0,138,48,0,138,128,0,138,0,0,66  |    |
| "[12"*"]":PRINTTAB(19)"BY"                 | IH | ,0,0,2,0,0,2,0,0,3,0,0,0,0,0,0             |    |
| •760 PRINTTAB(16)"JC HILTY":PRINT:PRINT    | NJ | •950 DATA 0,0,0,0,0,0,0                    |    |
| •765 PRINT"PLEASE WAIT WHILE WE BUY SOME   | AE | •955 DATA 0,0,0,0,0,0,0,0,0,0,0,0,0,0,0    |    |
| PEANUTS.."                                 | CC | ,0,0,0,0,0,0,24,0,0,60,0,0,24,0            |    |
| •770 DIMPA(9),P\$(9):YS=0:CS=0:IN=1:SN=173 |    | •960 DATA 0,0,0,0,0,0,0,0,0,0,0,0,0,0,0    |    |
| 3:TH=1850:FI=1856                          |    | ,0,0,0,0,0,0,0,0,0,0,0,0,0,0,0             |    |
| •775 S=54272:V=53248                       |    | •965 DATA 0,0,0,0,0,0,0,0,0,0,0,0,0,0,0    |    |
| •780 FORX=12800TO13438:READA:POKEV,A:NEXT  |    | ,0,0,0,24,0,0,60,0,0,126,0,0,60,0          |    |
| •785 FORX=1TO9:READP\$(X):NEXT             |    | •970 DATA 0,24,0,0,0,0,0,0,0,0,0,0,0,0,0   |    |
| •790 PRINT"[CLEAR][DOWN]PLEASE ENTER THE   |    | 0,0,0,0,0,0,0,0,0,0,0,0,0,0,0              |    |
| NAME OF YOUR TEAM[4"."]"                   |    | •975 DATA 0,0,0,0,0,0,0,0,0,0,0,0,0,0,0    |    |
| •795 PRINT"[4"."]"UP TO 10 LETTERS."       |    | ,0,0,0,60,0,0,255,0,0,255,0,0,255,0        |    |
| •800 INPUTT\$:IFLEN(T\$)>10THEN790         |    | •980 DATA 0,255,0,0,60,0,0,0,0,0,0,0,0,0,0 |    |
| •805 IFLEN(T\$)<1THENT\$="PITTSBURGH"      |    | 0,0,0,0,0,0,0,0,0,0,0,0,0,0,0              |    |
| •810 PRINT"[CLEAR][DOWN]PLEASE ENTER THE   |    | •985 DATA 0,42,0,0,42,0,0,42,128,0,42,160  |    |
| COMPUTER TEAM'S NAME.."                    |    | ,0,41,64,0,41,64,0,21,64,0,21,64           |    |
| •815 PRINT"..UP TO 10 LETTERS."            |    | •990 DATA 0,165,0,2,170,0,2,170,128,2,170  |    |
| •820 INPUTC\$:IFLEN(C\$)>10THEN810         |    | ,128,2,170,128,2,170,128,10,170,128        |    |
| •825 IFLEN(C\$)<1THENC\$="NEW YORK"        |    | •995 DATA 10,170,128,10,170,128,10,170,0,  |    |
| •830 FORX=1TO9:PA(X)=INT(300*RND(5)+100):  |    | 15,234,0,15,252,0,15,252,0,0               |    |
| NEXT                                       |    | •1000 DATA 0,0,0,0,0,0,0,0,0,0,0,0,0,0,0   |    |
| •835 PRINT"[CLEAR][DOWN]LINEUPS AND BATTI  |    | 0,0,0,0,0,0,0,0,0,0,0,0,124,135,255,252    |    |
| NG AVERAGES":PRINT:PRINTT\$:PRINT          |    | •1005 DATA 255,255,252,128,63,252,0,0,0,0  |    |
| •840 FORX=1TO9:PRINTP\$(X);" ";PA(X):NEXT: |    |                                            |    |
| PRINT:PRINT                                |    |                                            |    |



```

EA ,0,0,0,0,0,0,0,0,0,0,0,0,0,0,0,0
 .1010 DATA 0,0,0,0,0,0,0
 .1015 REM PLAYER NAMES
HP .1020 DATA ROCKY,SPIKE,PETE,WILLIE,HAMMER
NJ ,JIM,MOOSE,BOOMER,HAWK
KB .1025 REM PRINTOUT LINEUP
PC .1030 PRINT"[CLEAR][DOWN][DOWN]MAKE SURE
NE PRINTER IS ON[4"."]:PRINT"[4"."]PRESS A
 NY KEY."
 .1035 GETA$:IFA$=""THEN1035
IO .1040 OPEN3,4,0:PRINT#3,"LINEUP AND AVERA
DJ GES FOR ";T$
 .1045 FORX=1TO9:PRINT#3,P$(X);" ";PA(X):N
OJ EXT:CLOSE3
CK .1046 PRINT:PRINT"PRESS ANY KEY TO BEGIN
 GAME."
PD .1047 GETA$:IFA$=""THEN1047
 .1048 RETURN
FB .1049 REM GAME OVER
 .1050 POKEV+21,0
ML .1055 POKE53281,0:POKE53280,0:PRINT"[CLEA
LO R][8"[DOWN]]"[c 7]"TAB(14)"[12"*]"
 .1060 PRINTTAB(14)"*SCOREBOARD*":PRINTTAB
 (14)"[12"*]":PRINT:PRINT
FN .1065 PRINTTAB(14)T$;YS:PRINTTAB(14)C$;CS
HC .1070 END

```

```

EC 119 " LDA IRQ ;SAVE IRQ VALUE
NO 120 " STA IRQVEC
KL 121 " LDA IRQ+1
 122 " STA IRQVEC+1
EG 123 "* SAVE OLD SYSTEM VECTOR
BN 124 " LDA SYS ;GET CURRENT VALUE
 125 " STA SYSVEC ;SAVE IT
 126 " LDA SYS+1
 127 " STA SYSVEC+1
 128 "* MAKE SYSTEM VECTOR POINT TO US
 129 " LDA #<RESTART ;GET LSB
 130 " STA SYS
 131 " LDA #>RESTART ;GET MSB
 132 " STA SYS+1
 133 "INIT1
 134 " JSR CONFIG ;GET MODE/SET IRQ
 135 " RTS ;BACK TO BASIC
 136 "*"
 137 "* SYS POINTS HERE >>>>>>>>>>
 138 "*"
 139 "RESTART
 140 " JSR CONFIG ;GET MODE/SET IRQ
 141 " JMP (SYSVEC) ;CONTINUE WARM BOOT
 142 "CONFIG
 143 " LDA MODEFLG ;READ MODE
 144 " AND #$80 ;BIT 7 ONLY
 145 " STA PREVMD ;SAVE IT
 146 " JSR RELAY ;SET RELAY ON/OFF
 147 "* POINT IRQ TO OUR ROUTINE
 148 " SEI ;DISABLE INTR
 149 " LDA #<MAIN ;PT IRQ TO MAIN
 150 " STA IRQ
 151 " LDA #>MAIN
 152 " STA IRQ+1
 153 " CLI ;ENABLE INTR
 154 " RTS ;RETURN
 155 "*****
 156 "PREVMD DFB $80 ;PREVIOUS MODE
 157 "IRQVEC DA $0000 ;ORIG IRQ VECTOR
 158 "SYSVEC DA $0000 ;ORIG SYS VECTOR
 159 "*"
 160 "* IRQ VECTOR POINTS HERE >>>>>>>
 161 "*"
 162 "MAIN
 163 "* CHECK MODE
 164 " LDA MODEFLG ;GET CURRENT MODE
 165 " AND #$80 ;BIT 7
 166 " CMP PREVMD ;MODE CHANGE?
 167 " STA PREVMD ;(SAVE CURRENT MODE)
 168 " BEQ EXIT ;NO MODE CHANGE
 169 " JSR RELAY ;YES, SET RELAY
 170 "EXIT
 171 " JMP (IRQVEC) ;CONTINUE IRQ
 172 "*****
 173 "* USE PREVMD TO TURN RELAY ON/OFF
 174 "RELAY
 175 " LDA $0 ;SET DDR TO OUTPUT
 176 " ORA #$10 ;SET BIT 4

```

## GREEN SCREEN BLUES FROM PAGE 32

SCRNSWAP.ASM

```

1 "*****
2 "*" SCRNSWAP.ASM
3 "*" RUPERT REPORT #44
4 "*****
5 REM USE INTERRUPT ROUTINE TO READ
6 REM 40/80 COLUMN MODE OF C-128
7 REM AND SWITCH A RELAY TO ENABLE
8 REM THE SELECTED VIDEO OUTPUT
9 "*****
10 "*****
11 "*****
105 "SYS EQU $0A00 ;SYSTEM VECTOR
106 "IRQ EQU $0314 ;IRQ VECTOR
107 "MODEFLG EQU $D7
108 "*" BIT 7 = 1/0 = 80/40 COL MODE
109 "*****
110 "*"
111 " ORG $1500
112 "*"
113 "INIT ;SYS 5376 FROM BASIC
114 "* SET UP IRQVEC
115 " LDA IRQVEC ;BEEN HERE BEFORE?
116 " BNE INIT1 ;YES, SKIP IT
117 " LDA IRQVEC+1
118 " BNE INIT1 ;ALREADY BEEN HERE

```

```

153 " CLI ;ENABLE INTR
154 " RTS ;RETURN
155 "*****
156 "PREVMD DFB $80 ;PREVIOUS MODE
157 "IRQVEC DA $0000 ;ORIG IRQ VECTOR
158 "SYSVEC DA $0000 ;ORIG SYS VECTOR
159 "*"
160 "* IRQ VECTOR POINTS HERE >>>>>>>
161 "*"
162 "MAIN
163 "* CHECK MODE
164 " LDA MODEFLG ;GET CURRENT MODE
165 " AND #$80 ;BIT 7
166 " CMP PREVMD ;MODE CHANGE?
167 " STA PREVMD ;(SAVE CURRENT MODE)
168 " BEQ EXIT ;NO MODE CHANGE
169 " JSR RELAY ;YES, SET RELAY
170 "EXIT
171 " JMP (IRQVEC) ;CONTINUE IRQ
172 "*****
173 "* USE PREVMD TO TURN RELAY ON/OFF
174 "RELAY
175 " LDA $0 ;SET DDR TO OUTPUT
176 " ORA #$10 ;SET BIT 4

```



```

177 " STA $0
178 " LDA $1 ;READ I/O PORT
179 " AND #$EF ;CLEAR BIT 4
180 " STA $1
181 " LDA #1 ;NON-0 TO 192
182 " STA $00C0 ;INTERLOCK BYTE
183 " BIT PREVMD ;BIT 7=1(80 COL.)?
184 " BMI RLYON ;YES, TURN RLY ON
185 "RLYOFF ;NO, TURN IT OFF
186 " LDA $1 ;READ I/O PORT
187 " ORA #$20 ;SET BIT 5
188 " STA $1 ;RELAY OFF
189 " LDA $D011 ;SET SLOW MODE
190 " ORA #$10 ;SET BIT 4
191 " STA $D011 ;UNBLANK VIC
192 " LDX #0
193 " STX $D030 ;SET SLOW SPEED
194 " RTS
195 "RLYON
196 " LDA $1 ;READ I/O PORT
197 " AND #$DF ;CLEAR BIT 5
198 " STA $1 ;RELAY ON
199 " RTS

```

#### SCRNSWAP.LOADER

```

•100 REM===== DE
•110 REM SCRNSWAP LOADER CA
•120 REM RUPERT REPORT #44 DP
•130 REM FOR C128 ONLY BL
•140 REM===== JM
•150 PRINT"LOADING [3"."]" AJ
•160 M=5376 :REM $1500 INITIAL ADDRESS << OD
•170 READ B$ JE
•180 IF B$="XX" THEN 240 KP
•190 B=DEC(B$) EH
•200 CK=CK+B :REM CHECKSUM JG
•210 POKE M,B CL
•220 M=M+1 PL
•230 GOTO 170 AA
•240 IF CK<>12298 THEN PRINT"DATA ERROR"
: STOP :REM <<<<<< NF
•250 PRINT"PROGRAM IS LOADED" JF
•260 SYS 5376 :REM $1500 START ADDRESS << CD
•270 END IP
•5376 DATA AD, 4E, 15, D0, 27, AD, 4F, 15 MP
•5384 DATA D0, 22, AD, 14, 03, 8D, 4E, 15 AH
•5392 DATA AD, 15, 03, 8D, 4F, 15, AD, 00 GC
•5400 DATA 0A, 8D, 50, 15, AD, 01, 0A, 8D KA
•5408 DATA 51, 15, A9, 30, 8D, 00, 0A, A9 DH
•5416 DATA 15, 8D, 01, 0A, 20, 36, 15, 60 NK
•5424 DATA 20, 36, 15, 6C, 50, 15, A5, D7 AL
•5432 DATA 29, 80, 8D, 4D, 15, 20, 64, 15 LI
•5440 DATA 78, A9, 52, 8D, 14, 03, A9, 15 NB
•5448 DATA 8D, 15, 03, 58, 60, 80, 65, FA IH
•5456 DATA 03, 40, A5, D7, 29, 80, CD, 4D OB
•5464 DATA 15, 8D, 4D, 15, F0, 03, 20, 64 BA

```

```

•5472 DATA 15, 6C, 4E, 15, A5, 00, 09, 10 GN
•5480 DATA 85, 00, A5, 01, 29, EF, 85, 01 MH
•5488 DATA A9, 01, 85, C0, 2C, 4D, 15, 30 KE
•5496 DATA 14, A5, 01, 09, 20, 85, 01, AD PD
•5504 DATA 11, D0, 09, 10, 8D, 11, D0, A2 MM
•5512 DATA 00, 8E, 30, D0, 60, A5, 01, 29 AB
•5520 DATA DF, 85, 01, 60 IL
•5524 DATA XX NL

```

## BANNER PRINT FROM PAGE 22

```

•10 GOTO1130 FA
•20 IFR=30THENTRAP20:GOTO910 FL
•30 SLOW:COLOR4,3:COLOR0,3:COLOR5,2:GRAPH
IC0,1:PRINT"ERROR: ";:IFDS>0THENPRINTDS$
:ELSEPRINTERR$(ER):PRINTTAB(7)"IN LINE"E
L LK
•40 PRINT"[DOWN][DOWN]PRESS ANY KEY TO CO
NTINUE":GETKEYA$:COLOR4,1:COLOR0,1:GRAPH
IC1:TRAP20:GOTO940 KO
•50 COLOR1,2:IFDR=0THEN80 OG
•60 LOCATECX-24,CY-50:IFRDOT(2)=1THENDRAW
0,CX-24,CY-50:ELSEDRAW1,CX-24,CY-50 JB
•70 GOTO150 GC
•80 COLOR1,2:X=INT((CX-24)/8):Y=INT((CY-5
0)/8):SPRITE1,0:SPRITE2,1,7 JF
•90 MOVSPR2,X*8+24,Y*8+50:GETKEYA$:IFA$=C
HR$(13)THENSPRITE1,1:SPRITE2,0:GOTO130:E
LSEIFA$=CHR$(20)ORA$="[LEFT]"THENX=X-(1A
NDX>0):GOTO90 IN
•100 IFA$="[RIGHT]"THENX=X+(1ANDX<39):GOT
090:ELSEIFA$<" "THEN90 KP
•110 CHAR1,X,Y,P$+A$,1:X=X+1:IFX=40THENX=
0 NP
•120 GOTO90 GL
•130 J=JOY(2):GETA$:IFA$<>" "THEN200 LH
•140 IFJ>127THENJ=J-128:GOTO310 GL
•150 IFCY<180ANDCY>81THENCX=CX+XX(J):CY=C
Y+YY(J):ELSECX=CX+XX(J)*5:CY=CY+YY(J)*4 CF
•160 IFCX<24THENCX=24:ELSEIFCX>332THENCX=
332 EE
•170 IFCY<50THENCY=50:ELSEIFCY>248THENCY=
248 EI
•180 IFDR=3THENBEGIN:IFCY<196THENCY=196:E
LSEIFCX<26THENCX=26:ELSEIFCX>262THENCX=2
62 BA
•190 BEND NP
•200 MOVSPR1,CX,CY:IFDR>1THENMOVSPR3,CX,C
Y DI
•210 GOTO130 OI
•220 IFA$="[UP]"THENCY=CY-8:ELSEIFA$="[DO
WN]"THENCY=CY+8:ELSEIFA$="[LEFT]"THENCX=
CX-8:ELSEIFA$="[RIGHT]"THENCX=CX+8 PP
•230 IFA$=CHR$(13)THENJ=128:GOTO140 KB
•240 IFA$=" "ANDDR=3THEN520 IB

```



```

•250 IF(A$<"C"OR A$>"W")ORDR>1THEN160
•260 IFA$="D"THEN360:ELSEIFA$="T"THEN370:
ELSEIFA$="E"THEN380
•270 IFA$="L"THEN390:ELSEIFA$="H"THEN410:
ELSEIFA$="M"THEN430
•280 IFA$="P"THEN530:ELSEIFA$="O"THEN720:
ELSEIFA$="C"THEN850
•290 IFA$="G"THEN870:ELSEIFA$="S"THEN890:
ELSEIFA$="Q"THEN910
•300 GOTO160
•310 IFDR=3THEN490:ELSEIFDR=2THEN460
•320 IFCY<180ANDCY>81THEN50
•330 FORI=0TO11:IFCX>TX(I)ANDCX<BX(I)ANDC
Y>TY(I)ANDCY<BY(I)THEN350
•340 NEXT:GOTO 160
•350 ONI+1GOTO360,370,380,390,410,430,530
,720,850,870,890,910
•360 GOSUB970:GOTO130
•370 GOSUB980:GOTO130
•380 A$="ERASE BANNER":GOSUB920:IFRTHENG
OSUB1060:GOTO130:ELSE130
•390 COLOR1,16:CHAR1,0,17,"ENTER BANNER L
ENGTH (1-120) :":N=1:MX=3:X=31:Y=17:GOSU
B1000:IFZ$=""THEN940
•400 IFZ<10RZ>120THEN390:ELSEL=Z:GOSUB106
0:GOTO940
•410 COLOR1,16:CHAR1,0,17,"ENTER BANNER H
EIGHT (8-24) :":N=1:MX=2:X=28:Y=17:GOSUB
1000:IFZ$=""THEN940
•420 IFZ<80RZ>24THEN410:ELSEH=Z:GOSUB1060
:GOTO940
•430 DR=2:COLOR1,2:CHAR1,2,17,"SELECT ARE
A TO MAGNIFY & PRESS FIRE"
•440 FORI=18TO24:CHAR1,0,I,BL$:NEXT
•450 SPRITE1,0:CX=24:CY=81:MOVSPR3,24,81:
SPRITE3,1,6,,1:GOTO130
•460 FAST:CHAR1,0,17,BL$:CHAR1,3,17,"PRES
S SPACE BAR TO RETURN":DR=3:X=CX-24:Y=CY
-50:OX=X:OY=Y:FORJ=YTOY+13:FORI=XTOX+47
•470 LOCATEI,J:A=(I-X)*5:B=(J-Y)*4+144:IF
RDOT(2)THENBOX1,A,B,A+4,B+3,,1
•480 NEXT:NEXT:SPRITE3,0:SLOW:SPRITE1,1:C
Y=196:MOVSPR1,CX,CY:GOTO130
•490 X=INT(CX-24):Y=INT(CY-50)
•500 LOCATEX,Y:A=INT(X/5):B=INT((Y-144)/4
):IFRDOT(2)=1THENBOX0,A*5,B*4+144,A*5+4,
B*4+3+144,,1:C=0:ELSEBOX1,A*5,B*4+144,A*
5+4,B*4+3+144,,1:C=1
•510 DRAWC,OX+A,OY+B:GOTO150
•520 GOSUB990:GOSUB970:SPRITE3,0:GOTO130
•530 COLOR1,8:CHAR1,0,17,"PREPARE PRINTER
AND PRESS SPACE BAR"
•540 GETKEYA$:CHAR1,0,17,BL$:CHAR1,0,17,"
PRINTING[3"."] SPACE-ABORTS F-FAST ON/O
FF"
•550 OPEN3,4
•560 FP$=CHR$(13):IFFPTHENFP$=CHR$(27)+CH
R$(10)+CHR$(12)

```

CE  
LD  
PL  
OO  
DL  
FG  
HJ  
EA  
PF  
CF  
KM  
OP  
OC  
GC  
JM  
GI  
DD  
CL  
JD  
HC  
HF  
DC  
MF  
EI  
PK  
MJ  
LM  
OK  
MF  
KE  
GB  
CO

```

•570 IFCT>0THENFORI=1TOCT:PRINT#3,CHR$(CD
(I));:NEXT
•580 IFGR=1THENPRINT#3,CHR$(8);
•590 FS=0:FORI=40TO120STEP40:Y=(I-40)/40*
32:IFL>=ITHENX=40:ELSEX=40-(I-L)
•600 IFI>LANDL>40THEN670
•610 FORC=1TOX*8:FORJ=1TOPW:FORR=HTO1STEP
-1
•620 GETA$:IFA$<>""THEN690
•630 LOCATEC-1,R+31+Y:A$="" :IFGRTHENA$=G
0$
•640 IFRDOT(2)=0THENA$=CH$:IFGRTHENA$=G1$
•650 FORK=1TOPH:PRINT#3,A$;:NEXTK,R:IFGR
HENPRINT#3:ELSEPRINT#3,FP$;
•660 NEXTJ,C,I
•670 SLOW:IFGRTHENPRINT#3,CHR$(15);
•680 PRINT#3:CLOSE3:GOTO940
•690 IFA$="" THEN670:ELSEIFA$<>"F"THEN630
•700 IFFSTHENSLOW:FS=0:ELSEFAST:FS=1
•710 GOTO630
•720 COLOR1,16:CHAR1,0,17,"PRINT USING SO
LID BLOCKS (Y/N) :":N=0:MX=1:X=32:Y=17:GO
SUB1000
•730 CHAR1,0,17,BL$:GR=0:MW=80:IFZ$="Y"TH
ENGR=1:MW=70:GOTO760
•740 CHAR1,0,17,"ENTER CHARACTER TO DRAW
TEXT :":MX=1:X=29:GOSUB 1000:CH$=Z$
•750 CHAR1,0,17,BL$:CHAR 1,0,17,"USE FINE
LINE SPACING (Y/N) :":N=0:MX=1:X=29:Y=17
:GOSUB1000:FP=0:IFZ$="Y"THENFP=1
•760 CHAR1,0,17,BL$:CHAR1,0,17,"EXPAND TO
FIT FULL WIDTH OF PAGE(Y/N) :":N=0:MX=1:
X=38:GOSUB1000
•770 CHAR1,0,17,BL$:IFZ$="Y"THENPH=INT(MW
/H):GOTO800
•780 CHAR1,0,17,"PIXEL HEIGHT(1-"+STR$(IN
T(MW/H))+") :":N=1:MX=2:X=21:GOSUB1000:IF
Z<10RZ>INT(MW/H)THEN780
•790 PH=Z:CHAR1,0,17,BL$
•800 CHAR1,0,17,"PIXEL WIDTH (1-10) :":N=1
:MX=2:X=20:GOSUB 1000:IFZ<10RZ>10THEN800
•810 PW=Z:CHAR1,0,17,BL$
•820 CT=1
•830 CHAR1,0,17,BL$:CHAR1,0,17,"SPECIAL P
RINTER CODE (0=DONE) :":N=1:MX=3:X=31:GOS
UB1000
•840 IFZ=0THEN940:ELSECD(CT)=Z:CT=CT+1:IF
CT<21THEN830:ELSE940
•850 CHAR1,0,17,"UPPER OR LOWER SET (U/L)
:":MX=1:N=0:X=27:Y=17:GOSUB 1000:IFZ$="
U"THENP$=CHR$(142):ELSEIFZ$="L"THENP$=CH
R$(14)
•860 GOTO940
•870 CHAR1,0,17,"FILENAME TO LOAD :":MX=12
:N=0:X=17:Y=17:GOSUB1000:IFZ$=""THEN940
•880 BLOAD(Z$+".BNR"):L=PEEK(9463):H=PEEK
(9471):POKE9463,0:POKE9471,0:GOTO940
•890 CHAR 1,0,17,"FILENAME TO SAVE AS :":M

```

LO  
FE  
DP  
HH  
HJ  
GF  
DM  
KD  
IH  
FI  
IK  
OC  
BP  
DB  
OP  
KC  
OK  
NK  
OL  
JK  
EE  
EP  
MJ  
KL  
OE  
KI  
EF  
ED  
CN  
IG  
EP  
OF



|                                               |    |                                               |    |
|-----------------------------------------------|----|-----------------------------------------------|----|
| X=12:N=0:X=20:Y=17:GOSUB1000:IFZ\$=""THEN     | BO | 1140 COLOR4,1:COLOR0,1:COLOR1,13:GRAPHIC      | OC |
| 940                                           |    | 1,1:FORI=3584TO3775:READJ:POKEI,J:NEXT        |    |
| 900 POKE9463,L:POKE9471,H:SCRATCH(Z\$+"B      | ID | 1150 SPRITE1,1,16:MOVSPR1,180,200:GX=180      | AC |
| NR"):BSAVE(Z\$+"BNR"),B0,P9463TOP12992:P      |    | :CY=200:SPRITE2,0                             |    |
| OKE9463,0:POKE9471,0:GOSUB940:GOTO940         | EM | 1160 FORI=0TO11:READB\$(I),C(I),X(I),Y(I)     | HJ |
| 910 A\$="EXIT TO BASIC":GOSUB920:IFR=0TH      |    | :TX(I)=X(I)*8+20:TY(I)=Y(I)*8+47:BX(I)=T      |    |
| EN130:ELSEGRAPHIC0,1:COLOR0,C0:COLOR4,C4      | JB | X(I)+LEN(B\$(I))*8+9:BY(I)=TY(I)+14:NEXT      | GM |
| :COLOR5,C5:SPRITE1,0:SPRITE2,0:SPRITE3,0      | DD | 1170 FORI=1TO7:G0\$=G0\$+CHR\$(128):G1\$=G1\$ | IO |
| :END                                          | OK | +CHR\$(255):READXX(I),YY(I):NEXT:READXX(I     | KN |
| 920 R=0:CHAR1,0,17,A\$+" ARE YOU SURE? (      | EE | ,YY(I)                                        |    |
| Y/N) :":MX=1:N=0:X=24+LEN(A\$):Y=17:GOSUB     | NJ | 1180 MW=80:PW=1:PH=1:FP=0:EX=1:GR=0:CH\$=     | GM |
| 1000:CHAR1,0,17,BL\$:IFZ\$="Y"THENR=1         | DE | "0":CT=0:L=40:H=8                             | IO |
| 930 RETURN                                    | BD | 1190 BL\$="[40" "]" :Q\$=CHR\$(34)            | KN |
| 940 CHAR1,0,17,BL\$:GOTO130                   | OH | 1200 FORI=0TO2:CHAR1,0,I,BL\$,1:NEXT:BOX0     | GM |
| 950 COLOR1,13:BOX1,X*8-1,Y*8-2,X*8+LEN(A      |    | ,5,2,314,21:CHAR1,14,1,"BANNER PRINT",1       |    |
| \$)*8+2,Y*8+8                                 |    | 1210 GOSUB990:GOSUB970:GOSUB1060:P\$=CHR\$    | JO |
| 960 COLOR1,C:CHAR1,X,Y,A\$,1:COLOR1,2:RET     |    | (142):SLOW:GOTO130                            | NN |
| URN                                           |    | 1220 DATA 255,0,0,254,0,0,252,0               | OO |
| 970 A\$=" DRAW [BACKARROW]":X=X(0):Y=Y(0)     |    | 1230 DATA 0,254,0,0,223,0,0,135               | JJ |
| :C=C(0):GOSUB950:DR=1:A\$=" TEXT ":X=X(1      |    | 1240 DATA 128,0,3,192,0,1,224,0               | FF |
| ):Y=Y(1):C=C(1):GOSUB950:RETURN               |    | 1250 DATA 0,192,0,0,0,0,0,0                   | BK |
| 980 A\$=" TEXT [BACKARROW]":X=X(1):Y=Y(1)     |    | 1260 DATA 0,0,0,0,0,0,0,0                     | EA |
| :C=C(1):GOSUB950:DR=0:A\$=" DRAW ":X=X(0      |    | 1270 DATA 0,0,0,0,0,0,0,0                     | EJ |
| ):Y=Y(0):C=C(0):GOSUB950:RETURN               |    | 1280 DATA 0,0,0,0,0,0,0,0                     | DH |
| 990 FORI=17TO24:CHAR1,0,I,BL\$:NEXT:COLOR     |    | 1290 DATA 0,0,0,0,0,0,0,0                     | EK |
| 1,13:BOX1,1,144,319,198:FORI=0TO11:A\$=B\$    |    | 1300 DATA 255,0,0,129,0,0,129,0               | JO |
| (I):X=X(I):Y=Y(I):C=C(I):GOSUB950:NEXT:R      |    | 1310 DATA 0,129,0,0,129,0,0,129               | ID |
| ETURN                                         |    | 1320 DATA 0,0,129,0,0,255,0,0                 | FP |
| 1000 Z\$="":NC=0:CHAR1,X,Y,LEFT\$(BL\$,40-X   |    | 1330 DATA 0,0,0,0,0,0,0,0                     | IF |
| )                                             |    | 1340 DATA 0,0,0,0,0,0,0,0                     | HD |
| 1010 GETA\$:IFA\$=""THENCHAR1,X+NC,Y,"[BAC    |    | 1350 DATA 0,0,0,0,0,0,0,0                     | HJ |
| KARROW]"                                      |    | 1360 DATA 0,0,0,0,0,0,0,0                     | KH |
| 1020 IFA\$=CHR\$(13)THENCHAR1,X+NC,Y," ":Z    |    | 1370 DATA 0,0,0,0,0,0,0,0                     | JN |
| =VAL(Z\$):RETURN                              |    | 1380 DATA 255,255,255,128,0,1,128,0           | HO |
| 1030 IFA\$=CHR\$(20)ANDNC>0THENZ\$=LEFT\$(Z\$ |    | 1390 DATA 1,128,0,1,128,0,1,128               | MA |
| ,LEN(Z\$)-1):CHAR1,X+NC,Y," ":NC=NC-1:GOT     |    | 1400 DATA 0,1,128,0,1,128,0,1                 | CB |
| 01010                                         |    | 1410 DATA 128,0,1,128,0,1,128,0               | NB |
| 1040 IF(A\$<" "OR(NAND(A\$<"0"ORA\$>"9"))OR   |    | 1420 DATA 1,128,0,1,128,0,1,255               | JP |
| LEN(Z\$)=MX)THEN 1010                         |    | 1430 DATA 255,255,0,0,0,0,0,0                 | OJ |
| 1050 Z\$=Z\$+A\$:CHAR1,X+NC,Y,A\$:NC=NC+1:GO  |    | 1440 DATA 0,0,0,0,0,0,0,0                     | NH |
| TO1010                                        |    | 1450 DATA 0,0,0,0,0,0,0,0                     | EC |
| 1060 COLOR1,2:FORI=4TO17:CHAR1,0,I,BL\$:N     |    | 1460 DATA " DRAW ",3,1,19," TEXT ",3,1        | NO |
| EXT                                           |    | ,21," ERASE ",3,1,23                          | JJ |
| 1070 IFL<41THENZ=L:ELSEZ=40                   |    | 1470 DATA " LENGTH ",6,10,19," HEIGHT         | FD |
| 1080 FORI=1TOH:DRAW1,0,I+31TOZ*8,I+31:NE      |    | " ,6,10,21," MAGNIFY ",6,10,23                | EG |
| XT                                            |    | 1480 DATA " PRINT[3" "]",7,21,19," OPTIO      |    |
| 1090 IFL<41THENRETURN:ELSEIFL<81THENZ=L:      |    | NS ",7,21,21," CHR SET ",7,21,23              |    |
| ELSEZ=80                                      |    | 1490 DATA " LOAD ",8,33,19," SAVE ",8,33      |    |
| 1100 Z=L-40:FORI=1TOH:DRAW1,0,I+63TOZ*8,      |    | ,21," QUIT ",8,33,23                          |    |
| I+63:NEXT                                     |    | 1500 DATA 0,-1,1,-1,1,0,1,1,0,1,-1,1,-1,      |    |
| 1110 IFL<81THENRETURN                         |    | 0,-1,-1                                       |    |
| 1120 Z=L-80:FORI=1TOH:DRAW1,0,I+95TOZ*8,      |    |                                               |    |
| I+95:NEXT:RETURN                              |    |                                               |    |
| 1130 FAST:C0=RCLR(0):C4=RCLR(4):C5=RCLR(      |    |                                               |    |
| 5):TRAP20:DIM S\$(23),B\$(11),C(11),X(11),    |    |                                               |    |
| Y(11),TX(11),TY(11),BX(11),BY(11),CD(20)      |    |                                               |    |

## STOP TYPING!

All the programs in this issue are available on disk! See page 30.



# ROUTE 64

## FROM PAGE 13

```

10 REM *** ROUTE 64 *** BUCK CHILDRESS *
**
20 REM *** P.O. BOX 13575 SALEM, OR 9730
9 ***
30 PRINTCHR$(147)"LOADING";:J=52000
40 PRINT".":FORB=0TO11:READA
50 IFA<0ORA>255THEN70
60 POKEJ+B,A:X=X+A:D=D+1:NEXTB:READA:IFA
=XTHEN80
70 PRINT:PRINT:PRINT"ERROR IN DATA LINE:
"PEEK(64)*256+PEEK(63):END
80 X=0:J=J+12:IFD<840THEN40
90 PRINT:PRINT:PRINT"THE DATA IS OK[3"."
]":PRINT
100 PRINT"SYS 52[3"0"] TO ACTIVATE[3"."
]":END
110 DATA169,0,141,102,206,165,43,166,44,
133,251,133,1553
120 DATA253,134,252,134,254,32,225,255,2
40,71,32,208,2090
130 DATA205,140,103,206,140,104,206,140,
105,206,140,106,1801
140 DATA206,140,108,206,32,163,205,208,4
9,173,102,206,1798
150 DATA208,43,238,102,206,169,38,160,20
6,32,30,171,1603
160 DATA169,0,133,198,133,204,165,203,20
1,63,240,11,1720
170 DATA201,25,240,4,201,39,208,242,32,2
10,255,133,1790
180 DATA204,162,0,134,207,201,25,240,168
,96,32,171,1640
190 DATA205,177,251,170,32,171,205,177,2
51,32,205,189,2065
200 DATA169,32,32,210,255,173,102,206,24
0,10,32,163,1624
210 DATA205,201,39,240,50,76,5,204,32,16
3,205,240,1660
220 DATA91,142,109,206,72,32,77,205,104,
166,212,208,1624
230 DATA239,201,39,240,18,201,137,240,8,
201,141,240,1905
240 DATA4,201,167,208,223,141,108,206,76
,160,203,174,1871
250 DATA108,206,240,212,141,104,206,141,
109,206,141,112,1926
260 DATA206,169,0,141,99,206,32,163,205,
208,3,76,1508
270 DATA104,204,201,34,240,249,32,77,205
,174,105,206,1831
280 DATA208,241,201,39,208,232,142,104,2
06,173,102,206,2062
290 DATA208,58,141,107,206,76,136,204,17
3,106,206,208,1829

```

JG  
OA  
AP  
EA  
EP  
GO  
HB  
GL  
LH  
NN  
GI  
ID  
GO  
FA  
CP  
KM  
JD  
DJ  
OP  
NP  
GC  
EH  
CJ  
FC  
MO  
CK  
AH  
LG  
DN

```

300 DATA23,173,103,206,240,7,165,253,166
,254,76,41,1707
310 DATA203,160,1,177,253,170,136,177,25
3,76,41,203,1850
320 DATA165,214,201,2,144,35,201,3,176,4
,165,211,1521
330 DATA240,27,169,21,160,206,32,30,171,
76,128,204,1464
340 DATA32,178,205,32,163,205,240,6,32,7
1,205,76,1445
350 DATA69,204,238,103,206,169,222,160,2
05,32,30,171,1809
360 DATA169,204,162,5,32,205,189,169,19,
162,13,160,1489
370 DATA4,141,119,2,142,120,2,142,121,2,
142,122,1059
380 DATA2,132,198,96,32,49,205,169,227,1
60,205,32,1507
390 DATA30,171,169,10,160,206,32,30,171,
169,112,160,1420
400 DATA206,32,30,171,169,13,32,210,255,
76,210,255,1659
410 DATA165,43,166,44,133,63,134,64,160,
0,177,63,1212
420 DATA133,65,200,177,63,133,66,162,255
,160,3,142,1559
430 DATA100,206,140,101,206,238,100,206,
238,101,206,172,2014
440 DATA101,206,177,63,201,128,144,40,56
,233,127,170,1646
450 DATA160,255,202,240,8,200,185,158,16
0,16,250,48,1882
460 DATA245,200,185,158,160,48,14,174,10
0,206,221,112,1823
470 DATA206,208,17,238,100,206,76,197,20
4,56,233,128,1869
480 DATA174,100,206,221,112,206,240,21,1
65,65,166,66,1742
490 DATA208,162,173,107,206,208,51,32,49
,205,169,253,1823
500 DATA160,205,76,111,204,236,99,206,14
4,167,238,107,1953
510 DATA206,173,107,206,201,2,176,16,160
,2,177,63,1489
520 DATA141,110,206,200,177,63,141,111,2
06,76,228,204,1863
530 DATA32,49,205,169,239,160,205,76,111
,204,32,178,1660
540 DATA205,173,111,206,174,110,206,32,2
05,189,76,160,1847
550 DATA203,169,0,174,99,206,141,109,206
,232,157,112,1808
560 DATA206,32,166,205,240,96,32,163,205
,240,91,32,1708
570 DATA77,205,76,66,205,166,212,208,36,
201,128,144,1724
580 DATA32,56,233,127,170,160,255,202,24
0,8,200,185,1868

```

LJ  
IA  
HI  
LA  
BN  
EH  
BL  
PP  
FC  
FD  
CP  
AD  
GI  
PG  
NB  
HD  
EE  
DO  
DJ  
HH  
NE  
EB  
FE  
GK  
ID  
CF  
MD  
IM  
FB



•590 DATA158,160,16,250,48,245,200,185,15  
 8,160,48,6,1634 JL  
 •600 DATA32,117,205,76,102,205,56,233,128  
 ,174,109,206,1643 DN  
 •610 DATA240,9,238,99,206,174,99,206,157,  
 112,206,32,1778 JN  
 •620 DATA210,255,174,104,206,240,23,201,3  
 9,240,19,201,1912 CD  
 •630 DATA48,144,12,201,58,144,11,201,65,1  
 44,4,201,1233 GJ  
 •640 DATA91,144,3,141,105,206,96,32,171,2  
 05,162,0,1356 KJ  
 •650 DATA161,251,96,230,251,208,2,230,252  
 ,96,169,20,1966 ED  
 •660 DATA141,106,206,174,99,206,32,210,25  
 5,202,16,250,1897 IF  
 •670 DATA173,102,206,240,236,160,1,177,25  
 1,208,230,169,2153 CA  
 •680 DATA58,76,210,255,32,68,229,160,0,13  
 2,198,132,1550 AD  
 •690 DATA199,132,212,132,216,96,13,83,89,  
 83,0,13,1268 BJ  
 •700 DATA13,18,69,82,82,79,82,32,73,78,0,  
 13,621 HB  
 •710 DATA13,18,68,85,80,76,73,67,65,84,69  
 ,68,766 KP  
 •720 DATA0,13,13,18,85,78,68,69,70,73,78,  
 69,634 CI  
 •730 DATA68,0,32,76,65,66,69,76,32,42,42,  
 32,600 EP  
 •740 DATA0,13,13,18,76,73,78,69,32,84,79,  
 79,614 MK  
 •750 DATA32,76,79,78,71,0,17,76,73,78,69,  
 32,681 HG  
 •760 DATA82,69,70,69,82,69,78,67,69,83,32  
 ,67,837 CA  
 •770 DATA79,77,80,76,69,84,69,46,46,46,13  
 ,13,698 HN  
 •780 DATA82,69,77,79,86,69,32,69,88,73,83  
 ,84,891 GE  
 •790 DATA73,78,71,32,76,65,66,69,76,83,63  
 ,32,784 GF  
 •800 DATA40,89,47,78,41,32,0,0,0,0,0,0,32  
 7 PJ

## STEEPLECHASE FROM PAGE 15

Starting address in hex: C000

Ending address in hex: CA80

SYS to start: 49152

Flankspeed required for entry! See page 79.

C000: A9 8E 20 D2 FF A9 08 20 FC  
 C008: D2 FF A9 7E 85 39 A9 C7 33  
 C010: 85 3A A9 00 85 3B A9 3C 20  
 C018: 85 3C A2 0C A0 00 B1 39 14  
 C020: 91 3B C8 C0 40 90 F7 18 57

C028: 98 65 39 85 39 A5 3A 69 67  
 C030: 00 85 3A 18 98 65 3B 85 C6  
 C038: 3B A5 3C 69 00 85 3C CA 4B  
 C040: D0 DA A0 18 B9 A9 C5 99 67  
 C048: 00 D4 88 10 F7 20 C9 C4 5C  
 C050: A0 2C A9 00 99 19 C5 88 C7  
 C058: 10 FA 8D 20 D0 8D 15 D0 55  
 C060: 8D 17 D0 8D 1B D0 8D 1D F9  
 C068: D0 A9 FF 8D 1C D0 A9 09 10  
 C070: 8D 25 D0 A9 0F 8D 26 D0 31  
 C078: A9 07 8D 27 D0 A9 01 8D E6  
 C080: 28 D0 20 25 C4 A9 92 A0 60  
 C088: C6 20 1E AB A2 06 A0 00 82  
 C090: 18 20 F0 FF A9 C2 A0 C5 8C  
 C098: 20 1E AB A2 12 A0 00 18 EF  
 C0A0: 20 F0 FF A9 C2 A0 C5 20 A4  
 C0A8: 1E AB A0 27 A9 A0 99 A0 BE  
 C0B0: 04 99 E0 05 99 80 06 99 ED  
 C0B8: C0 07 A9 00 99 A0 D8 99 D6  
 C0C0: 80 DA A9 05 99 E0 D9 99 B8  
 C0C8: C0 DB 88 10 DF A2 02 A0 23  
 C0D0: 03 18 20 F0 FF A9 6B A0 B2  
 C0D8: C6 20 1E AB A2 0E A0 03 DD  
 C0E0: 18 20 F0 FF A9 6B A0 C6 86  
 C0E8: 20 1E AB 18 AD 19 C5 AA 22  
 C0F0: 69 31 8D 17 04 8A 0A 0A D2  
 C0F8: 0A AA A0 00 BD 46 C5 99 B1  
 C100: 20 04 E8 C8 C0 07 90 F4 23  
 C108: A0 7F AD 1B D4 99 00 3F 9E  
 C110: 88 10 F7 A9 7D 8D 2E C5 49  
 C118: A9 DD 8D 2F C5 A2 02 BD 84  
 C120: 86 C5 9D 38 C5 9D 3B C5 A6  
 C128: AD 1B D4 29 FE 9D 40 C5 91  
 C130: 9D 43 C5 CA 10 E9 20 DE 9A  
 C138: C2 A9 FF 8D 24 C5 8D 25 CE  
 C140: C5 8D 15 D0 A2 00 8E 36 E0  
 C148: C5 8E 37 C5 8A 29 0F 4A A6  
 C150: 4A A8 09 F0 8D F8 07 8D 58  
 C158: F9 07 A9 10 8D 04 D4 B9 33  
 C160: A5 C5 F0 08 8D 01 D4 A9 D1  
 C168: 11 8D 04 D4 A9 02 20 C1 6D  
 C170: C4 8A 48 20 DE C2 68 AA DC  
 C178: E8 E0 64 90 C9 A9 20 8D 58  
 C180: 08 D4 A2 80 8E 0B D4 E8 D7  
 C188: 8E 0B D4 20 9A C2 A9 01 1F  
 C190: 85 04 A6 04 BD 24 C5 C9 36  
 C198: 08 90 0D BD 00 DC 29 10 12  
 C1A0: D0 0C 9D 22 C5 9D 24 C5 8A  
 C1A8: 20 09 C3 4C D1 C1 BD 00 33  
 C1B0: DC 29 0C 4A 4A A8 18 BD D5  
 C1B8: 1A C5 79 66 C5 85 02 BD 83  
 C1C0: 1C C5 79 6A C5 C9 2F B0 F5  
 C1C8: 08 9D 1C C5 A5 02 9D 1A AF  
 C1D0: C5 BD 20 C5 F0 06 DE 20 30  
 C1D8: C5 4C 42 C2 38 A9 32 FD 02  
 C1E0: 1C C5 9D 20 C5 C9 32 F0 33  
 C1E8: 2E FE 1E C5 BD 1E C5 29 C4  
 C1F0: 0F D0 05 20 58 C2 A6 04 BB



|       |    |    |    |    |    |    |    |    |    |       |    |    |    |    |    |    |    |    |    |
|-------|----|----|----|----|----|----|----|----|----|-------|----|----|----|----|----|----|----|----|----|
| C1F8: | BD | 1E | C5 | 29 | 7F | D0 | 13 | BD | E4 | C3C8: | 4A | A8 | B9 | 00 | 3F | 85 | 03 | 29 | 66 |
| C200: | 6E | C5 | BC | 70 | C5 | 20 | 6E | C3 | 79 | C3D0: | 03 | A8 | 09 | F8 | 9D | FA | 07 | B9 | D7 |
| C208: | CD | 17 | 04 | 90 | 03 | 4C | 6D | C4 | 03 | C3D8: | 97 | C5 | 9D | 29 | D0 | AD | 1D | D0 | 69 |
| C210: | A6 | 04 | 20 | A3 | C3 | A6 | 04 | BD | AA | C3E0: | 3D | 80 | C5 | A4 | 03 | 30 | 03 | 1D | 5C |
| C218: | 24 | C5 | C9 | 08 | 90 | 24 | BD | 1E | 64 | C3E8: | 78 | C5 | 8D | 1D | D0 | BC | 9B | C5 | C0 |
| C220: | C5 | 29 | 1F | 4A | 4A | 4A | A8 | 09 | BE | C3F0: | A5 | 03 | 29 | 40 | D0 | 01 | A8 | 98 | 16 |
| C228: | F0 | DD | F8 | 07 | F0 | 14 | 9D | F8 | 92 | C3F8: | 9D | 30 | C5 | E8 | C6 | 02 | D0 | AD | BC |
| C230: | 07 | A2 | 10 | 8E | 04 | D4 | B9 | A5 | B0 | C400: | 60 | AD | 1E | D0 | 29 | 03 | F0 | 1C | 36 |
| C238: | C5 | F0 | 07 | 8D | 01 | D4 | E8 | 8E | D0 | C408: | 85 | 02 | A2 | 00 | 46 | 02 | 90 | 0F | 1A |
| C240: | 04 | D4 | C6 | 04 | 30 | 03 | 4C | 92 | F5 | C410: | A9 | 0A | DD | 1C | C5 | B0 | 08 | 9D | D9 |
| C248: | C1 | 20 | A5 | C2 | 20 | DE | C2 | 20 | 74 | C418: | 1C | C5 | A9 | 00 | 9D | 1A | C5 | E8 | 0A |
| C250: | 01 | C4 | 20 | 2F | C3 | 4C | 8E | C1 | C5 | C420: | E0 | 02 | 90 | E8 | 60 | A9 | 93 | 20 | 3A |
| C258: | 8A | 0A | A8 | 38 | B9 | 2B | C5 | E9 | 62 | C428: | D2 | FF | E6 | 02 | A5 | 02 | 8D | 86 | 9F |
| C260: | 01 | 29 | 07 | 99 | 2B | C5 | C9 | 07 | EC | C430: | 02 | A9 | C1 | A0 | C6 | 20 | 1E | AB | EE |
| C268: | D0 | 2F | BD | 72 | C5 | 85 | 3B | BD | DC | C438: | AD | 00 | DC | 29 | 0C | 4A | 4A | A8 | 35 |
| C270: | 74 | C5 | 85 | 3C | A2 | 06 | A0 | 00 | B5 | C440: | 18 | AD | 19 | C5 | 79 | A1 | C5 | C9 | 8F |
| C278: | B1 | 3B | 48 | C8 | B1 | 3B | 88 | 91 | 7D | C448: | 03 | B0 | 03 | 8D | 19 | C5 | AD | 19 | 32 |
| C280: | 3B | C8 | C0 | 27 | D0 | F5 | 68 | 91 | 2D | C450: | C5 | 0A | A8 | A9 | 01 | 99 | 0E | D9 | F4 |
| C288: | 3B | 18 | A5 | 3B | 69 | 28 | 85 | 3B | 0F | C458: | A9 | 03 | 20 | C1 | C4 | AD | 00 | DC | 36 |
| C290: | A5 | 3C | 69 | 00 | 85 | 3C | CA | D0 | 39 | C460: | 29 | 10 | D0 | C6 | A9 | 0E | 8D | 27 | 9D |
| C298: | DD | 60 | A0 | 02 | A9 | 00 | 99 | 08 | C4 | C468: | C5 | 8D | 29 | C5 | 60 | A0 | 00 | A5 | 51 |
| C2A0: | DC | 88 | 10 | FA | 60 | AD | 0A | DC | 06 | C470: | 04 | 0A | AA | 98 | 29 | 03 | 9D | 27 | B2 |
| C2A8: | AA | 29 | F0 | 4A | 4A | 4A | 4A | 09 | 9F | C478: | C5 | 0A | 09 | 19 | 8D | 08 | D4 | A2 | 77 |
| C2B0: | 30 | 8D | 06 | 04 | 8A | 29 | 0F | 09 | 44 | C480: | 10 | 8E | 0B | D4 | E8 | 8E | 0B | D4 | 56 |
| C2B8: | 30 | 8D | 07 | 04 | AD | 09 | DC | AA | BF | C488: | A9 | 09 | 20 | C1 | C4 | C8 | C0 | 14 | 7F |
| C2C0: | 29 | F0 | 4A | 4A | 4A | 4A | 09 | 30 | 3D | C490: | 90 | DD | A0 | 00 | B9 | 20 | 04 | D9 | 57 |
| C2C8: | 8D | 09 | 04 | 8A | 29 | 0F | 09 | 30 | 5F | C498: | 06 | 04 | F0 | 05 | B0 | 0B | 4C | 50 | F0 |
| C2D0: | 8D | 0A | 04 | AD | 08 | DC | 29 | 0F | 37 | C4A0: | C0 | C8 | C0 | 07 | 90 | EE | 4C | 50 | 0E |
| C2D8: | 09 | 30 | 8D | 0C | 04 | 60 | A2 | 07 | B9 | C4A8: | C0 | AD | 19 | C5 | 0A | 0A | 0A | AA | BE |
| C2E0: | 8A | 0A | A8 | BD | 2E | C5 | 99 | 01 | 6A | C4B0: | A0 | 00 | B9 | 06 | 04 | 9D | 46 | C5 | BE |
| C2E8: | D0 | BD | 36 | C5 | 99 | 00 | D0 | AD | 8B | C4B8: | E8 | C8 | C0 | 07 | 90 | F4 | 4C | 50 | 54 |
| C2F0: | 10 | D0 | 3D | 7E | C5 | A8 | BD | 3E | F7 | C4C0: | C0 | 18 | 65 | A2 | C5 | A2 | D0 | FC | D7 |
| C2F8: | C5 | 29 | 01 | F0 | 05 | 98 | 1D | 76 | 0B | C4C8: | 60 | 78 | A9 | 7F | 8D | 0D | DC | A9 | EB |
| C300: | C5 | A8 | 8C | 10 | D0 | CA | 10 | D8 | 8F | C4D0: | 01 | 8D | 1A | D0 | 8D | 12 | D0 | A9 | 64 |
| C308: | 60 | BC | 24 | C5 | 38 | BD | 91 | C5 | 5C | C4D8: | 1B | 8D | 11 | D0 | A9 | E8 | 8D | 14 | 97 |
| C310: | F9 | 89 | C5 | 9D | 2E | C5 | 98 | 4A | CD | C4E0: | 03 | A9 | C4 | 8D | 15 | 03 | 58 | 60 | B0 |
| C318: | 09 | F4 | 9D | F8 | 07 | 18 | BD | 22 | AB | C4E8: | A9 | 01 | 8D | 19 | D0 | A0 | 03 | AD | 5C |
| C320: | C5 | 69 | 04 | 9D | 22 | C5 | BD | 24 | BA | C4F0: | 12 | D0 | D9 | 5E | C5 | B0 | 03 | 88 | 0E |
| C328: | C5 | 69 | 00 | 9D | 24 | C5 | 60 | AD | EC | C4F8: | D0 | F8 | B9 | 26 | C5 | 8D | 21 | D0 | E7 |
| C330: | 1C | C5 | A2 | 69 | A0 | 04 | 20 | 40 | 23 | C500: | B9 | 2A | C5 | 8D | 16 | D0 | B9 | 62 | 3A |
| C338: | C3 | AD | 1D | C5 | A2 | 49 | A0 | 06 | 1F | C508: | C5 | 8D | 12 | D0 | AD | 0D | DC | 29 | FE |
| C340: | 86 | 3B | 84 | 3C | A8 | 4A | 4A | 85 | 85 | C510: | 01 | F0 | 03 | 4C | 31 | EA | 4C | BC | 76 |
| C348: | 02 | 98 | 29 | 03 | AA | A0 | 00 | C4 | 1F | C518: | FE | 00 | 00 | 00 | 00 | 00 | 00 | 00 | 17 |
| C350: | 02 | F0 | 08 | A9 | A0 | 91 | 3B | C8 | 2B | C520: | 00 | 00 | 00 | 00 | 00 | 00 | 00 | 00 | 20 |
| C358: | 4C | 4F | C3 | BD | 93 | C5 | 91 | 3B | 9B | C528: | 00 | 00 | 00 | 00 | 00 | 00 | 00 | 00 | 28 |
| C360: | A9 | 20 | C8 | C0 | 0C | B0 | 06 | 91 | 08 | C530: | 00 | 00 | 00 | 00 | 00 | 00 | 00 | 00 | 30 |
| C368: | 3B | C8 | 4C | 63 | C3 | 60 | 85 | 3B | 01 | C538: | 00 | 00 | 00 | 00 | 00 | 00 | 00 | 00 | 38 |
| C370: | 84 | 3C | A0 | 03 | B1 | 3B | 85 | 02 | 49 | C540: | 00 | 00 | 00 | 00 | 00 | 00 | 64 | 64 | 09 |
| C378: | 88 | B1 | 3B | AA | A0 | 00 | B1 | 3B | 26 | C548: | 3A | 64 | 64 | 3A | 64 | 00 | 64 | 64 | B2 |
| C380: | A4 | 02 | C8 | C0 | 3A | 90 | 0C | A0 | 28 | C550: | 3A | 64 | 64 | 3A | 64 | 00 | 64 | 64 | BA |
| C388: | 30 | E8 | E0 | 3A | 90 | 05 | A2 | 30 | 25 | C558: | 3A | 64 | 64 | 3A | 64 | 00 | 00 | 53 | 4D |
| C390: | 18 | 69 | 01 | 48 | 98 | A0 | 03 | 91 | 29 | C560: | 92 | B5 | 53 | 92 | B5 | 00 | FD | 0A | 4C |
| C398: | 3B | 88 | 8A | 91 | 3B | 68 | A0 | 00 | BC | C568: | F0 | FD | FF | 00 | FF | FF | 5C | 3C | EF |
| C3A0: | 91 | 3B | 60 | 8A | 0A | 18 | 65 | 04 | E3 | C570: | 04 | 06 | F0 | D0 | 04 | 06 | 01 | 02 | 49 |
| C3A8: | AA | A9 | 03 | 85 | 02 | BD | 38 | C5 | 43 | C578: | 04 | 08 | 10 | 20 | 40 | 80 | FE | FD | 72 |
| C3B0: | D0 | 03 | DE | 40 | C5 | DE | 38 | C5 | 46 | C580: | FB | F7 | EF | DF | BF | 7F | 00 | 90 | 14 |
| C3B8: | BD | 38 | C5 | C9 | 50 | D0 | 3C | BD | 59 | C588: | FF | 03 | 07 | 0A | 0C | 0A | 07 | 03 | BC |
| C3C0: | 40 | C5 | A8 | 29 | 01 | F0 | 34 | 98 | 57 | C590: | 00 | 7D | DD | 20 | 65 | 61 | E7 | 05 | BF |



|       |    |    |    |    |    |    |    |    |    |       |    |    |    |    |    |    |    |    |    |
|-------|----|----|----|----|----|----|----|----|----|-------|----|----|----|----|----|----|----|----|----|
| C598: | 0C | 00 | 05 | 84 | 84 | 84 | E4 | E4 | 01 | C768: | 20 | 20 | 20 | 1C | 50 | 52 | 45 | 53 | 20 |
| C5A0: | E4 | 00 | 01 | FF | 00 | 04 | 08 | 00 | 92 | C770: | 53 | 20 | 46 | 49 | 52 | 45 | 20 | 42 | 6D |
| C5A8: | 04 | 00 | 00 | 00 | 00 | 00 | 01 | 00 | AD | C778: | 55 | 54 | 54 | 4F | 4E | 00 | 00 | 00 | 14 |
| C5B0: | 00 | 00 | 00 | 00 | 00 | 19 | 09 | FF | D2 | C780: | 00 | 00 | 00 | 00 | 00 | 00 | 00 | 00 | 80 |
| C5B8: | FF | 00 | 00 | 80 | 00 | 00 | 00 | 00 | 39 | C788: | 00 | 00 | 00 | 00 | 00 | 00 | 04 | 00 | 8C |
| C5C0: | 00 | 8F | 05 | 20 | 20 | 20 | A4 | AF | 0A | C790: | 00 | 05 | 00 | 00 | 0C | 00 | 00 | 14 | B5 |
| C5C8: | B9 | A2 | B9 | AF | A4 | 20 | 20 | 20 | 93 | C798: | 00 | 00 | 50 | 10 | 00 | D4 | 68 | 01 | 37 |
| C5D0: | 20 | 20 | 20 | 20 | 20 | 20 | 20 | 20 | D1 | C7A0: | F1 | A9 | 09 | 7E | 66 | 6A | 5D | 92 | 84 |
| C5D8: | 20 | A4 | AF | B9 | A2 | AF | A4 | 20 | 1E | C7A8: | 6A | 9E | 40 | 6A | 65 | 80 | 29 | 56 | C1 |
| C5E0: | 20 | 20 | 20 | 20 | 20 | 20 | 20 | 20 | E1 | C7B0: | 90 | 29 | 00 | 90 | 24 | 00 | 24 | 84 | C7 |
| C5E8: | 20 | 20 | 0D | 20 | 20 | A3 | B7 | B8 | 8A | C7B8: | 00 | 20 | 80 | 00 | 08 | 26 | 00 | 00 | 87 |
| C5F0: | B7 | B8 | B7 | A3 | 20 | 20 | A4 | AF | 51 | C7C0: | 00 | 00 | 00 | 00 | 00 | 00 | 00 | 00 | C0 |
| C5F8: | B9 | A2 | B9 | AF | A4 | 20 | 20 | 20 | C3 | C7C8: | 00 | 00 | 00 | 04 | 00 | 00 | 05 | 00 | D1 |
| C600: | A3 | B7 | B8 | B8 | B7 | A3 | 20 | 20 | 68 | C7D0: | 00 | 0C | 00 | 00 | 14 | 10 | 00 | 50 | 51 |
| C608: | 20 | 20 | A4 | AF | B9 | A2 | B9 | AF | 62 | C7D8: | 68 | 00 | D5 | A9 | 01 | FD | A6 | 09 | 6F |
| C610: | A4 | 20 | 0D | 20 | 20 | 20 | 20 | 20 | 82 | C7E0: | 5E | 52 | 6A | 5D | 80 | 6A | 95 | 40 | 1A |
| C618: | 20 | 20 | 20 | 20 | 20 | 20 | A3 | B7 | 34 | C7E8: | 6A | 66 | 80 | 29 | 56 | 90 | 09 | 00 | 53 |
| C620: | B8 | B7 | A3 | B7 | A3 | 20 | 20 | 20 | EF | C7F0: | 90 | 08 | 00 | 90 | 09 | 01 | 80 | 02 | A6 |
| C628: | 20 | 20 | 20 | 20 | 20 | 20 | 20 | 20 | 29 | C7F8: | 02 | 00 | 00 | 00 | 00 | 26 | 00 | 00 | 21 |
| C630: | 20 | 20 | 20 | 20 | A3 | B7 | B8 | B8 | 7D | C800: | 00 | 00 | 00 | 00 | 00 | 00 | 00 | 00 | 00 |
| C638: | B7 | A3 | 0D | 0D | 0D | 9C | A4 | AF | AB | C808: | 04 | 00 | 00 | 05 | 00 | 00 | 0C | 00 | 1D |
| C640: | B9 | A2 | 12 | B8 | B7 | A3 | 20 | B7 | 9A | C810: | 00 | 14 | 10 | 00 | 50 | 68 | 00 | D5 | C2 |
| C648: | B8 | 92 | B9 | AF | A4 | AF | B9 | A2 | AD | C818: | A9 | 00 | F1 | A6 | 01 | 3E | 52 | 09 | F4 |
| C650: | B9 | AF | A4 | 20 | 20 | A4 | AF | B9 | AC | C820: | 5D | 80 | 6A | 5E | 40 | 6A | 95 | 80 | 87 |
| C658: | A2 | 12 | B8 | B7 | A3 | B7 | B7 | B8 | 49 | C828: | 6A | 66 | 80 | 69 | 56 | 40 | 09 | 02 | 84 |
| C660: | 92 | B9 | AF | A4 | 20 | A4 | AF | B9 | 2F | C830: | 40 | 0A | 02 | 00 | 02 | 48 | 00 | 00 | C6 |
| C668: | AF | A4 | 00 | 96 | 44 | 49 | 53 | 54 | 88 | C838: | 80 | 00 | 00 | 00 | 00 | 26 | 00 | 00 | DE |
| C670: | 41 | 4E | 43 | 45 | 20 | 05 | 30 | 2E | 0C | C840: | 00 | 00 | 00 | 00 | 00 | 00 | 00 | 00 | 40 |
| C678: | 30 | 30 | 20 | 20 | 20 | 9C | 53 | 50 | 79 | C848: | 00 | 00 | 00 | 04 | 00 | 00 | 05 | 00 | 51 |
| C680: | 45 | 45 | 44 | 20 | 99 | 20 | 20 | 20 | 69 | C850: | 00 | 0C | 00 | 00 | 14 | 10 | 00 | 50 | D0 |
| C688: | 20 | 20 | 20 | 20 | 20 | 20 | 20 | 20 | 89 | C858: | 68 | 00 | D5 | A9 | 01 | F1 | A6 | 09 | E2 |
| C690: | 20 | 00 | 93 | 20 | 9A | 54 | 49 | 4D | E9 | C860: | 7E | 52 | 6A | 5D | 80 | 6A | 9E | 40 | C2 |
| C698: | 45 | 20 | 05 | 30 | 30 | 3A | 30 | 30 | FD | C868: | 6A | 65 | 80 | 29 | 56 | 90 | 09 | 00 | D1 |
| C6A0: | 3A | 30 | 20 | 20 | 20 | 9F | 43 | 4F | 9D | C870: | 90 | 08 | 00 | 90 | 09 | 01 | 80 | 02 | 26 |
| C6A8: | 55 | 52 | 53 | 45 | 20 | 05 | 20 | 20 | 4E | C878: | 02 | 00 | 00 | 00 | 00 | 26 | 00 | 00 | A0 |
| C6B0: | 20 | 20 | 9E | 42 | 45 | 53 | 54 | 20 | DE | C880: | 00 | 00 | 10 | 00 | 00 | 14 | 40 | 00 | E4 |
| C6B8: | 05 | 20 | 20 | 20 | 20 | 20 | 20 | 20 | 9E | C888: | 31 | A0 | 00 | 51 | A4 | 00 | 46 | 98 | 2F |
| C6C0: | 00 | 13 | 11 | 20 | 20 | D5 | C3 | C9 | 88 | C890: | 01 | 56 | 98 | 01 | C5 | 10 | 04 | F6 | 52 |
| C6C8: | B0 | B2 | AE | B2 | C3 | AE | B2 | C3 | 76 | C898: | 40 | 05 | 79 | 00 | 09 | 7A | 00 | 2A | 05 |
| C6D0: | AE | B2 | C3 | C9 | B2 | 20 | 20 | B2 | 65 | C8A0: | 56 | 40 | 6A | 98 | 90 | 6A | 50 | 90 | 16 |
| C6D8: | C3 | AE | D5 | C3 | C9 | B2 | 20 | B2 | 34 | C8A8: | 6A | 40 | 80 | 09 | 02 | 00 | 09 | 00 | E7 |
| C6E0: | D5 | C3 | C9 | D5 | C3 | C9 | B2 | C3 | 1E | C8B0: | 00 | 09 | 00 | 00 | 08 | 40 | 00 | 02 | 04 |
| C6E8: | AE | 0D | 20 | 20 | CA | C3 | C9 | 20 | 5D | C8B8: | 00 | 00 | 00 | 00 | 00 | 00 | 00 | 04 | BC |
| C6F0: | C2 | 20 | AB | B3 | 20 | AB | B3 | 20 | D2 | C8C0: | 00 | 00 | 05 | 00 | 00 | 0C | 00 | 00 | D1 |
| C6F8: | AB | C3 | CB | C2 | 20 | 20 | AB | B3 | 96 | C8C8: | 14 | 10 | 00 | 50 | 68 | 00 | 55 | A9 | A4 |
| C700: | 20 | C2 | 20 | 20 | AB | C3 | B3 | AB | F1 | C8D0: | 00 | F1 | A6 | 01 | 3D | 86 | 09 | 5E | 95 |
| C708: | C3 | B3 | CA | C3 | C9 | AB | B3 | 0D | 44 | C8D8: | 50 | 2A | 5E | 80 | 6A | 95 | 80 | 6A | 1D |
| C710: | 20 | 20 | CA | C3 | CB | 20 | B1 | 20 | 9C | C8E0: | 66 | 90 | 6A | 52 | 10 | 09 | 02 | 10 | BF |
| C718: | B1 | C3 | BD | B1 | C3 | BD | B1 | 20 | 50 | C8E8: | 0A | 48 | 40 | 02 | 50 | 00 | 00 | 80 | 4E |
| C720: | 20 | B1 | C3 | BD | B1 | C3 | BD | CA | 71 | C8F0: | 00 | 00 | 00 | 00 | 00 | 00 | 00 | 00 | F0 |
| C728: | C3 | CB | B1 | 20 | B1 | B1 | 20 | B1 | BE | C8F8: | 00 | 00 | 00 | 00 | 00 | 26 | 00 | 10 | 2F |
| C730: | CA | C3 | CB | B1 | C3 | BD | 0D | 0D | D7 | C900: | 00 | 00 | 14 | 00 | 00 | 30 | 00 | 00 | 44 |
| C738: | 0D | 1F | 20 | 20 | 20 | 20 | 53 | 45 | 7D | C908: | 50 | 00 | 00 | 40 | 00 | 00 | 54 | 10 | FC |
| C740: | 4C | 45 | 43 | 54 | 20 | 4C | 45 | 4E | 69 | C910: | 00 | F4 | 68 | 01 | 7D | A9 | 0A | 5D | FC |
| C748: | 47 | 54 | 48 | 20 | 4F | 46 | 20 | 43 | 45 | C918: | A6 | 6A | 9E | 66 | 6A | A5 | 90 | 6A | 39 |
| C750: | 4F | 55 | 52 | 53 | 45 | 20 | 20 | 28 | 48 | C920: | 66 | 80 | 0A | 56 | 40 | 02 | 40 | 90 | 7A |
| C758: | 31 | 20 | 32 | 20 | 33 | 29 | 0D | 0D | 72 | C928: | 02 | 10 | 90 | 00 | 84 | 84 | 00 | 22 | F5 |
| C760: | 20 | 20 | 20 | 20 | 20 | 20 | 20 | 20 | 61 | C930: | 00 | 00 | 00 | 00 | 00 | 00 | 00 | 00 | 30 |



```

C938: 00 00 00 00 00 26 00 00 5E
C940: 00 00 00 00 00 40 00 00 80
C948: 50 00 00 C0 00 00 40 00 99
C950: 01 40 00 01 50 10 09 F4 F0
C958: 68 2A 7C A9 6A 9D A6 6A 2A
C960: 9E 52 6A 5E 90 09 15 80 49
C968: 09 06 40 02 42 40 02 40 7E
C970: 90 00 00 90 00 00 24 00 B5
C978: 00 00 00 00 00 26 00 00 9E
C980: 00 00 00 00 00 00 00 00 80
C988: CB 00 00 3A 20 03 AB 8C E9
C990: 02 BA 68 0A A6 93 3B 6A 9F
C998: 60 09 9E 6C 26 69 A8 0E 53
C9A0: 99 9B 09 A5 6C 02 55 90 D8
C9A8: 0E 24 B0 00 00 00 00 00 8B
C9B0: 00 00 00 00 00 00 00 00 B0
C9B8: 00 00 00 00 00 26 01 55 35
C9C0: 40 03 FB C0 02 EF 80 03 36
C9C8: BE C0 03 BB 80 02 FB C0 46
C9D0: 03 AF 80 03 EE C0 02 BB 74
C9D8: 80 03 EE C0 03 BE C0 02 90
C9E0: ED 80 03 76 C0 06 D5 D0 36
C9E8: 15 55 54 00 00 00 00 00 A7
C9F0: 00 00 00 00 00 00 00 00 F0
C9F8: 00 00 00 00 00 26 00 00 1F
CA00: 00 00 00 00 00 00 00 00 10
CA08: 00 10 55 55 54 9A AA 98 F4
CA10: 10 00 10 10 00 10 55 55 FA
CA18: 54 9A AA 98 10 00 10 10 7A
CA20: 00 10 55 55 54 9A AA 98 0D
CA28: 10 00 10 00 00 00 00 00 48
CA30: 00 00 00 00 00 00 00 00 30
CA38: 00 00 00 00 00 26 00 00 5E
CA40: 00 00 00 00 00 00 00 00 40
CA48: 00 00 00 00 00 00 00 00 48
CA50: 00 00 00 00 00 00 00 00 50
CA58: 00 00 00 00 00 14 00 00 6C
CA60: 69 40 01 9A 90 16 B7 E4 E8
CA68: 6A FD F9 03 F4 00 00 00 C2
CA70: 00 00 00 00 00 00 00 00 70
CA78: 00 00 00 00 00 26 00 00 9E
CA80: 00 80

```

## SCANNER FROM PAGE 25

Starting address in hex: C000

Ending address in hex: C588

SYS to start: 49152

Flankspeed required for entry! See page 79.

```

C000: 20 18 E5 A9 8E 20 D2 FF 49
C008: A9 08 20 D2 FF A9 0C 8D EF
C010: 20 D0 A9 0F 8D 21 D0 A9 E2
C018: 08 A2 D8 85 8B 86 8C A2 62
C020: 05 20 7E C3 20 8D C3 20 19
C028: 8D C3 20 8D C3 20 7E C3 4D
C030: CA D0 EE A9 08 A2 04 85 98

```

```

C038: 8B 86 8C A2 05 A0 00 B9 D8
C040: 02 C5 91 8B C8 C0 19 D0 98
C048: F6 20 9D C3 20 AB C3 20 70
C050: AB C3 20 AB C3 A0 00 B9 A9
C058: 34 C5 91 8B C8 C0 19 D0 E2
C060: F6 20 9D C3 CA D0 D6 A9 F4
C068: 00 85 FB 85 FC A9 7A A2 33
C070: 07 85 FD 86 FE A9 00 8D B7
C078: C3 C5 8D C2 C5 8D C3 C5 2F
C080: 8D C4 C5 A9 E1 A2 C0 8D 15
C088: 18 03 8E 19 03 A9 7F 8D 05
C090: 0D DD A9 82 8D 0D DD A9 C9
C098: FF A2 0F 8D 04 DD 8E 05 4D
C0A0: DD A9 11 8D 0E DD A9 10 6C
C0A8: A2 00 8D 06 DD 8E 07 DD 30
C0B0: A9 51 8D 0F DD A5 91 C9 27
C0B8: 7F D0 06 20 39 C1 4C 66 DC
C0C0: FE A5 C5 C9 05 D0 06 20 F0
C0C8: 57 C1 4C B5 C0 C9 04 D0 43
C0D0: 06 20 7F C1 4C B5 C0 C9 C4
C0D8: 03 D0 DA 20 BB C3 4C B5 29
C0E0: C0 48 8A 48 98 48 A9 00 47
C0E8: 8D C0 C5 20 3F C1 20 AA E8
C0F0: C1 20 09 C2 20 34 C2 A5 5B
C0F8: FD 38 E9 C8 85 FD A5 FE 0A
C100: E9 00 85 FE A5 FB 18 69 91
C108: 01 85 FB A5 FC 69 00 85 1C
C110: FC EE C0 C5 AD C0 C5 C9 80
C118: 05 D0 D0 A9 7A A2 07 85 12
C120: FD 86 FE A5 FB 38 E9 05 6C
C128: 85 FB A5 FC E9 00 85 FC B8
C130: 4C 51 FE A9 82 8D 0D DD 71
C138: 60 A9 7F 8D 0D DD 60 A0 3B
C140: 00 A5 FC AA 20 09 C2 88 02
C148: 88 A5 FB AA 20 09 C2 A0 A9
C150: 00 B1 FB AA A0 06 60 20 CF
C158: 39 C1 20 4C C2 20 4C C2 B1
C160: 20 4C C2 20 4C C2 20 4C 2B
C168: C2 20 44 C3 20 3F C1 20 94
C170: AA C1 20 09 C2 20 34 C2 DF
C178: 20 33 C1 20 DF C4 60 20 D2
C180: 39 C1 20 A5 C2 20 A5 C2 8C
C188: 20 A5 C2 20 52 C3 20 3F A6
C190: C1 20 AA C1 20 09 C2 20 EA
C198: 34 C2 20 68 C3 20 A5 C2 64
C1A0: 20 A5 C2 20 33 C1 20 DF 3E
C1A8: C4 60 8A 29 80 4A 4A 4A E0
C1B0: 4A 4A 4A 4A 09 B0 91 FD 23
C1B8: C8 8A 29 40 4A 4A 4A 4A 9E
C1C0: 4A 4A 09 B0 91 FD C8 8A F1
C1C8: 29 20 4A 4A 4A 4A 09 8E
C1D0: B0 91 FD C8 8A 29 10 4A E7
C1D8: 4A 4A 4A 09 B0 91 FD C8 C9
C1E0: 8A 29 08 4A 4A 09 B0 35
C1E8: 91 FD C8 8A 29 04 4A 8D
C1F0: 09 B0 91 FD C8 8A 29 02 B8
C1F8: 4A 09 B0 91 FD C8 8A 29 09
C200: 01 09 B0 91 FD C8 C8 A4

```

AHOY! 91



|       |    |    |    |    |    |    |    |    |    |       |    |    |    |    |    |    |    |    |    |
|-------|----|----|----|----|----|----|----|----|----|-------|----|----|----|----|----|----|----|----|----|
| C208: | 60 | 8A | 29 | F0 | 4A | 4A | 4A | 4A | 36 | C3D8: | D0 | F8 | A9 | 00 | 8D | 1D | D8 | 8D | 5D |
| C210: | 09 | 30 | C9 | 3A | 90 | 03 | 38 | E9 | 03 | C3E0: | 1E | D8 | 8D | 1F | D8 | 8D | 20 | D8 | E3 |
| C218: | 39 | 18 | 69 | 80 | 91 | FD | C8 | 8A | 36 | C3E8: | 8D | 21 | D8 | A2 | 00 | BD | 66 | C5 | FC |
| C220: | 29 | 0F | 09 | 30 | C9 | 3A | 90 | 03 | 29 | C3F0: | 9D | 00 | 04 | E8 | E0 | 28 | D0 | F5 | 4B |
| C228: | 38 | E9 | 39 | 18 | 69 | 80 | 91 | FD | 15 | C3F8: | A9 | 12 | 20 | D2 | FF | A9 | 90 | 20 | 02 |
| C230: | C8 | C8 | C8 | 60 | 8A | C9 | 20 | 90 | EF | C400: | D2 | FF | 20 | 85 | C4 | 8D | C4 | C5 | 55 |
| C238: | 0E | C9 | 60 | B0 | 0A | C9 | 40 | 90 | C5 | C408: | 18 | A2 | 00 | A0 | 1E | 20 | F0 | FF | 92 |
| C240: | 08 | 38 | E9 | 40 | 4C | 49 | C2 | A9 | AC | C410: | AD | C5 | C5 | 20 | D2 | FF | C8 | 18 | 1D |
| C248: | 20 | 91 | FD | 60 | A0 | 00 | B9 | 08 | BA | C418: | 20 | F0 | FF | A9 | A4 | 20 | D2 | FF | 6A |
| C250: | 04 | 99 | 8E | C5 | B9 | 08 | D8 | 99 | 76 | C420: | 20 | 85 | C4 | 8D | C3 | C5 | 18 | A2 | 5C |
| C258: | A7 | C5 | C8 | C0 | 19 | D0 | EF | A9 | D2 | C428: | 00 | A0 | 1F | 20 | F0 | FF | AD | C5 | 6C |
| C260: | 03 | 8D | 75 | C2 | 8D | 78 | C2 | A9 | 9B | C430: | C5 | 20 | D2 | FF | C8 | 18 | 20 | F0 | DA |
| C268: | D7 | 8D | 7B | C2 | 8D | 7E | C2 | A2 | 7D | C438: | FF | A9 | A4 | 20 | D2 | FF | 20 | 85 | 1F |
| C270: | 04 | A0 | 40 | B9 | E8 | 07 | 99 | C0 | 59 | C440: | C4 | 8D | C2 | C5 | 18 | A2 | 00 | A0 | 76 |
| C278: | 07 | B9 | E8 | DB | 99 | C0 | DB | C8 | FC | C448: | 20 | 20 | F0 | FF | AD | C5 | C5 | 20 | D2 |
| C280: | D0 | F1 | EE | 75 | C2 | EE | 78 | C2 | 94 | C450: | D2 | FF | C8 | 18 | 20 | F0 | FF | A9 | BE |
| C288: | EE | 7B | C2 | EE | 7E | C2 | CA | D0 | 81 | C458: | A4 | 20 | D2 | FF | 20 | 85 | C4 | 8D | E7 |
| C290: | E2 | A0 | 00 | B9 | 8E | C5 | 99 | C8 | 84 | C460: | C1 | C5 | A2 | 00 | A9 | 20 | 9D | 00 | F1 |
| C298: | 07 | B9 | A7 | C5 | 99 | C8 | DB | C8 | CD | C468: | 04 | E8 | E0 | 28 | D0 | F8 | A2 | 00 | CA |
| C2A0: | C0 | 19 | D0 | EF | 60 | A0 | 00 | B9 | F5 | C470: | BD | A7 | C5 | 9D | 08 | D8 | BD | 8E | 66 |
| C2A8: | C8 | 07 | 99 | 8E | C5 | B9 | C8 | DB | C4 | C478: | C5 | 9D | 08 | 04 | E8 | E0 | 19 | D0 | 9B |
| C2B0: | 99 | A7 | C5 | C8 | C0 | 19 | D0 | EF | 1B | C480: | EF | 20 | BC | C4 | 60 | A2 | 00 | A9 | BE |
| C2B8: | A9 | 07 | 8D | CE | C2 | 8D | D1 | C2 | AA | C488: | 00 | 9D | 77 | 02 | E8 | E0 | 0A | D0 | 44 |
| C2C0: | A9 | DB | 8D | D4 | C2 | 8D | D7 | C2 | 93 | C490: | F8 | 85 | C6 | 20 | E4 | FF | C9 | 00 | A4 |
| C2C8: | A2 | 04 | A0 | BF | B9 | 00 | 07 | 99 | 2A | C498: | F0 | F9 | C9 | 30 | 90 | E7 | C9 | 47 | 07 |
| C2D0: | 28 | 07 | B9 | 00 | DB | 99 | 28 | DB | 33 | C4A0: | B0 | E3 | C9 | 3A | 90 | 06 | C9 | 41 | DA |
| C2D8: | 88 | D0 | F1 | E0 | 04 | D0 | 0F | AD | 96 | C4A8: | B0 | 0B | 90 | D9 | 8D | C5 | C5 | 38 | 20 |
| C2E0: | 00 | 07 | 8D | 28 | 07 | AD | 00 | DB | 2E | C4B0: | E9 | 30 | 4C | BB | C4 | 8D | C5 | C5 | B0 |
| C2E8: | 8D | 28 | DB | 4C | 20 | C3 | E0 | 03 | 8E | C4B8: | 38 | E9 | 37 | 60 | AD | C2 | C5 | 0A | B2 |
| C2F0: | D0 | 0F | AD | 00 | 06 | 8D | 28 | 06 | 40 | C4C0: | 0A | 0A | 0A | 18 | 6D | C1 | C5 | AA | 96 |
| C2F8: | AD | 00 | DA | 8D | 28 | DA | 4C | 20 | 7E | C4C8: | AD | C4 | C5 | 0A | 0A | 0A | 0A | 18 | 41 |
| C300: | C3 | E0 | 02 | D0 | 0F | AD | 00 | 05 | 39 | C4D0: | 6D | C3 | C5 | A8 | 20 | 39 | C1 | 86 | 12 |
| C308: | 8D | 28 | 05 | AD | 00 | D9 | 8D | 28 | FF | C4D8: | FB | 84 | FC | 20 | 33 | C1 | 60 | A2 | 6E |
| C310: | D9 | 4C | 20 | C3 | AD | 00 | 04 | 8D | 59 | C4E0: | E6 | A0 | FF | 88 | D0 | FD | CA | D0 | 5B |
| C318: | 28 | 04 | AD | 00 | D8 | 8D | 28 | D8 | 59 | C4E8: | F8 | 60 | 53 | 43 | 41 | 4E | 4E | 45 | FB |
| C320: | 88 | CE | CE | C2 | CE | D1 | C2 | CE | 3B | C4F0: | 52 | 20 | 4A | 4F | 48 | 4E | 20 | 4B | FE |
| C328: | D4 | C2 | CE | D7 | C2 | CA | D0 | 9C | 61 | C4F8: | 52 | 55 | 54 | 43 | 48 | 20 | 31 | 39 | 0B |
| C330: | A0 | 00 | B9 | 8E | C5 | 99 | 08 | 04 | 84 | C500: | 38 | 37 | 20 | 64 | 64 | 64 | 64 | 64 | 85 |
| C338: | B9 | A7 | C5 | 99 | 08 | D8 | C8 | C0 | 63 | C508: | 64 | 64 | 64 | 64 | 64 | 64 | 64 | 64 | 2B |
| C340: | 19 | D0 | EF | 60 | 38 | A5 | FB | E9 | 3E | C510: | 64 | 64 | 64 | 64 | 64 | 64 | 64 | 64 | 33 |
| C348: | 01 | 85 | FB | A5 | FC | E9 | 00 | 85 | DC | C518: | 64 | 64 | 20 | 67 | A0 | A0 | A0 | A0 | EA |
| C350: | FC | 60 | 18 | A5 | FB | 69 | 05 | 85 | 5B | C520: | A0 | A0 | A0 | A0 | A0 | A0 | A0 | A0 | 25 |
| C358: | FB | A5 | FC | 69 | 00 | 85 | FC | A9 | 8C | C528: | A0 | A0 | A0 | A0 | A0 | A0 | A0 | A0 | 2D |
| C360: | 0A | A2 | 04 | 85 | FD | 86 | FE | 60 | 7A | C530: | A0 | A0 | A0 | 61 | 20 | E2 | E2 | E2 | 3C |
| C368: | 38 | A5 | FB | E9 | 04 | 85 | FB | A5 | 57 | C538: | E2 | E2 | E2 | E2 | E2 | E2 | E2 | E2 | 4F |
| C370: | FC | E9 | 00 | 85 | FC | A9 | 7A | A2 | A0 | C540: | E2 | E2 | E2 | E2 | E2 | E2 | E2 | E2 | 57 |
| C378: | 07 | 85 | FD | 86 | FE | 60 | A0 | 00 | 89 | C548: | E2 | E2 | E2 | E2 | 7E | 00 | 06 | 06 | 5E |
| C380: | A9 | 00 | 91 | 8B | C8 | C0 | 19 | D0 | BA | C550: | 06 | 06 | 06 | 06 | 0E | 0E | 0E | 0E | A0 |
| C388: | F9 | 20 | 9D | C3 | 60 | A0 | 00 | B9 | BE | C558: | 0E | 0E | 0E | 0E | 0E | 0E | 0E | 0E | C8 |
| C390: | 4D | C5 | 91 | 8B | C8 | C0 | 19 | D0 | 34 | C560: | 0E | 0E | 0E | 0E | 0E | 00 | A0 | A0 | E7 |
| C398: | F6 | 20 | 9D | C3 | 60 | 18 | A5 | 8B | BA | C568: | A0 | A0 | A0 | A0 | A0 | A0 | A0 | A0 | 6D |
| C3A0: | 69 | 28 | 85 | 8B | A5 | 8C | 69 | 00 | DE | C570: | 85 | 8E | 94 | 85 | 92 | A0 | 8E | 85 | E5 |
| C3A8: | 85 | 8C | 60 | A0 | 00 | B9 | 1B | C5 | 56 | C578: | 97 | A0 | 81 | 84 | 84 | 92 | 85 | 93 | E6 |
| C3B0: | 91 | 8B | C8 | C0 | 19 | D0 | F6 | 20 | 58 | C580: | 93 | BA | A0 | A4 | E4 | A0 | A0 | A0 | DA |
| C3B8: | 9D | C3 | 60 | A2 | 00 | BD | 08 | 04 | E6 | C588: | A0 | 29 |    |    |    |    |    |    |    |
| C3C0: | 9D | 8E | C5 | BD | 08 | D8 | 9D | A7 | 96 |       |    |    |    |    |    |    |    |    |    |
| C3C8: | C5 | E8 | E0 | 19 | D0 | EF | A2 | 00 | D4 |       |    |    |    |    |    |    |    |    |    |
| C3D0: | A9 | 0C | 9D | 00 | D8 | E8 | E0 | 28 | EE |       |    |    |    |    |    |    |    |    |    |

Problems entering a program? Call 212-239-6089 (if busy or no answer after three rings, 212-239-0855)



## ARCHER FROM PAGE 60

|                                                                                                                                                                             |    |                                                                                                                                                                                                                          |    |
|-----------------------------------------------------------------------------------------------------------------------------------------------------------------------------|----|--------------------------------------------------------------------------------------------------------------------------------------------------------------------------------------------------------------------------|----|
| •10 SCNCLR:TRAP990:COLOR.,1:COLOR4,1:GRAP<br>HIC1,1:GRAPHIC.:CHAR.,12,10,"[BLUE]PLEAS<br>E STAND BY!"                                                                       | CM | M(9),RD(9),IX(6),IY(6)                                                                                                                                                                                                   | AH |
| •20 RESTORE1040:GOSUB1020:CHAR.,10,12,"PA<br>TIENCE IS A VIRTUE."                                                                                                           | GJ | •190 L=.:SC=.:P=2040:K=3:V=1:T=2:H=3:X=8:<br>N=53269:B=191:JD=127:SP=32:SM=1024:UR=40<br>:SF=35                                                                                                                          | MP |
| •30 RESTORE1250:A=12288:B=12288+22*64-1:F<br>ORC=ATOB:READD:POKEC,D:NEXT:CHAR.,3,14,"<br>'GOOD THINGS COME TO HE WHO WAITS[3']"                                             | GJ | •200 RESTORE800:FORJ=.TO7:B(J)=2[UPARROW]<br>J:NEXT:FORJ=1TO8:READP(J):NEXT:FORJ=1TO1<br>0:READC\$(J):NEXT:FORJ=1TO8:READDX(J),DY(<br>J):NEXT:FORJ=3TO6:READIX(J),IY(J):NEXT                                             | BP |
| •40 RESTORE3020:A=3072:B=3775:FORC=ATOB:R<br>EADD:POKEC,D:NEXT:POKE4590,35:POKE4591,5<br>0:POKE4592,63:POKE4593,210:POKE4594,1:PO<br>KE4599,.:POKE4600,5:POKE4601,4:SYS3072 | EO | •210 B\$="[DOWN][9][LEFT]":F\$="[6]#":P<br>UDEF"0"                                                                                                                                                                       | LK |
| •50 A=(214*64)+3*6:B=214*64+3*6+23:FORC=A<br>TOB:POKEC,255:POKEC+64,255:NEXT:A=216*64<br>+1:B=217*64-1:FORC=ATOBSTEP3:POKEC,255:P<br>OKEC+64,255:NEXT                       | GA | •220 T\$="[RVSON][BLACK][7' ][RVSOFF]":S\$<br>="[c +][s C][s C][c +][DOWN][4][LEFT]":<br>c +][RVSON][ ][RVSOFF][c +][DOWN][4][LEFT<br>]":[c +][RVSON][ ][RVSOFF][c +][DOWN][4][<br>LEFT]":[4][c +]":TR\$="364436[3'4']9" | MM |
| •60 POKE53265,11:PRINTCHR\$(27)"M"CHR\$(11)<br>CHR\$(142)CHR\$(147);:FORX=.TO39:A\$=A\$+CHR<br>\$(160):NEXT                                                                 | HK | •230 DEFFNA(X)=JAND15:DEFFNS(J)=B+A:DEFFN<br>D(J)=(A-V)*45:DEFFNW(J)=(RND(V)*E)+G                                                                                                                                        | FJ |
| •70 COLOR5,7:FORX=.TO24:PRINTA\$:NEXT:POKE<br>4599,.:POKE54290,17:X=FRE(1)                                                                                                  | PI | •240 DEFFNM(J)=INT(RND(V)*U)*W+Z:DEFFNC(J<br>)=(JANDH):DEFFNX(J)=RSPPOS(V,.):DEFFNY(J<br>)=RSPPOS(V,V):DEFFNB(J)=(B(A-V)ANDJ):DEF<br>FNP(J)=PEEK(SM+X(J)+Y(J)*UR)                                                        | KG |
| •80 PRINT"[HOME][4][DOWN]"TAB(9)"[YELLO<br>W]AHOY! MAGAZINE PRESENTS"                                                                                                       | CF | •250 DEFFNPD(J)=PEEK(SM+X(.)+DX(A)+(DY(A)<br>+Y(.))*UR:DEFFNK(J)=(FNP(J)<>SPANDEFNP(J<br>)<>SF):DEFFNCP(J)=(X(.)=X(R)ANDY(.)=Y(R)<br>):DEFFNSC(J)=36+(PEEK(2047)-210)                                                    | OE |
| •90 PRINT"[HOME][8][DOWN]"TAB(8)"[c 6][<br>s N][s M][3' ][s O][c Y][c Y][s P][s O<br>][c Y][c Y][c H][c N][s O][c Y][c Y]<br>[s O][c Y][c Y][s P]"                          | GD | •260 REM ENTRY POINT FOR NEW DUNGEON                                                                                                                                                                                     | DG |
| •100 PRINTTAB(7)"[s N][s M][s L][c P]<br>[c P][s @][c H][3' ][s L][c P][s @][s<br>L][c P][c P][s L][c P][c P][s @]"                                                         | CC | •270 L=L+V:IFL=11THENGOSUB900:RUN60:ELSEF<br>ORA=VTO9:BM(A)=253:NEXT:SC\$="":IFL=5THEN<br>K=K+V:CHAR.,.,24,C\$(L):GOSUB840:SOUNDV,3<br>0000,UR,.,5000,5000,T:SLEEP3                                                      | PD |
| •110 PRINTTAB(6)"[s N][4][c Y]"[s M][c<br>H][s M][s L][c P][c P][c H][c N][s<br>L][c P][c P][c H][s M][DOWN]"                                                               | OE | •280 GOSUB750:FORJ=.TOX:DO:X(.)=INT(RND(V<br>)*30)+X:Y(.)=INT(RND(V)*21)+T:LOOPWHILEF<br>NP(.)<>SP:CHAR.,X(.),Y(.),"[YELLOW][RVSO<br>N]":NEXT:PRINTCHR\$(146)                                                            | FH |
| •120 PRINTTAB(5)"[3][s M]"SPC(6)"[c 4]F<br>OR THE C128"SPC(8)"[c 6][RVSON][c *]"                                                                                            | CD | •290 FORJ=VTOT:DO:X(J)=INT(RND(V)*30)+X:Y<br>(J)=INT(RND(V)*21)+T:LOOPWHILEFNP(J)<>SP<br>:CHAR.,X(J),Y(J),"[BLACK]*":NEXT:X(.)=T:<br>Y(.)=T                                                                              | LK |
| •130 PRINTTAB(6)"[RVSON][3][c *][RVSOFF<br>][25][c @][RVSON][c *]"                                                                                                          | IC | •300 CHAR.,X(.),Y(.),"[GREEN]#":CHAR.,X(V<br>)Y(V),"[RED]*":CHAR.,X(T),Y(T),"[RED]*"<br>:POKE4599,V:POKE54290,65                                                                                                         | IC |
| •140 PRINTTAB(6)"[3][sEP]"[25][c Y]"[RV<br>SON][RVSOFF][sEP]"                                                                                                               | PM | •310 REM DUNGEON OVERVIEW LOOP                                                                                                                                                                                           | GI |
| •150 PRINTTAB(5)"[3][s N]"SPC(3)"[c 4]B<br>Y CLEVE BLAKEMORE"SPC(5)"[c 6][sEP][DOWN<br>][DOWN]":PRINTTAB(7)"[3][DOWN]"PRESS FI<br>RE BUTTON TO BEGIN":POKE53265,27          | MF | •320 R=V:DO:OX=X(.):OY=Y(.):J=JOY(T):A=FN<br>A(.):IFATHENX(.)=X(.)+DX(A):Y(.)=Y(.)+DY<br>(A):IFFNP(.)=SPTHENCHAR.,X(.),Y(.),"[GRE<br>EN]#":CHAR.,OX,OY,"":ELSEX(.)=OX:Y(.)=O<br>Y                                        | LH |
| •160 X=1:J=.:DO:POKE8192+8*96+X,96:POKE81<br>92+8*96+J,.:X=X+1+(X=7)*8:J=J+1+(J=7)*8:<br>LOOPUNTILJOY(2)>127:SCNCLR                                                         | KK | •330 AX=X(R):X(R)=X(R)+(X(R)<X(.))*-V+(X(<br>R)>X(.))*V:IFFNK(R)THENX(R)=AX                                                                                                                                              | LH |
| •170 REM INITIALIZE VARIABLES                                                                                                                                               | LB | •340 AY=Y(R):Y(R)=Y(R)+(Y(R)<Y(.))*-V+(Y(<br>R)>Y(.))*V:IFFNK(R)THENY(R)=AY                                                                                                                                              | PJ |
| •180 CLR:DIM J,A,B,R,P,S,E,U,W,Z,G,I,V,T,<br>H,X,P(8),B(7),N,L,K,SC,X(2),Y(2),OX,OY,A<br>X,AY,DX(8),DY(8),JD,SP,SF,SM,UR,C\$(10),B                                          |    | •350 CHAR.,X(R),Y(R),"[RED]*":IFAX<>X(R)O<br>RAY<>Y(R)THENCHAR.,AX,AY,""                                                                                                                                                 | AF |
|                                                                                                                                                                             |    | •360 IFFNCP(. )THENEXIT:ELSER=H-R                                                                                                                                                                                        | HO |
|                                                                                                                                                                             |    | •370 LOOPUNTILFNP(D(. ))>JD                                                                                                                                                                                              | EN |



|                                                                                                                                                              |    |                                                                                                                                                                                     |    |
|--------------------------------------------------------------------------------------------------------------------------------------------------------------|----|-------------------------------------------------------------------------------------------------------------------------------------------------------------------------------------|----|
| •380 IFFNCP(.)THENFORA=.TOX:FORJ=VTOX:SOUNDT,P*X,V:COLOR5,J:CHAR.,X(.),Y(.),"*":NEXTJ,A:K=K-V:CHAR.,32+K*T,24," ":IFKTHENGOSUB730:GOTO290:ELSEIFK=.THENRUN60 | MH | •620 MOVSPRFNW(.),FNM(.)#S:S=S+I:J=BUMP(V):LOOPUNTILFNC(J):ONFNC(J)GOTO660,630,600                                                                                                  | LH |
| •390 IFFNPD(.)=167THENPOKESM+X(.)+DX(A)+(DY(A)+Y(.))*UR,SP:SC=SC+L*50:SOUNDV,P*X*T,H,,B,P*X,,CHAR.,6,24,"[c 8]":PRINTUSINGF\$;SC:GOTO320                     | II | •630 IFRN>H+HTHEN600:ELSEFORA=HTOX-T:IFFNB(J)THENSPLITET,,SOUNDT,P*X,75,,P*T,P,T:GOSUB700                                                                                           | KB |
| •400 IFFNPD(.)=155ORFNPD(.)=157THEN270                                                                                                                       | PK | •640 NEXT                                                                                                                                                                           | AE |
| •410 RN=FNPD(.)-176:A\$="[s +]":POKE53265,11:FAST:GOSUB830                                                                                                   | JH | •650 J=BUMP(V):J=BUMP(V):GOTO600                                                                                                                                                    | LC |
| •420 ONRD(RN)GOSUB430,440,450,460:GOTO470                                                                                                                    | AN | •660 IFJ=B(7)+VTHENGOSUB710:GOTO650:ELSEIFJANDB(7)THEN650                                                                                                                           | NL |
| •430 POKE2046,214:MOVSPR7,160,38:J=170:A=73:RETURN                                                                                                           | IB | •670 IFJ=B(6)+VTHENBM(RN)=PEEK(N):SCNCLR:POKEN,,A\$="[c +]":GOSUB750:GOTO300:ELSEIFJANDB(6)THEN650                                                                                  | DB |
| •440 POKE2046,216:MOVSPR7,8,124:J=45:A=132:RETURN                                                                                                            | LC | •680 POKE4594,V:MOVSPRV,.#.:K=K-V:CHAR.,32+K*T,24," ":SOUNDT,5000,150,T,,100,V:POKEP,213:FORD=1TO3:FORJ=1TO16:SPRITEV,V,J:FORA=.TO20:NEXTA,J,D:BM(RN)=PEEK(N)                       | HK |
| •450 POKE2046,216:MOVSPR7,312,124:J=295:A=132:RETURN                                                                                                         | DD | •690 POKEN,,IFKTHEN420:ELSERUN60                                                                                                                                                    | BK |
| •460 POKE2046,214:MOVSPR7,160,214:J=170:A=200:RETURN                                                                                                         | GI | •700 SC=SC+L*100:CHAR.,6,24,"[c 8]":PRINTUSINGF\$;SC:FORH=VTO5:FORT=VTO16:SPRITEA,V,T:NEXT:NEXT:T=2:H=3:SPRITEA,,RETURN                                                             | EA |
| •470 SPRITE7,,V,,V,V,,SPRITEV,,6,,,,,MOVSPRV,.#.:MOVSPRV,J,A:POKE2040,192:R=V:SPRITET,,8:POKE2041,206:SPRITEV,,V,,,,,MOVSPRX,173,140                         | HB | •710 SC=SC+L*1000:CHAR.,6,24,"[c 8]":PRINTUSINGF\$;SC:SOUNDT,P*T,50,V,B,B,T:POKEN,PEEK(N)ANDJD:SC\$=SC\$+CHR\$(FNSC(.)):CHAR.,16,24,"[YELLOW]"+SC\$:RETURN                          | LA |
| •480 FORJ=HTO6:MOVSPRJ,.#.:SPRITEJ,,RN+V,,,,,MOVSPRJ,IX(J),IY(J):NEXT                                                                                        | HK | •720 REM ERASE OLD CHARACTER POSITIONS                                                                                                                                              | PA |
| •490 IFRN>6THENONRN-6GOTO520,530,550                                                                                                                         | JF | •730 FORJ=.TOT:CHAR.,X(J),Y(J)," ":NEXT:RETURN                                                                                                                                      | BP |
| •500 IF(RNANDH)<HTHENA=((RNANDH)*T)+200:ELSEA=200                                                                                                            | GO | •740 REM DUNGEON CREATOR                                                                                                                                                            | KC |
| •510 POKE4600,4:POKE4601,4:U=X:W=45:Z=.E=4:G=H:I=.005:S=(L<=H)*-T+(L>HANDL<=5)*-H+(L>5)*-4:FORJ=.TO4:POKE2041+J,A:NEXT:POKE4595,A:GOTO560                    | PG | •750 POKE53265,11:FAST:A\$="[c +]":GOSUB830:ONLGOSUB770,780,790,800,770,780,790,800,790,810:CHAR.,T,5,S\$:IFVAL(MID\$(TR\$,L,V))=LEN(SC\$)THENCHAR.,H,5," "                         | LG |
| •520 POKE4601,T:E=T:G=H:I=.S=.FORJ=HTO4:SPRITEJ,,12,,V,,POKE2039+J,215:NEXT:FORJ=5TO6:SPRITEJ,,12,,V:POKE2039+J,216:NEXT:POKE4595,215:POKE4600,80:GOTO560    | HA | •760 POKE53265,27:SLOW:RETURN                                                                                                                                                       | GJ |
| •530 POKE4601,T:E=T:G=H:U=T:W=180:Z=90:I=.S=5:FORJ=HTO4:SPRITEJ,,10,V,V,,POKE2039+J,214:NEXT:FORJ=5TO6:SPRITEJ,,10,V,,V:POKE2039+J,216:NEXT:POKE4595,214     | CJ | •770 D=H:RN=4:FORJ=VTOH:D=D+V+(D=4)*4:RN=RN+V:CHAR.,J*10,J*4+T:GOSUB870:NEXTJ:RETURN                                                                                                | HE |
| •540 GOTO560                                                                                                                                                 | EF | •780 D=.RN=.FORJ=VTOH:FORA=VTOT:D=D+V+(D=4)*4:RN=RN+V:CHAR.,J*10-T,A*6+T:GOSUB870:NEXTA,J:RETURN                                                                                    | BM |
| •550 POKE4601,T:E=T:G=5:U=T:W=180:Z=.I=.S=5:FORJ=HTO4:SPRITEJ,,13,V,V,,POKE2039+J,214:NEXT:FORJ=5TO6:SPRITEJ,,13,V,,V:POKE2039+J,216:NEXT:POKE4595,214       | AF | •790 D=T:RN=7:FORJ=VTOT:FORA=VTOT:D=D+V+(D=4)*4:RN=RN+V+(RN=9)*9:CHAR.,J*12,A*6+T:GOSUB870:NEXTA,J:RETURN                                                                           | CN |
| •560 FORA=.TO10:J=BUMP(V):NEXT:POKE53248+21,BM(RN):R=V:POKE4594,,POKE4599,T                                                                                  | GE | •800 D=V:RN=4:FORJ=VTO4:D=D+V+(D=4)*4:RN=RN+V:CHAR.,40-J*10,J*4+T:GOSUB870:NEXTJ:RETURN                                                                                             | NM |
| •570 IF(RNANDH)<HTHENPOKE2047,210+(RNANDH):ELSEPOKE2047,210                                                                                                  | KG | •810 D=.RN=.FORJ=.TO2:FORA=.TO2:D=D+V+(D=4)*4:RN=RN+V:CHAR.,J*10+7,A*7+4:GOSUB870:NEXTA,J:RETURN                                                                                    | NJ |
| •580 SLOW:POKE53265,27                                                                                                                                       | AA | •820 REM PRINT BORDER WITH A\$                                                                                                                                                      | HG |
| •590 REM MAIN LOOP                                                                                                                                           | DG | •830 PRINTCHR\$(147);C\$(L);:FORJ=.TO79:PRINTA\$;:NEXT:FORJ=.TO79:PRINTA\$;:NEXT                                                                                                    | JM |
| •600 DO:J=JOY(T):A=FNA(.):IFATHENR=A:POKEP,FNS(.)                                                                                                            | OK | •840 PRINT"SCORE:[6""]][3""][[9""]][c 8]MEN [GREEN]";:FORJ=VTOK:PRINT"# ";:NEXT:CHAR.,12,24,"[WHITE]":PRINTL:CHAR.,16,24,"[YELLOW]"+SC\$:CHAR.,6,24,"[c 8]":PRINTUSINGF\$;SC:RETURN | HH |
| •610 IFAANDA<>JTHENSPLITET,,MOVSPRT,.#.:MOVSPRT,FNX(.),FNY(.):MOVSPRT,20:FND(.):MOVSPRT,FND(.)#X:POKEP+V,P(R):SPRITET,V:SOUNDV,P*X,SP,V,P*H,B*H,H            | LN |                                                                                                                                                                                     |    |



|                                                                                                                                                                                                              |    |                                               |    |
|--------------------------------------------------------------------------------------------------------------------------------------------------------------------------------------------------------------|----|-----------------------------------------------|----|
| •850 REM PRINT ROOM W/DOOR AT CURRENT LOCATION                                                                                                                                                               | DJ | •1220 DATA168,135,128,131,128,129,128,128,255 | FN |
| •860 REM D=DOOR#,RN=ROOM#,C\$(L)=COLOR                                                                                                                                                                       | CF | •1230 DATA169,225,1,193,1,129,1,1,255,-1      | AE |
| •870 FORT=VTO4:A\$(T)="[c +]":NEXT:T=2:A\$(D)=CHR\$(18)+CHR\$(144)+CHR\$(48+RN)+CHR\$(146)                                                                                                                   | BD | •1240 REM SPRITE DATA                         | FF |
| •880 PRINTC\$(L);"[4"[c +]]"A\$(1);C\$(L);"[4"[c +]]";B\$;"[c +]"T\$;C\$(L);"[c +]"B\$;A\$(2);T\$;C\$(L);A\$(3);C\$(L);B\$;"[c +]"T\$;C\$(L);"[c +]"B\$;"[4"[c +]]"A\$(4);C\$(L);"[4"[c +]]":RD(RN)=D:RETURN | MK | •1250 DATA0,8,,,28,,,62                       | NF |
| •890 REM VICTORY                                                                                                                                                                                             | DL | •1260 DATA0,,,8,,,8,,,                        | IA |
| •900 SOUND1,25000,300,1,300,3000,2:PRINT"[HOME][HOME][CLEAR]"TAB(4)"[8"[DOWN]]"[YELLOW]YOU HAVE CONQUERED THE DUNGEON[3]"!":SLEEP6:RETURN                                                                    | EB | •1270 DATA127,,1,255,192,1,255,192            | KP |
| •910 REM ARROW POINTERS                                                                                                                                                                                      | BD | •1280 DATA3,190,224,3,156,224,3,255           | CF |
| •920 DATA 206,207,208,209,206,207,208,209                                                                                                                                                                    | JH | •1290 DATA224,3,255,224,3,190,224,1           | IH |
| •930 REM LEVEL COLORS                                                                                                                                                                                        | ID | •1300 DATA193,192,1,255,192,,127,,            | GK |
| •940 DATA "[BLUE]","[c 2]","[c 4]","[c 5]","[CYAN]","[c 2]","[c 1]","[RED]","[c 7]","[PURPLE]"                                                                                                               | HN | •1310 DATA0,,,,,,                             | FG |
| •950 REM JOYSTICK X&Y ADJUSTMENT DELTAS                                                                                                                                                                      | GO | •1320 DATA0,,,,,,                             | EA |
| •960 DATA 0,-1,1,-1,1,,1,1,,1,-1,1,-1,,-1,-1                                                                                                                                                                 | MF | •1330 DATA0,,,,,,                             | DC |
| •970 REM INITIAL SPRITE POSITIONS                                                                                                                                                                            | JI | •1340 DATA60,,,28,,,28,,                      | DL |
| •980 REM ERROR HANDLING                                                                                                                                                                                      | EF | •1350 DATA127,36,1,255,192,1,255,192          | FK |
| •990 SLOW:POKE53265,27:PRINTERR\$(ER);" IN LINE ";EL:END                                                                                                                                                     | ED | •1360 DATA3,190,224,3,156,224,3,255           | BF |
| •1000 DATA 162,112,162,164,142,127,206,127                                                                                                                                                                   | IJ | •1370 DATA224,3,255,224,3,190,224,1           | PH |
| •1010 REM REDEFINED CHARACTERS                                                                                                                                                                               | KD | •1380 DATA193,192,1,255,192,,127,,            | DK |
| •1020 BANK15:SUM=0:FORI=2816TO2869:READJ:SUM=SUM+J:POKEI,J:NEXT:IFSUM<>7491THENPRINT"ERROR!":END:ELSESYS2816:POKE2604,PEEK(2604)AND2400R8                                                                    | DA | •1390 DATA0,,,,,,                             | KG |
| •1030 READA:IFA=-1THENRETURN:ELSEFORI=.TO7:READB:POKE8192+A*8+I,B:NEXT:GOTO1030                                                                                                                              | EL | •1400 DATA0,,,,,,                             | JA |
| •1040 DATA 169,,133,250,133,252,169,208                                                                                                                                                                      | HJ | •1410 DATA0,,,,,,                             | IC |
| •1050 DATA 133,251,169,32,133,253,169,252                                                                                                                                                                    | HA | •1420 DATA0,,,,,,                             | JM |
| •1060 DATA 141,185,2,169,16,141,54,11                                                                                                                                                                        | PA | •1430 DATA127,,1,255,192,1,255,192            | NI |
| •1070 DATA 160,,169,250,162,14,32,116                                                                                                                                                                        | AL | •1440 DATA3,190,228,3,156,230,3,255           | KK |
| •1080 DATA 255,162,,32,119,255,200,208                                                                                                                                                                       | OJ | •1450 DATA255,3,255,230,3,190,228,1           | EC |
| •1090 DATA 241,206,54,11,240,7,230,251                                                                                                                                                                       | DC | •1460 DATA193,192,1,255,192,,127,,            | AK |
| •1100 DATA 230,253,76,26,11,96                                                                                                                                                                               | LJ | •1470 DATA0,,,,,,                             | PG |
| •1110 REM CHARACTER DATA                                                                                                                                                                                     | JK | •1480 DATA0,,,,,,                             | OA |
| •1120 DATA35,60,126,219,255,255,219,102,60                                                                                                                                                                   | FL | •1490 DATA0,,,,,,                             | NC |
| •1130 DATA36,126,102,90,126,60,24,24,126                                                                                                                                                                     | DK | •1500 DATA0,,,,,,                             | OM |
| •1140 DATA37,,56,16,56,68,68,56,,                                                                                                                                                                            | KC | •1510 DATA127,,1,255,192,1,255,192            | CI |
| •1150 DATA38,,63,67,253,133,253,182,252                                                                                                                                                                      | NF | •1520 DATA3,190,224,3,156,224,3,255           | LF |
| •1160 DATA167,36,129,60,126,213,126,60,24                                                                                                                                                                    | IP | •1530 DATA224,3,255,224,3,190,224,1           | JH |
| •1170 DATA42,60,90,36,126,153,189,165,102                                                                                                                                                                    | OJ | •1540 DATA193,192,1,255,192,,127,36           | FE |
| •1180 DATA91,,249,249,249,249,,191,191                                                                                                                                                                       | GP | •1550 DATA0,,28,,,28,,,                       | MP |
| •1190 DATA102,63,,,243,243,,,063                                                                                                                                                                             | KN | •1560 DATA60,,,,,,                            | FG |
| •1200 DATA155,255,128,191,128,159,128,143,128                                                                                                                                                                | IN | •1570 DATA0,,,,,,                             | EP |
| •1210 DATA157,255,1,253,1,249,1,241,1                                                                                                                                                                        | CP | •1580 DATA0,,,,,,                             | FJ |
|                                                                                                                                                                                                              |    | •1590 DATA127,,1,255,192,1,255,192            | MJ |
|                                                                                                                                                                                                              |    | •1600 DATA3,190,224,3,156,224,3,255           | IK |
|                                                                                                                                                                                                              |    | •1610 DATA224,3,255,224,3,190,224,1           | NA |
|                                                                                                                                                                                                              |    | •1620 DATA193,192,1,255,192,,127,,            | ND |
|                                                                                                                                                                                                              |    | •1630 DATA0,8,,,8,,,62                        | BF |
|                                                                                                                                                                                                              |    | •1640 DATA0,,28,,,8,,,                        | CH |
|                                                                                                                                                                                                              |    | •1650 DATA0,,,,,,                             | JP |
|                                                                                                                                                                                                              |    | •1660 DATA0,,,,,,                             | KJ |
|                                                                                                                                                                                                              |    | •1670 DATA127,,1,255,192,1,255,192            | NJ |
|                                                                                                                                                                                                              |    | •1680 DATA3,190,224,3,156,224,3,255           | PK |
|                                                                                                                                                                                                              |    | •1690 DATA224,3,255,224,3,190,224,1           | IA |
|                                                                                                                                                                                                              |    | •1700 DATA193,192,1,255,192,18,127,,          | NB |
|                                                                                                                                                                                                              |    | •1710 DATA28,,,28,,,30,,                      | MH |
|                                                                                                                                                                                                              |    | •1720 DATA0,,,,,,                             | MN |
|                                                                                                                                                                                                              |    | •1730 DATA0,,,,,,                             | OP |
|                                                                                                                                                                                                              |    | •1740 DATA0,,,,,,                             | PJ |
|                                                                                                                                                                                                              |    | •1750 DATA127,,1,255,192,1,255,192            | GJ |
|                                                                                                                                                                                                              |    | •1760 DATA19,190,224,51,156,224,127,255       | HJ |
|                                                                                                                                                                                                              |    | •1770 DATA224,51,255,224,19,190,224,1         | MF |
|                                                                                                                                                                                                              |    | •1780 DATA193,192,1,255,192,,127,,            | HD |



•1790 DATA0,,,,,,,,,  
 •1800 DATA0,,,,,,,,,  
 •1810 DATA0,,,,,,,,,30,,  
 •1820 DATA0,28,,,28,,,18  
 •1830 DATA127,,1,255,192,1,255,192  
 •1840 DATA3,190,224,3,156,224,3,255  
 •1850 DATA224,3,255,224,3,190,224,1  
 •1860 DATA193,192,1,255,192,,127,,  
 •1870 DATA0,,,,,,,,,  
 •1880 DATA0,,,,,,,,,  
 •1890 DATA0,,,,,,,,,  
 •1900 DATA0,,60,,,90,,,  
 •1910 DATA189,,,153,,,129,,  
 •1920 DATA0,129,,,66,,,36  
 •1930 DATA0,4,18,,2,9,,3  
 •1940 DATA4,128,7,2,64,14,1,32  
 •1950 DATA15,129,32,7,193,32,1,255  
 •1960 DATA32,,126,64,,63,128,,  
 •1970 DATA0,,,,,,,,,  
 •1980 DATA0,,30,,,45,,,  
 •1990 DATA94,128,,76,128,,64,128  
 •2000 DATA0,64,128,,33,,,18  
 •2010 DATA0,64,9,,128,4,128,112  
 •2020 DATA4,128,24,4,128,12,4,128  
 •2030 DATA28,4,128,15,12,128,7,255  
 •2040 DATA128,1,255,,,,,  
 •2050 DATA0,,,,,,,,,  
 •2060 DATA0,16,,,80,,,80  
 •2070 DATA0,8,88,,26,116,,46  
 •2080 DATA82,60,74,89,255,154,95,255  
 •2090 DATA234,91,125,218,91,17,250,25  
 •2100 DATA255,154,8,127,18,8,99,18  
 •2110 DATA8,34,16,,20,16,,,  
 •2120 DATA0,,,,,,,,,  
 •2130 DATA0,,,,,,,,,  
 •2140 DATA0,,,8,,,10,16  
 •2150 DATA0,10,88,,26,116,,46  
 •2160 DATA82,60,74,89,255,154,87,255  
 •2170 DATA250,91,190,218,95,136,218,89  
 •2180 DATA255,152,72,126,16,72,195,16  
 •2190 DATA8,129,16,8,66,,,  
 •2200 DATA0,,,,,,,,,  
 •2210 DATA3,255,,7,255,128,13,240  
 •2220 DATA64,,245,64,,240,70,,  
 •2230 DATA240,73,,120,137,,125,153  
 •2240 DATA224,255,189,153,255,254,159,255  
 •2250 DATA248,159,255,240,191,255,224,255  
 •2260 DATA255,192,65,255,128,,255,192  
 •2270 DATA0,127,194,,127,195,,63  
 •2280 DATA227,,7,255,,3,254,,  
 •2290 DATA3,255,,7,255,128,13,240  
 •2300 DATA64,,245,64,,240,64,64  
 •2310 DATA240,64,160,120,142,144,125,153  
 •2320 DATA152,255,185,159,255,249,191,255  
 •2330 DATA253,127,255,254,63,255,248,31  
 •2340 DATA255,192,1,255,128,,255,192  
 •2350 DATA0,127,192,,127,196,,63  
 •2360 DATA198,,15,254,,3,252,,

AD •2370 DATA0,,,,,,,,,  
 BK •2380 DATA0,,,,,,,,,  
 IO •2390 DATA0,,,8,,,8,,  
 BC •2400 DATA0,8,,,8,,,8  
 KC •2410 DATA0,,8,,,8,,,  
 GP •2420 DATA8,,,8,,,,,  
 PJ •2430 DATA0,,,,,,,,,  
 GM •2440 DATA0,,,,,,,,,  
 HI •2450 DATA0,,,,,,,,,  
 GK •2460 DATA0,,,,,,,,,  
 GE •2470 DATA0,,,,,1,,  
 EH •2480 DATA0,2,,,4,,,8  
 ED •2490 DATA0,,16,,,32,,,  
 OE •2500 DATA64,,,,,,,,,  
 MK •2510 DATA0,,,,,,,,,  
 LP •2520 DATA0,,,,,,,,,  
 CF •2530 DATA0,,,,,,,,,  
 EI •2540 DATA0,,,,,,,,,  
 LE •2550 DATA0,,,,,,,,,  
 LI •2560 DATA0,,,,,1,255  
 HM •2570 DATA192,,,,,,,,,  
 JE •2580 DATA0,,,,,,,,,  
 IL •2590 DATA0,,,,,,,,,  
 FP •2600 DATA0,,,,,,,,,  
 BO •2610 DATA0,,,,,,,,,  
 EN •2620 DATA0,,,,,,,,,  
 CB •2630 DATA0,,,,,64,,  
 AF •2640 DATA0,32,,,16,,,8  
 CI •2650 DATA0,,4,,,2,,,  
 NC •2660 DATA1,,,,,,,,,  
 HK •2670 DATA0,,,,,,,,,  
 BN •2680 DATA0,,,,,,,,,  
 OK •2690 DATA0,,,,,,,,,  
 IH •2700 DATA0,,,,,3  
 HB •2710 DATA255,192,1,255,128,,231,,  
 CB •2720 DATA0,129,,,189,,,189  
 PH •2730 DATA0,,126,,,60,,,  
 GH •2740 DATA24,,,24,,,24,,  
 JH •2750 DATA0,126,,1,255,128,,,  
 NE •2760 DATA0,,,,,,,,,  
 KG •2770 DATA0,,,,,,,,,  
 NH •2780 DATA0,,,,,73,,,  
 DH •2790 DATA0,,1,,64,,28,,  
 DJ •2800 DATA1,62,64,,28,,,42  
 GI •2810 DATA0,,65,,,65,,,  
 BL •2820 DATA65,,,62,,,,,  
 HK •2830 DATA0,,,,,,,,,  
 PE •2840 DATA0,,,,,,,,,  
 LO •2850 DATA0,,,,,,,,,  
 EG •2860 DATA0,,,,,15  
 CH •2870 DATA255,240,16,,72,36,146,136  
 IC •2880 DATA32,,136,36,66,152,32,160  
 DM •2890 DATA168,63,31,200,33,240,136,33  
 NC •2900 DATA176,136,33,240,144,32,,160  
 AO •2910 DATA63,255,192,,,,,  
 LN •2920 DATA0,,,,,,,,,  
 MK •2930 DATA0,144,128,,73,,,144  
 LL •2940 DATA128,,73,,,,,

GO •2  
 HI •2  
 MN •2  
 PB •2  
 AB •2  
 NJ •3  
 IC •3  
 JM •3  
 LO •3  
 MI •3  
 NE •3  
 CD •3  
 IO •3  
 AH •3  
 NC •3  
 OM •3  
 AO •3  
 BI •3  
 AK •3  
 LE •3  
 IC •3  
 CN •3  
 EP •3  
 FJ •3  
 EL •3  
 EF •3  
 PO •3  
 HN •3  
 MO •3  
 HM •3  
 JP •3  
 KJ •3  
 JL •3  
 JA •3  
 BH •3  
 CJ •3  
 NF •3  
 NC •3  
 LH •3  
 PJ •3  
 OL •3  
 HG •3  
 BL •3  
 FE •3  
 MH •3  
 KB •3  
 BE •3  
 FG •3  
 EA •3  
 GJ •3  
 GG •3  
 BI •3  
 MD •3  
 IE •3  
 PL •3  
 KG •3  
 KE •3  
 GJ •3



|    |                                     |    |                                  |    |
|----|-------------------------------------|----|----------------------------------|----|
| GO | •2950 DATA127,,1,255,192,1,255,192  | EG | •3530 DATA56,205,239,17,144,23   | GE |
| HI | •2960 DATA3,156,224,3,190,224,3,255 | OH | •3540 DATA172,239,17,136,152,157 | EA |
| MN | •2970 DATA224,3,255,224,3,193,224,1 | II | •3550 DATA214,17,173,244,17,201  | HD |
| PB | •2980 DATA190,192,1,255,192,,127,,  | JJ | •3560 DATA1,208,8,169,253,45     | FB |
| AB | •2990 DATA0,,,,,,,,                 | LE | •3570 DATA21,208,141,21,208,232  | LJ |
| NJ | •3000 DATA0,,,,,,,,                 | PG | •3580 DATA189,214,17,56,205,240  | CH |
| IC | •3010 REM INTERRUPT DATA            | AH | •3590 DATA17,176,11,172,240,17   | GH |
| JM | •3020 DATA120,169,25,141,20,3       | NM | •3600 DATA200,152,157,214,17,76  | GG |
| LO | •3030 DATA169,12,141,21,3,173       | FB | •3610 DATA117,13,189,214,17,56   | IG |
| MI | •3040 DATA248,17,133,251,169,1      | BC | •3620 DATA205,241,17,144,23,172  | DF |
| NE | •3050 DATA133,252,32,157,13,88      | IM | •3630 DATA241,17,136,152,157,214 | KH |
| CD | •3060 DATA96,173,242,17,240,3       | NG | •3640 DATA17,173,244,17,201,1    | MH |
| CO | •3070 DATA76,252,12,198,251,208     | DH | •3650 DATA208,8,169,253,45,21    | IG |
| AH | •3080 DATA27,173,248,17,133,251     | MK | •3660 DATA208,141,21,208,206,244 | PB |
| IC | •3090 DATA165,252,24,109,243,17     | GN | •3670 DATA17,48,3,76,1,13        | JH |
| OM | •3100 DATA174,249,17,157,249,7      | KJ | •3680 DATA32,196,13,238,46,208   | PJ |
| AO | •3110 DATA202,208,250,169,1,56      | BE | •3690 DATA76,101,250,1,2,4       | CO |
| BI | •3120 DATA229,252,133,252,173,0     | EO | •3700 DATA8,16,32,64,128,162     | GI |
| AK | •3130 DATA220,162,0,41,15,133       | KP | •3710 DATA24,169,0,157,0,212     | IO |
| LE | •3140 DATA253,169,15,56,229,253     | AL | •3720 DATA202,16,250,169,240,141 | GE |
| IC | •3150 DATA201,4,208,19,222,214      | CN | •3730 DATA20,212,169,65,141,18   | IO |
| CN | •3160 DATA17,208,11,169,1,77        | CL | •3740 DATA212,169,15,141,24,212  | JP |
| CP | •3170 DATA230,17,141,230,17,222     | AH | •3750 DATA169,0,141,246,17,169   | FD |
| J  | •3180 DATA214,17,76,252,12,201      | EE | •3760 DATA50,141,17,212,141,16   | HM |
| IL | •3190 DATA8,208,19,254,214,17       | AE | •3770 DATA212,96,206,245,17,208  | LI |
| FF | •3200 DATA208,11,169,1,77,230       | JE | •3780 DATA53,169,12,141,245,17   | HH |
| PO | •3210 DATA17,141,230,17,254,214     | PG | •3790 DATA173,246,17,174,247,17  | LJ |
| IN | •3220 DATA17,76,252,12,201,1        | OH | •3800 DATA56,221,11,14,144,5     | PD |
| IO | •3230 DATA208,7,232,222,214,17      | JM | •3810 DATA169,0,141,246,17,174   | GJ |
| MM | •3240 DATA76,252,12,201,2,208       | BG | •3820 DATA247,17,189,14,14,133   | CL |
| JP | •3250 DATA7,232,254,214,17,76       | AB | •3830 DATA254,189,17,14,133,255  | DA |
| J  | •3260 DATA252,12,201,5,208,23       | EP | •3840 DATA172,246,17,177,254,141 | NH |
| L  | •3270 DATA222,214,17,208,11,169     | LI | •3850 DATA15,212,200,177,254,141 | OC |
| A  | •3280 DATA1,77,230,17,141,230       | OF | •3860 DATA14,212,200,140,246,17  | AD |
| H  | •3290 DATA17,222,214,17,232,222     | AP | •3870 DATA173,245,17,24,105,150  | CG |
| J  | •3300 DATA214,17,76,252,12,201      | LM | •3880 DATA141,17,212,141,10,212  | JH |
| F  | •3310 DATA6,208,23,222,214,17       | DI | •3890 DATA96,80,44,48,20,100     | EN |
| C  | •3320 DATA208,11,169,1,77,230       | GM | •3900 DATA144,14,14,14,19,239    | GF |
| H  | •3330 DATA17,141,230,17,222,214     | MA | •3910 DATA18,209,19,239,18,209   | OO |
| J  | •3340 DATA17,232,254,214,17,76      | IA | •3920 DATA18,209,19,239,18,209   | MI |
| L  | •3350 DATA252,12,201,9,208,23       | PI | •3930 DATA18,209,29,223,29,223   | AM |
| G  | •3360 DATA254,214,17,208,11,169     | AE | •3940 DATA28,49,25,30,25,30      | GF |
| L  | •3370 DATA1,77,230,17,141,230       | MK | •3950 DATA22,96,19,239,19,239    | MI |
| E  | •3380 DATA17,254,214,17,232,222     | JF | •3960 DATA18,209,16,195,16,195   | DG |
| H  | •3390 DATA214,17,76,252,12,201      | FH | •3970 DATA18,209,16,195,16,195   | FI |
| B  | •3400 DATA10,208,21,254,214,17      | GE | •3980 DATA18,209,16,195,16,195   | OK |
| E  | •3410 DATA208,12,138,169,1,77       | DJ | •3990 DATA18,209,16,195,16,195   | PM |
| G  | •3420 DATA230,17,141,230,17,254     | NJ | •4000 DATA28,29,28,49,25,30      | HC |
| A  | •3430 DATA214,17,232,254,214,17     | HE | •4010 DATA23,181,23,181,19,239   | CK |
| J  | •3440 DATA162,5,142,244,17,173      | AE | •4020 DATA18,209,18,209,16,195   | EK |
| G  | •3450 DATA244,17,10,170,74,168      | MH | •4030 DATA25,30,25,30,18,209     | PF |
| I  | •3460 DATA185,149,13,45,230,17      | KA | •4040 DATA7,112,7,119,7,119      | ND |
| D  | •3470 DATA208,20,189,214,17,56      | FA | •4050 DATA4,180,4,251,4,251      | JP |
| E  | •3480 DATA205,238,17,176,11,172     | JE | •4060 DATA5,152,5,237,5,237      | IB |
| L  | •3490 DATA238,17,200,152,157,214    | FG | •4070 DATA6,71,6,167,6,167       | FO |
| G  | •3500 DATA17,76,117,13,138,74       | AC | •4080 DATA7,112,7,112,7,119      | JI |
| E  | •3510 DATA168,185,149,13,45,230     | MN | •4090 DATA4,251,5,237,4,180      | OA |
| J  | •3520 DATA17,240,32,189,214,17      | FE | •4100 DATA7,112,5,152,5,237      | KG |



•4110 DATA7,119,25,30,21,31  
 •4120 DATA18,209,25,30,21,31  
 •4130 DATA18,209,25,30,21,31  
 •4140 DATA18,209,25,30,21,31

OG  
 GN  
 NP  
 JB

•4150 DATA18,209,25,30,28,49  
 •4160 DATA29,223,28,49,22,96  
 •4170 DATA28,49,18,209,25,30  
 •4180 DATA21,31,18,209,25,30,25,30

HB  
 FI  
 GL  
 CO

## TIPS AHOY!

*Continued from page 52*

It's super easy to check the bytes free, and you can do it as often as you like. With the cursor resting on a blank line, press the back arrow key ( ← ), then press RETURN. Bingo...there they are.

—Buck Childress  
 Salem, OR

```

10 PRINTCHR$(147)"LOADING DATA";:FORJ=70
 TO753:READA:IFA<00RA>255THEN30
20 POKEJ,A:X=X+A:PRINT".":NEXTJ:PRINT:P
 RINT:IFX=5958THEN40
30 PRINT"ERROR IN DATA[3"."]":END
40 PRINT"THE DATA IS LOADED,":PRINT
50 PRINT"SYS 700 TO ACTIVATE AND DEACTIV
 ATE[3"."]":END
60 DATA169,208,162,2,236,1,3,208,4,169,1
 39,162
70 DATA227,141,0,3,142,1,3,96,173,0,2,20
 1
80 DATA95,240,3,76,139,227,206,0,2,164,5
 2,165
90 DATA51,56,229,49,176,1,136,170,152,56
 ,229,50
100 DATA32,205,189,76,116,164

```

### C-128 CENTER AND RIGHT JUSTIFY

You're probably feeling gypped out of a good command if you've tried to use the C-128's PRINT USING command to center strings on the screen. The documentation included with the *System Guide* is incorrect, depriving you of the use of a much needed command.

You'll have to define a control string, F\$, with 40 ampersands to properly control this command, and suffix it with the appropriate control character, either "=" for centering or ">" for right justification. The control string lets the BASIC interpreter know what size of field you want your string to be centered in, and by changing the size of F\$ you can also format text inside windows.

I am currently working on a quality word processor in

BASIC 7.0, and encountered a great deal of frustration before I figured out through trial and error how this command worked. It was enormously useful in formatting text on the screen from the word processor. —Cleve Blakemore

Richmond, VA

```

10 REM USE "=" TO CENTER STRING
20 REM USE ">" TO RIGHT JUSTIFY
30 PRINTCHR$(147)
40 FORX=1TO39:F$=F$+"#":NEXT
50 A$="CENTERED STRING"
60 PRINTUSINGF$+"=";A$
70 A$="RIGHT JUSTIFIED"
80 PRINTUSINGF$+">";A$
90 A$="LEFT JUSTIFIED"
100 PRINT"[UP]";A$

```

### BRANCH CALC

The BASIC language of the Commodore 64 is reasonably good. But there is still room for improvement. For example, if you've seen BASIC programs for other languages that offer calculated GOTOs and GOSUBs, chances are the program was much easier to understand. A GOSUB DRAWSCREEN is definitely preferable to GOSUB 13491. The 64 will possess this ability when you load and run *Branch Calc*.

Lines 120 and 130 transfer Kernal and BASIC ROM to RAM and protect it against RUN STOP/RESTORE. Since this takes some time, if you've already used a program that does this, RUN 140 to speed things up. —Shawn K. Smith  
 Bronx, NY

```

100 REM* BRANCH CALC ---- SHAWN K. SMITH
110 REM "CALCULATED GOTOS AND GOSUBS"
120 B=40960:K=57344:FORD=0TO8191:POKEB+D
 ,PEEK(B+D):POKEK+D,PEEK(K+D):NEXT
130 POKE1,53:POKE64982,53
140 S=48981:FORD=STOS+6:READY:POKE,Y
150 NEXT:H=INT(S/256):POKE43170,H
160 POKE43169,S-H*256:D=21:LOOP=180
170 DATA 032,138,173,076,247,183,234
180 D=D-1:PRINT"OK!":IFDTHEN GOTO LOOP

```

**...COMING IN THE SEPTEMBER ISSUE OF AHOY! (ON SALE JUNE 30)...**

**THE 128 V.  
 THE CLONES**

**HOW DOES  
 C-128 RATE  
 AGAINST THE  
 IBM-PC?**

**SUMMER CES  
 REPORT**

**NEWS ON  
 UPCOMING  
 COMMODORE  
 RELEASES**

**SPRITESHELL  
 128**

**FOR  
 SPRIGHTLIER  
 BASIC 7.0  
 GRAPHICS**



# DATA EAST BRINGS ARCADE REALISM HOME!



## ENTER THE DATA EAST SWEEPSTAKES

**OVER 100 PRIZES** - Win free Data East Computer Games, a real Data East Arcade Game, and a trip for two to the National Arcade Expo!

No purchase necessary.  
See participating dealers for details.  
Void where prohibited.

**KARATE CHAMP™** - Put on your black belt and challenge your friends or the computer through nine picturesque settings in this leading Martial Arts game to become the Karate Champ. For Commodore 64/128™ and Apple II® series.

**COMMANDO™** - As the crack shot Commando, battle overwhelming odds to defeat advancing rebel forces! Armed with only a machine gun and hand grenades, you must reach the fortress. For Commodore 64/128™, Apple II® series, and IBM.

**IKARI WARRIORS™** - Behind enemy lines, guerrilla warfare are your tactics as you and your partner battle through the jungles, rivers, ruins, and opposing entrenchments in this interactive 2 player arcade hit. For Commodore 64/128™.

**BREAKTHRU™** - Your mission is to retrieve the secret fighter plane stolen by hostile renegades. Use your sophisticated assault vehicle to Break Thru each of the five enemy strongholds. For Commodore 64/128™.

**EXPRESS RAIDER™** - Bandits have seized the Gold City Express. Rescue the passengers, save the train, and recapture the loot! For Commodore 64/128™.

**TAG TEAM WRESTLING™** - Teamwork and stamina are the keys, as you and your partner battle your way through the Title Matches on your quest for the belt. For Commodore 64/128™, Apple II® series, and IBM.

**KUNG-FU MASTER™** - Battle the evil forces through the five dangerous floors in the wizard's castle to rescue the captive fair maiden. For Commodore 64/128™ and Apple II® series.

# DATA EAST

DATA EAST USA, INC. 470 NEEDLES DRIVE, SAN JOSE, CALIFORNIA 95112 (408) 286-7074

© 1986 DATA EAST USA, INC. COMMANDO, IKARI WARRIORS, AND KUNG-FU MASTER ARE TRADEMARKS OF DATA EAST USA, INC. AND IBM CORP. RESPECTIVELY. COMMODORE, APPLE, AND IBM ARE REGISTERED TRADEMARKS OF COMMODORE INTERNATIONAL LTD., APPLE COMPUTERS, INC., AND IBM, RESPECTIVELY. \*DATA EAST SWEEPSTAKES\* - OUR RESIDENTS MAY ONLY ENTER BY MAILING A POST CARD TO DATA EAST, P.O. BOX 59, SAYREVILLE, NEW JERSEY 08872.

Reader Service No. 141

[www.commodore.ca](http://www.commodore.ca)



# ECHELON™

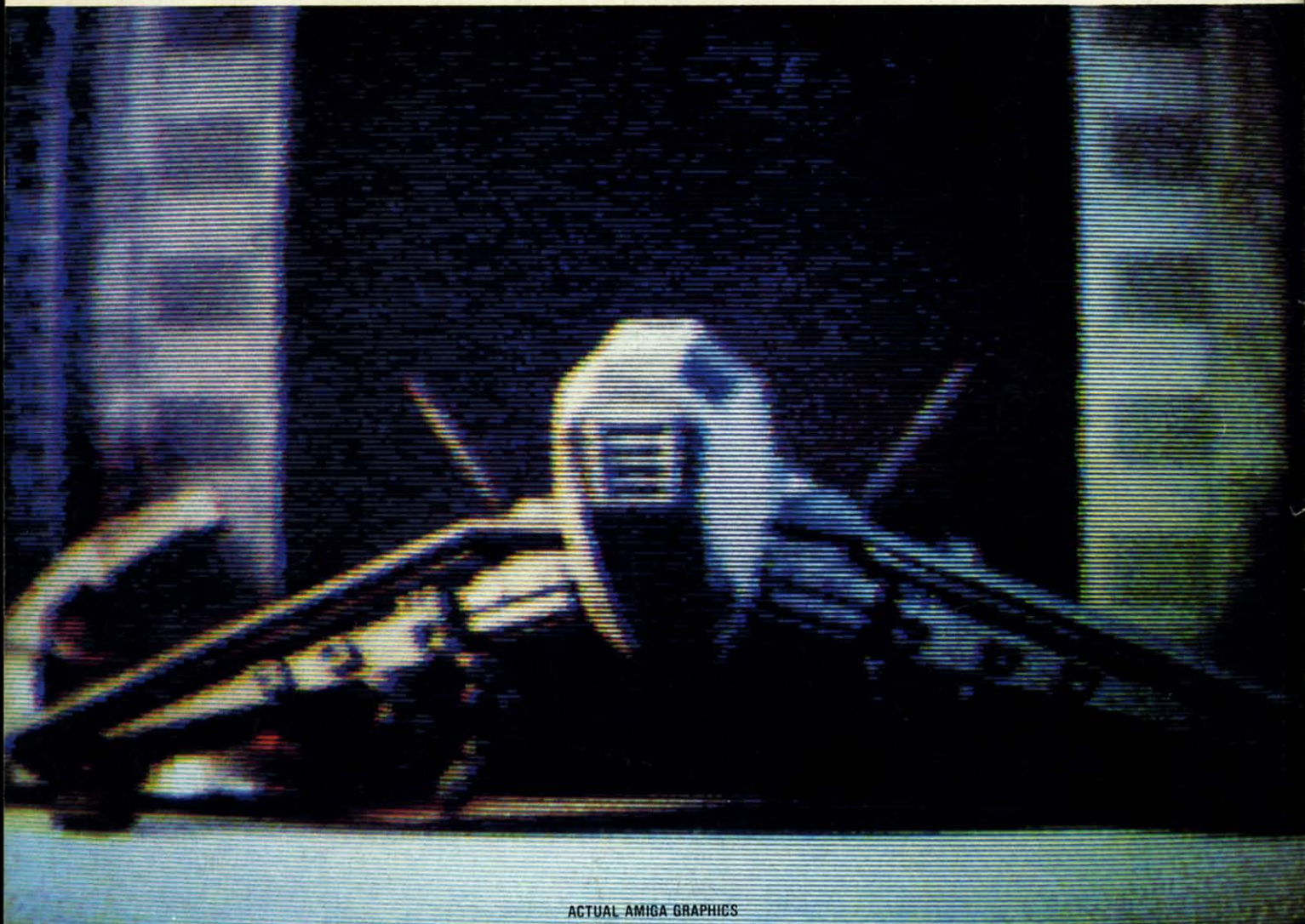

ACTUAL AMIGA GRAPHICS

## 3-D SPACE FLIGHT SIMULATOR

**ECHELON** . . . A top secret military facility where a few highly skilled pilots will be trained to operate the 21st Century's most awesome combat and exploration vehicle, the Lockheed C-104 Tomahawk. The C-104 spacecraft has the latest in advanced instrumentation, weaponry, and control systems.

ACTUAL C-64 SCREENS



**Available Now For C-64/128.**

Enhanced versions coming soon for APPLE, IBM, AMIGA, ATARI ST, and COMMODORE 128.



### IT'S IMPRESSIVE ATTRIBUTES INCLUDE

- 4 Different "State of the Art" Weapons Systems
- Bi-Directional Transporter Unit
- Unmanned RPV (Remote Piloted Vehicle) Control
- Anti-Gravity Braking and Hovering
- Forward and Reverse Thrusters
- Twin 3-D Screens
- Real-Time Infrared Vector Graphics
- Non Real-Time Computer Enhanced Graphics
- Computer Assisted Control Systems
- Computer Information Data Link
- On Board Sub-Atomic Analyzer/Decoder

**ECHELON** is a true 3-D space flight simulator that puts you at the controls of the C-104 Tomahawk and in the heart of the action. You'll experience the excitement and thrill of real spaceflight through superb three dimensional graphics. But, before you go exploring on your own, it would be wise to go through the carefully designed training simulators. These rigorous courses will develop your skills in maneuvering the spacecraft, accurate selection and use of weapons, control of RPV's, object retrieval and refuel and docking procedures. Developing these skills are essential to your survival when encountering hostile enemy spacecraft or exploring unknown terrain.

**ECHELON** is available now and offers you the Simulation Adventure of a Lifetime for only \$39.95!!

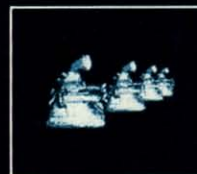

If you can't find our products at your local dealer, you can order direct. For mail orders, enclose check or money order, plus \$1.00 shipping and handling, and specify machine version desired. Order by phone on VISA, MasterCard or C.O.D. by calling TOLL FREE (800) 824-2549.  
ACCESS SOFTWARE, INC. 2561 So. 1560 W. Wood Cross, UT 84087

**ACCESS™**  
Software Incorporated

Reader Service No. 161

[www.commodore.ca](http://www.commodore.ca)



# SUBSCRIBE TO AHOY!

☐ Send me twelve issues of *AHOY!* for \$23.00 (\$30.00 Canada & elsewhere).

☐ Send me twenty-four issues of *AHOY!* for \$44.00 (\$55.00 Canada & elsewhere).

☐ Payment enclosed: \$\_\_\_\_\_ ☐ Please bill me.

☐ Please charge to Credit Card checked:

☐ MasterCard ☐ VISA Card #\_\_\_\_\_ Exp. Date\_\_\_\_\_

Signature\_\_\_\_\_

NAME\_\_\_\_\_

ADDRESS\_\_\_\_\_

CITY\_\_\_\_\_

STATE\_\_\_\_\_ ZIP\_\_\_\_\_

## SUBSCRIBE TO THE AHOY! DISK MAGAZINE

☐ Send me twelve issues of the *AHOY! Disk Magazine* for \$97.00 (\$135.00 Canada & elsewhere).

☐ Send me twenty-four issues of the *AHOY! Disk Magazine* for \$180.00 (\$250.00 Canada & elsewhere).

☐ Payment enclosed: \$\_\_\_\_\_ ☐ Please bill me.

☐ Please charge to Credit Card checked:

☐ MasterCard ☐ VISA Card #\_\_\_\_\_ Exp. Date\_\_\_\_\_

Signature\_\_\_\_\_

NAME\_\_\_\_\_

ADDRESS\_\_\_\_\_

CITY\_\_\_\_\_

STATE\_\_\_\_\_ ZIP\_\_\_\_\_

August 1987 *Ahoy!* Void after November 29, 1987

## READER SERVICE CARD

To request additional information on any product advertised or otherwise pictured in this issue of *Ahoy!* that is accompanied by a reader service number, circle the corresponding number below and mail this card. We will promptly forward your request to the designated companies.

101 102 103 104 105 106 107 108 109 110 111 112 113 114 115 116 117 118 119 120 121 122 123 124 125 126 127 128 129 130  
131 132 133 134 135 136 137 138 139 140 141 142 143 144 145 146 147 148 149 150 151 152 153 154 155 156 157 158 159 160  
161 162 163 164 165 166 167 168 169 170 171 172 173 174 175 176 177 178 179 180 181 182 183 184 185 186 187 188 189 190  
191 192 193 194 195 196 197 198 199 200 201 202 203 204 205 206 207 208 209 210 211 212 213 214 215 216 217 218 219 220  
221 222 223 224 225 226 227 228 229 230 231 232 233 234 235 236 237 238 239 240  
241 242 243 244 245 246 247 248 249 250 251 252 253 254 255 256 257 258 259 260 261 262 263 264 265 266 267 268 269 270  
271 272 273 274 275 276 277 278 279 280 281 282 283 284 285 286 287 288 289 290 291 292 293 294 295 296 297 298 299 300

A. Please check whether you are...

1. ☐ male 2. ☐ female

B. What is your age?

1. ☐ under 18 2. ☐ 18-24 3. ☐ 25-34

4. ☐ 35-44 5. ☐ 45-54 6. ☐ 55-64 7. ☐ 65+

C. Education level completed

1. ☐ elementary 2. ☐ high school  
3. ☐ junior college 4. ☐ college graduate  
5. ☐ master's degree 6. ☐ PhD

D. From which of the following sources did you obtain your copy of *Ahoy!*?

1. ☐ newsstand 2. ☐ subscription (mail)  
3. ☐ from a friend or family member  
4. ☐ other\_\_\_\_\_

If not currently a subscriber, do you plan to become one?

1. ☐ yes 2. ☐ no

Name\_\_\_\_\_

Street\_\_\_\_\_

City\_\_\_\_\_ State\_\_\_\_\_ Zip\_\_\_\_\_

## R SERVICE INDEX

| pany                    | Svc. No. |
|-------------------------|----------|
| us Software             | 128      |
| ss Software             | 161      |
| rican Int'l Computer    | 132      |
| EXPO                    | -        |
| tgard 64                | 146      |
| lville                  | 163      |
| ral Point Software Inc. | 152      |
| IAL Users Group USA     | -        |
| IAL Users Group USA     | -        |
| plete Data Automation   | 168      |
| puServe                 | 135      |
| puter Friends           | 155      |
| puter Mart              | 144      |
| puter Mart              | 145      |
| puter Mart              | 143      |
| ni                      | 170      |
| East USA, Inc.          | 141      |
| t Research              | 169      |
| very Software Int'l     | 166      |
| ronic One               | 153      |
| rald Component Int'l    | 134      |
| rald Component Int'l    | 138      |
| rald Component Int'l    | 167      |
| rald Component Int'l    | 160      |
| bird                    | 119      |
| Spirit Software         | 151      |
| estar                   | 164      |
| estar                   | 165      |
| Software, Inc.          | 133      |
| Computer                | 147      |
| thon Software           | 149      |
| oComputer Services      | 150      |
| tscape                  | 120      |
| tscape                  | 121      |
| gomery Grant            | 127      |
| ical Peripherals        | 162      |
| essional Handicapping   | 154      |
| ech-Tronics             | 130      |
| ecto Enterprizes        | 131      |
| A-Disc                  | 157      |
| r Wagner                | 139      |
| nd Source Engineering   | 158      |
| Byte                    | 156      |
| Wholesalers, Inc.       | 136      |
| oint Software           | 129      |
| lectronics              | 159      |
| s Com, Inc.             | 142      |
| wood Rental             | 140      |
| d of Commodore          | 137      |
| , Inc.                  | 148      |
| / Back Issues           | -        |
| / Disk                  | -        |
| / Disk Magazine         | -        |
| / Subscription          | -        |

r cannot assume responsibility  
ors in the above listing.



inverted, color may be stored in a different image may be flipped horizontally, and the bit map may be scrolled in single pixel increments. The bit map data which scrolls off the screen is lost and the color data do not scroll along with the bit map. The color data may also be converted to the bit map format even when the file format is the same as the original. The original image may be restored after any number of conversions, with the exception noted above. Interesting to note there was no way to load in a format some bit map manipulation to resave the file in the same format as the original. Conversion to a bit map format is always required.

Overall the *Graphics Transfer* is a very useful tool for a variety of file formats. Many, if not all, of the criticisms will most likely be taken care of in the next update of the program. It seems that many of the graduates from the selection of Complete Data Automaton C-64 copy program products. Those of you who remember such as *Di-Sector* will recognize the names in the acknowledgment credits. In fact, more than the amount of the C-64 hack found its way into the program's brief documentation.

Complete Data Automaton Box 1052, Yreka, CA 96097 (916-842-3431). —Mortimer

## CELEBRITY COOKBOOK

Merrill Ward

Commodore 64

Disk; \$29.99

Here's a tasty recipe for the computerist with a hunger for high capacities. Take one Commodore 64 and add *Celebrity Cookbook V* and voilà! One hearty appetite will emerge! The program might turn you into a master chef, but it also provides alternatives to Wednesday loaf and mashed potatoes. It's designed for ease of use by computerists. Simple on-screen instructions, single-key commands, and printouts of the recipes make *Celebrity Cookbook* a snap to use.

The program features 40 recipes collected from such

## BUSINESS REPLY MAIL

FIRST CLASS PERMIT NO. 65 MT. MORRIS, ILL.

POSTAGE WILL BE PAID BY ADDRESSEE

**Ahoy!**

P.O. BOX 341  
MT. MORRIS, IL 61054-9925



NO POSTAGE  
NECESSARY  
IF MAILED  
IN THE  
UNITED STATES



## BUSINESS REPLY MAIL

FIRST CLASS PERMIT NO. 65 MT. MORRIS, ILL.

POSTAGE WILL BE PAID BY ADDRESSEE

**Ahoy!**

P.O. BOX 341  
MT. MORRIS, IL 61054-9925



NO POSTAGE  
NECESSARY  
IF MAILED  
IN THE  
UNITED STATES



PLACE  
STAMP  
HERE

## AHOY! MAGAZINE

P.O. Box 2501  
Clinton, Iowa 52735

to know  
curately,  
computer  
time? If s  
Cartridge  
Now, som  
the TI an  
dore BAS  
reasonable  
may justly  
ditional ti  
computer  
sured that  
these con

BASIC  
timekeepi  
162 (\$A0-  
age locati  
128's soft  
this case  
This 24 h  
1/60 of a  
tem at the  
IRQ. The  
performs  
tions, whi  
keyboard.  
is that it  
numerous  
the regular  
as disk an

Interest  
the C-128  
time of d  
built right  
tegral part  
Adaptor (C  
are two in  
12 hour cl  
of a secon  
to indicate  
updated ev  
60 Hz (50  
frequency  
maintained  
This is on  
AC supplie  
ternal pow

Strangel  
tem makes  
seems to b  
resource.  
ably a hold  
20, and the  
mon to all  
functions i  
implement  
terface Ada  
chip does  
clock provi